BOTH PHONES EX. 188
...y Bros.
South Broadway
...EW EVERY DAY"
...e Rummage
Today
...ry Suit Value
Infants' Layet
$8.00 to $25.
Below Cos
...dered shirtwaists, many of
...alloons and Val. insertion,
...Waists now priced
...Waists now priced
...Waists now priced
...priced
...priced
...large sizes).
...tored Waist $2.00.
...makes rob
...oungsters is
KINK
5
...in white
...coasted. It
...he palate.
...p, snappy
...kal. Try
...r milk. All grocers
...Corn Flak
Huntington Hall
...rding and day school for
...ters college. Teachers
...ters colleges. Grammar gra
...ters languages and music.
...rs arranged to some
...information inquire at sch
FLORENCE HOUSEL,
1111 South Ma
...F9801. Main 7158.
English Classical S
Pasadena, Cal.
...y and boarding school for
...ng women. Certificate adm
...ses, post-graduate courses,
...ANNA B. ORTON, Pri
...el. Home 624.
...L. B. Military Sc
...or Young Boys and
...ding and Day. Primary, Inter
...Preparatory. OUT DOOR DR
...Manual training, gymnasium
...ing, rifle practice. PRIN., MRS
...L., Cor. 6TH COL. R. F. KELL
...and Home str. Estd.
YALE SCHO
...ADAMS, B.A., Head Maste
...ing and Day School for Young
...Fine Gymnasium. Bliss Cal.
...Bldg. Phone. Summer season.
...UNION AVENUE.
Los Angeles
...usiness Colle
...ished 1878. ...
The Brownsber
HOME INSTRUCTION
...AMS HEIGHTS SCH
...ent Adams street. Boarding
...for girls under 15 years.
...opens September 21.
...and Miss Musgrove, Prin
...ON SCHOOL OF TRA
...8TH ST., LOS ANGELES.
...prac. Electricity, plumbing
...shall work—no taps or bells
HEALD'S
Business Colle
...Grosvenor Ave. ...
...California. ...
...MILITARY ACADEMY
SANTA MONICA, CAL.
...ensive and business course
...Only school in the
...equipped directly on the
...colleges or application.
...alifornia School
...the Lexington Ave.
...ory and grammar grades
...n. Military drill, physical c
...rogram. Illustrated catalog
...Prin. A.M., Yale. Home
...rd School (Milit
...e. Fall term begins Sept
...Illustrated catalogue. Cha
...Emery, Litt. D., Head
...F COLLEGIATE SCHOOL
...(Cor. 6th Rossmore)
...AND WOODWARD
...Forms, Japanese
...Principals.
...LAGUNA AND MISS
...HOOL FOR GIRLS
...WESTLAKE SCHOOL
...to leading colleges.
...rom. Mark Hop. Home 28
...SCHOOL, 1759 So. Alvara
...Individual instruction
...of study under same
...Entering in grade, full term
...tion for college, Full term
...Regent E. Abell, Prin.
...Art and Desig
...preparation for applied
...OCT. 1ST. Enter
...anco
...almon
...All Grocers

The Los Angeles Times

...enty-Seventh Year.

MAXIMUM TEMPERATURES: Boston, 72; New York, 82; Washington, 86; Pittsburg, 92; Cincinnati, 98; Chicago, 94; Kansas City, 94; St. Paul, 84; Jacksonville, 88; LOS ANGELES, 82.

...ER ANNUM, $9.00 | Per Month, 75 Cents, or 2 1-2 Cents a Copy.

TUESDAY MORNING, AUGUST 18, 1908.

On All News Stands, Trains and Streets. | 5 CENTS

THE WEATHER.

BRIEF REPORT.

...ORECAST—For Los Angeles and ...nity: Cloudy, with showers in ...ntains; fresh south wind. For ...Francisco and vicinity: Fair, ... fog in morning; light south wind, ...ging to fresh west.

...nrise, 5:16; sunset, 6:38; moon ... 11:11 p. m.

...ESTERDAY—Maximum tempera... 78 deg.; minimum, 58 deg. ...d, 5 a. m., southwest; velocity, 3 ...; 5 p. m., southwest; velocity, 9 ... At midnight the temperature ... 61 deg.; clear.

...ODAY—At 2 a. m. the tempera... was 60 deg.; cloudy.

...he complete weather report, in...ing comparative temperatures, ...be found on page 9, part II.]

POINTS OF THE NEWS IN TODAY'S ISSUE OF The Times

INDEX.

...I.

...ayonets Awe Springfield Rioters.
...Will Notify Sherman Today.
...trange Feature in Murder.
...eat Overcomes Eva Booth.
...ews of Pacific Slope States.
...th of Middle West's News.
...aft Tells Speech-making Plan.
...aft Republicans Unhampered.
...x-Tax Collector in Jail.
...ll the Latest Sporting News.
...e Times Scholarship Contest.
...o Lease on West Basin.
...ty in Brief: Vital Record.
...II.
...peater Mitchell Still on Rack.
...ree Harbor Battle Is Near.
...surance Men in Session.
...ublic Service: News of Courts, ...lines and Mining Industry.
...he Editorial Page: Pen Points. ...usic and Dramatic Topics.
...ews of Los Angeles County.
...ther South Counties' News.
...arket Reports: Financial.
...eather Report: Shipping.

SYNOPSIS

...E CITY. Taft Republicans may ...nate a solid county delegation to ... convention....Delayed under... hold midnight session prepar... to opening convention this morn...City going to court over tide ... free harbor battle....Myste...Burbank Greek killed by train ...ed him....Repeater Mitchell, ...-Roosevelt candidate, still on ...came postponed a week on ac... of technicalities .... Council ...ordinance against profit-making ...dances....Hermosa's former ...ector, jailed on embezzlement ... says he accepted books from ...mer without auditing and ... know about shortage....Leas... Wilmington West Basin lands ...ed in storm....Gen. Burton buys ... adjoining Gen. Chaffee's....For... Archbishop Bourgade leaves $16,... state hero....Wife of F. M. Drum... accuses him of burning her ...Methodists looking for scalps ...plums in coming conference. ...ah's trousers play leading role ...caped prisoner....Dufty recover... County Hospital....Bernier go... Chicago for trial....Woman who ...her tenant won't move or pay ...ooks legal aid....Four women get ...ces on cruelty grounds....Benja...Tyre charged with passing raised ...Knob Hill believed to have an ...scovery....Former State Normal ...er becomes mine owner's bride. ...ives fear John McCullough com... suicide.

...UTHERN CALIFORNIA. Barb on ...fence nearly causes Long Beach ... to bleed to death....Redondo ...man dies in jail, indications point... suicide....Girl who was in com... of man arrested at Redondo on ...ge of forgery, loses memory of ...'s doings....Ocean Park will li... cash slot machines....Angeleño ...m of hunting accident in Rustic ...n bleeds to death....San Diego ...Eastern Railroad sold in ten min... to representative of bondholders. ...ac seizes power house in Mill ...k Cañon, above Redlands, but is ...powered by lone policeman.

...CIFIC SLOPE. San Francisco de...ves capture man supposed to have ... implicated in the hold-up near ...ling City, Cal., on the 10th....Bar... & Bailey's circus is wrecked near ... Westminster, Wash.; eight men ... injured, but little damage is done ...ars or animals....Court of inquiry ... investigate the grounding of the ...er Colorado....Fire destroys busi... section of Tehama and causes ... of one life....Vacaville woman ...s that her supposed dead husband ... a bigamist....Stockton ranchmen ...petition Supervisors for new irriga... district....Tourists to be discussed ...meeting of Counties Committee of ...fornia Promotion Committee in ... Angeles, November 14....Langdon ... attorney for Claudianes in bitter ... of words when Greek is arraigned ...an Francisco Police Court....Isaac ...am, president Agnews Asylum, ...ed in collision with banker's auto. ...adian official refused to recognize ...erican court's ruling on property ...ision in divorce case.

...ENERAL EASTERN. New Mexi... Republicans to nominate candi... for delegate to Congress today. ...lers say jewelry trade is reviv... and consider it an indication that ... times are returning....Excessive ... in St. Louis causes three deaths, ... one attempted suicide....The state... ...ts of the Southern Pacific and Un... Pacific railroads show a decided ...ease in net earnings during past ...'....Another race war is imminent ... the mining district near Jellico, ...n....Utica, N. Y., en fete for notifi...tion of Republican Vice-Presiden... candidate Sherman today....Gov. ...en offers rewards for rioters in ...ngfield race war....Police find ...terious connections between Capt. ...r C. Hains and his victim Annis ... their wives....Commander Eva ...th overcome by heat....Explosion ...boiler on lake steamer in Michi... causes loss of one life and in...es to score of passengers....Candi... Taft pleasantly surprised by re...ving letter from Admiral Cervera, ...ing him elected....President of ...anchusetts S.P.C.A. says for Taft ...ide horseback is a cruelty.

QUELLED.

# BAYONETS AWE MOB.

## Gov. Deneen Plans Prosecution.

*Springfield Authorities Hope to Indict Hundred Rioters for Murder.*

*Danger of Renewal of Attack on Negroes When Troops Leave Feared.*

*Two Deaths Added to List and Popular Official Is Slowly Dying.*

[BY DIRECT WIRE TO THE TIMES.]

SPRINGFIELD (Ill.) Aug. 17.—[Exclusive Dispatch.] While the mob element remains impotent before the bayonets of 5000 State troops, State's Attorney Frank L. Hatch and his aides, backed by Gov. Deneen and the Chamber of Commerce of Springfield, are preparing to secure the indictment for murder of every person against whom they can find evidence of guilty participation in a fatal riot.

Already specific evidence to secure such indictments is ready for presentation to the grand jurors and late today Assistant State's Attorney Wines, in charge of the grand jury, stated that he hoped to secure evidence enough to indict 200 persons for murder.

Following the addition of two victims to the death list, sporadic outbursts of lawlessness in various parts of the city, and increased symptoms generally that the mob spirit still rules Springfield, Gov. Deneen tonight issued six proclamations offering rewards aggregating $1200 for the arrest and conviction of the riot leaders.

GOVERNOR ISSUES CALL.

The deaths now number five, but since one death was due only indirectly to the disturbance, no official notice has been taken of it.

Gov. Deneen also issued an address to the citizens of Springfield, as follows:

"A special grand jury was called today by Hon. James A. Creighton, to convene tomorrow at 1:30 o'clock for the purpose of conducting an investigation into the crimes which occurred here on Friday, Saturday and Sunday last.

"All evidence relating to these crimes should be presented to the grand jury at once and I urge upon all good citizens of this city, to present such evidence as they may have, or information which they may possess or acquire to the Hon. Frank Hatch, State's Attorney of Sangamon county, or to Gen. Edward C. Young, in charge of the military forces here, regarding any crimes which have been committed during that time.

"It is the duty of citizens to so do, and in view of extraordinary crimes which have occurred in the city of Springfield during the time mentioned, every good citizen should exert himself to see that there protectors, and those who aided, abetted, advised or encouraged their perpetration, are brought to speedy justice.

"CHARLES S. DENEEN.

INNOCENT BABY.

The two new victims today were J. W. Scott and a three-weeks-old negro girl, the daughter of Mr. and Mrs. Lawrence Payne, of Springfield. The baby succumbed to exposure when its parents started to walk from Springfield to Pittsfield, in an effort to avoid persecution. Scott died in a hospital of wounds received Friday night.

Scattered sections of the city were in an uproar at different times during the early part of the night. Harvard Park was again the storm center, twice patrols being fired upon in that vicinity, but in neither case was any one injured. This is the section to which troops were called last night by similar occurrences.

Over in the western end of town in the vicinity of the State House and Arsenal, there were several cases of revolver firing by rowdies.

ANOTHER HARD NIGHT.

The marauders traveled in groups of two or three, obeying the orders of the militia patrols to keep moving, but as soon as they were well past the groups of soldiers, they drew revolvers, fired into the air and fled down side streets, escaping in the darkness.

Two arrests, apparently not connected with the rioting, added excitement and served to frighten timid residents. As a consequence calls for troops were frequent and the militia had a hard night.

In all probability a disagreeable surprise is in store for many who since their arrest have been expecting to escape with a fine for disorderly conduct. The plan of investigation which is being carried forward aims to confront them with unequivocal charges of murder.

TO FOLLOW SPIES CASE.

"We intend," said that assistant State's Attorney directly engaged in presenting the cases to the grand jury, "to ask for indictments for murder in every case possible. We shall take as our precept the famous anarchist case of Chicago generally called the 'Spies case' where a man was hanged for murder although he was two miles away from the actual bomb throwing. The law of Illinois says that when it is shown that a person has aided, abetted, assisted, advised or encouraged, in connection with a murder, he is guilty of murder. We mean to follow the law to the letter."

Another death is expected momen-

(Continued on Second Page.)

# HEAT DRIVES HER INSANE.

**Leads Young Woman to Attempt Suicide—Also Causes Three Deaths.**

[BY DIRECT WIRE TO THE TIMES.]

ST. LOUIS, Aug. 17.—[Exclusive Dispatch.] Three deaths and one attempted suicide were the results of the intense heat that prevailed in St. Louis, last night and today.

Two of the fatalities followed the efforts of men to find a cool place to sleep on window sills, the third was that of a man while at work in a factory, and the attempted suicide was that of a woman whose mind was affected by the excessive heat.

Miss Anna Donahue rushed from her bedroom to the yard of her home, No. 2267 St. Louis avenue, early this morning, built a bonfire of dry grass, placed a chair in the center of the flames, and sat down to die. She was attired only in a night gown, and as the fire scorched her body she did not utter a cry. Policemen dragged the young woman from the bonfire, and carried her into the house. She was driven temporarily insane by the heat.

PARDONED.

# KAISER SETS CRIMINAL FREE.

**ORDERS RELEASE FROM PRISON OF WILLIAM VOIGHT.**

**Latter Was Known as "Capt. Koepenick" from His Exploit in Arresting the Municipal Authorities of Koepenick and Robbing Them of Several Thousand Dollars.**

[BY DIRECT WIRE TO THE TIMES.]

BERLIN (Germany) Aug. 17.—[Exclusive Dispatch.] William Voight, the celebrated "Capt. Koepenick," was released yesterday from the royal prison at Tegel, near Berlin, where he had been confined for twenty months for his exploit in arresting the municipal authorities of Koepenick and robbing them of several thousand dollars.

He still had twenty-eight months to serve, but was pardoned. The Kaiser's order for his release reached the Ministry of Justice yesterday morning, and was at once telephoned to the prison.

Voight could not eat his dinner for joy. He left the prison penniless, having only car fare in his pockets, as no payments are made on Sunday. He recognized the conductor of the car that took him to the home of his future bride in the suburb of Rixdorf.

He will soon marry and open some business, his admirers having collected enough capital for him to make a start with. Frau Wertheim, a wealthy Jewish woman, has settled an annuity of $300 on him.

**BRADLEY MAKES DEFENSE.**

**Sheriff Accused of Not Enforcing Law on Saratoga Track Before Gov. Hughes.**

[ASSOCIATED PRESS NIGHT REPORT.]

ALBANY (N. Y.) Aug. 17.—Attorneys for John Bradley, Jr., Sheriff of Saratoga county, filed with Gov. Hughes late today the Sheriff's reply to charges that he had failed to enforce the anti-gambling law at the Saratoga race track. The charges were preferred by Walter Laidlaw, chairman of an organization of citizens known as the Anti-race-track Gambling Campaign Committee.

Sheriff Bradley's defense is a general denial of the charges, and he sets forth that he has enforced the law, as he understands it, to the best of his own ability. He has been advised by counsel, he says, that he cannot make arrests for a violation of section 351 of the penal code except when the offense is committed in his presence, unless a warrant has been placed in his hands for service. No such warrant has been given to him, he adds, committed in his presence, or, so far as he has been able to learn, in the presence of his deputies.

Sheriff Bradley appeared before the Governor accompanied by his counsel, former Senator Brackett.

The Governor announced he would appoint a commissioner to investigate and report to him.

**CAN'T BOX WITH FOREIGNERS.**

**Battleship Fleet Crews Will Not Take Part in International Bouts at Sydney.**

[ASSOCIATED PRESS NIGHT REPORT.]

SYDNEY (N.S.W.) Aug. 17.—Commander-in-Chief Sperry of the Atlantic battleship fleet, which is now on its way here from Auckland, has notified the Reception Committee that the men of the fleet will be permitted to participate in boxing contests among themselves while in Sydney, but they will not be allowed to take part in the international boxing competitions.

BATTLESHIPS AT COLOMBO.

[ASSOCIATED PRESS NIGHT REPORT.]

COLOMBO, Aug. 17.—The battleships Alabama and Maine, constituting a special service squadron of the United States Atlantic fleet, on its way to the Atlantic Coast, arrived here yesterday.

**JAPAN MAY BE TREATY PARTY.**

TOKIO, Aug. 17.—[Exclusive Dispatch.] The report that Japan has opened negotiations for participation in the American-Russian Bering Sea fishing treaty is premature. This country may, however, consent to be a party to the agreement if overtures to that effect are made.

The authorities here ridicule the alleged proposal of an alliance between America and China, and declare that busybodies are trying to sow discord between Japan and China.

PUZZLING.

# VICTIM A FRIEND.

## Strange Feature in Hains Murder.

*Army Officer Gave Bail for Man He Killed When on Auto Trip.*

*Wives Were Intimate; Police Find Many Mystifying Points in Case.*

*Brothers Arraigned, Followed by Curious Crowd from the Courtroom.*

[ASSOCIATED PRESS NIGHT REPORT.]

NEW YORK, Aug. 17.—Of far more interest than the formal arraignment in a police court today of Capt. Peter C. Hains, Jr., who shot and killed William F. Annis, advertising manager of a magazine, on Saturday at the Bay Side Yacht Club landing, while his brother, T. Jenkins Hains, held at bay a crowd of yachtsmen who sought to prevent the tragedy, was evidence which came into the hands of Dist.-Atty. Darrin, bearing upon the motive for the shooting.

It was established that Capt. Hains and Mr. Annis were on such friendly terms that they went automobiling together as recently as May 29 last. Two women were in the party and the police believe the women were Mrs. Hains and Mrs. Annis.

A motorcycle policeman arrested the party for speeding on Ocean Parkway. The case was postponed in court, and is still on the calendar. The party was in Mr. Annis's automobile, and the police held Annis in $100 bail. Annis only had $20 and the police were about to lock him up when Capt. Hains stepped forward and handed the prisoner four $20 gold pieces, thus obtaining his release.

CAUSE OF BREACH.

"I have also been told by friends of Capt. Hains and Mr. Annis that this friendship ceased after a talk Capt. Hains had with his brother, T. Jenkins Hains," said the District Attorney. "I intend to have T. Jenkins Hains tried as an accessory before and during the fact, as I believe he is as guilty as his brother. It was his letter to Capt. Hains that made the latter hurry home from the Philippines and question his wife regarding her alleged conduct with Mr. Annis, and it was T. Jenkins Hains who prevented any one from stopping Capt. Hains from shooting Mr. Annis."

Another remarkable feature of the case is the friendship which exists between Mrs. Annis and Mrs. Hains. The latter called upon Mrs. Annis yesterday afternoon, it was learned today, and remained with her until nearly midnight.

Mrs. Annis, who witnessed the shooting of her husband, has been prostrated since the tragedy. It is said she has several letters written by Capt. Hains to her husband threatening his life.

WARNING LETTERS.

One of these letters, it is said, was received by Mr. Annis the day before he was shot. The letter warned him, it is reported, that Capt. Hains would shoot him on sight. Mrs. Annis says that she does not believe Capt. Hains intended to shoot her husband, but that he wanted to serve him with papers in a divorce proceeding.

Mrs. Annis frequently entertained Mrs. Hains and several times Mrs. Hains was taken on automobile rides with Mrs. Annis and her husband.

Gen. Hains is in New York, stopping at the Hotel Astor, so he can be near his sons. He was asked today if he had seen his daughter-in-law, and replied that he had not. He told of an arrangement which had been reported as existing, whereby Mrs. Hains could visit her children every two weeks, and stated emphatically that he would not permit her to take charge of the little ones unless his son, Capt. Hains, agreed to let her have them. Gen. Hains declined to discuss the shooting of Annis, saying his lawyers had advised him not to talk about the case.

FORMER KILLING.

The District Attorney was interested when he learned that T. Jenkins Hains killed a man at Fort Monroe, Va., 17 years ago, and will secure a copy of the court proceedings during his trial. Ned Hannigan, the man Hains killed, was his best friend, and it is a striking coincidence that he shot him in a sailboat. At his trial Hains was acquitted.

While Mr. Annis was lying on the float of the Bay Side Yacht Club after he had been shot, Mr. C. Rockwell scribbled on an envelope these words:

"Shot by Capt. Peter C. Hains, U.S. A., August 15."

This was handed to the dying man and in a firm hand he signed his name.

When the Hains brothers were taken to a police station at Long Island City this morning, their counsel, William C. Percy, asked for an adjournment of a week and it was granted. Then the brothers, handcuffed to detectives, were taken through the streets to a trolley line five blocks away, followed by a big crowd. Later the prisoners were taken to the Brooklyn police headquarters, a trip of fifteen miles, in a patrol wagon and a photograph taken for the Bertillion system records.

MRS. HAINS TALKS.

Mrs. Peter C. Hains, Jr., is quoted as having declared that she will visit Fort Hancock on Thursday to get possession of her children, who are with their grandparents.

"I have a perfect right to see my children," she is said to have declared. "I am their mother and I have the right to care for them.

"I was not old enough to know what real love meant when I first met Capt. Hains. Now, I see what a terrible mistake I made. He was an army officer, and like many other girls, the glitter of it all caught my fancy.

"As I said, I did not know what real love meant, but I was all a wife should be to a husband. I knew Mr. Annis and liked him. He was a very fine man, and his wife and I were very good friends. He always tried to have some little surprise ready for any one he liked, and I am proud and glad he liked me, but, oh, that I should be the innocent cause of his death. That is the terrible thing to me. What can I say to Mrs. Annis? She knows the real truth; she knows that the terrible stories circulated were mean, terrible lies, every one of them. That is some comfort to me, but it does not make up for her loss or suffering.

"Capt. Hains should be punished. I hope for my babies' sake that he does not die, but his punishment should be heavy."

**PREDICTS WAR WITH JAPAN.**

**Prominent Canadian Declares John Bull of Pacific Will Fight America When in Shape.**

[ASSOCIATED PRESS NIGHT REPORT.]

MONTREAL, Aug. 17.—T. Hammer Greenwood, the most prominent Canadian in the British Parliament and a member of the Executive Committee of the Liberal party of Great Britain, who is visiting Canada, predicts a conflict between Japan and America. He says:

"Japan is preparing to restrict the overflow of her people into countries where they are not wanted, but it does not require a prophet to foresee that the feelin between the swarthy John Bulls of the Pacific and the white races of America may soon become acute and may mean war. Just now Japan is having a struggle to make both ends meet in national finance, and has cut down her naval and military programmes by large amounts. I have no doubt myself, however, that when she gets over the enormous losses of the late war with Russia there will be trouble. If she can stir up and force an alliance with half-awakened China the yellow peril will be a reality."

**FRANCE FACES ARAB RISING.**

**Army of Twenty-five Thousand Men Mobilized, Prepared to Surprise Frontier Posts in Morocco.**

[ASSOCIATED PRESS NIGHT REPORT.]

PARIS, Aug. 17.—Reports from Algeria are to the effect that a new uprising is under way on the Moroccan frontier, where an Arab army of 25,000 men is mobilized and preparing to surprise the French posts located at Bechar and Bomac. Gen. L'Vauty, high commissioner of the Algerian-Moroccan frontier, has arrived at Colomb-Bechar and is organizing a flying column of 4000 horsemen. The advance guard of the enemy is maneuvering near Bondenib. Government advices declare the uprising the result of the agitation of Muiai Hafid's agents among the tribesmen at Tiffielt and Haut Guir.

**THREE AMERICANS ENTER LIST.**

**Will Participate in International Balloon Competition at Berlin in October.**

[ASSOCIATED PRESS NIGHT REPORT.]

BERLIN, Aug. 17.—The American entrants in the international balloon competition to be held at Berlin October 10 and 11 are Lieut. Fraank P. Lahm and Capt. Charles D. Chandler of the Signal Corps of the United States Army, and Maj. Henry B. Persey.

Besides there are twenty other entries for the race for the James Gordon Bennett cup. There are thirty entries in the international endurance contest, representing the principal states of Western Europe, and it is probable more than sixty balloons, large and small, will participate in the air cruises.

**BIG OIL FIRE GROWS.**

CITY OF MEXICO, Aug. 17.—The great fire which had been raging in the Dos Bocas oil wells, near Tampico, for forty-three days, has baffled all attempts which have been made to extinguish it, and it is now greater in volume than ever before. From a hole eight inches in diameter, the well has widened into a volcano, with a crater 100 meters across. It is estimated that the flames reach a height of over 500 feet, while the black column of smoke continues into the clouds. The report received today from the students sent to the scene by the Mexican government, estimated the amount of oil consumed at least 30,000 gallons per minute.

FATHER OF THE IMPRISONED MURDERER.

Brig. Gen. Peter C. Hains U.S.A. (Retired).

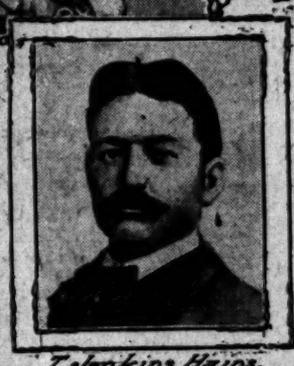

T. Jenkins Hains.

Brother of Slayer,

who is also in jail because of holding crowd off with revolver when they would have assisted dying man.

DISASTER.

# EXPLOSION KILLS ONE; SCORE HURT.

**BOILER BLOW-UP ENDS TRIP ON LAKE STEAMER.**

**Michigan Pleasure Seekers Going to Attend Circus Meet With Accident Caused by Effort to Make Up for Lost Time—Many Hurled Into Water; Others Scalded.**

[ASSOCIATED PRESS NIGHT REPORT.]

TRAVERSE CITY (Mich.) Aug. 17.—Mrs. Isabel Labonte of this city was killed and a score of persons were injured today by the explosion of the boiler of the passenger steamer Leeland, bound from Leeland to Fouche, on Carp Lake. Between thirty and forty passengers were on board.

At 7:30 the boiler of the steamer blew up, hurling many into the lake, and scalding others. The upper works were entirely blown to pieces.

Following is a list of the dead and injured:

The dead:

MRS. ISABEL LABONTE, 45, Traverse City.

The injured:

JOHN HARTUNG, Leeland, dying.

RUSSELL MOLLS, Ann Arbor, condition critical.

STANLEY MILLS, Ann Arbor, scalded; serious.

A. B. COOK, Traverse City, badly scalded.

MILES ATWOOD, Leeland, scalded, seriously.

RICHARD STEFFENS, Leeland; slightly scalded.

MRS. RALPH HASTINGS, Tarverse City, badly injured.

RALPH HASTINGS, City Treasurer Traverse City, slightly injured.

Ten others are slightly hurt.

Having aboard only pleasure-seekers bound for Traverse City to attend a wild west circus, the little steamer was plowing down the narrow lake with a steam pressure of eighty pounds, trying to make up the time that had been lost in the earlier stages of the trip. The engineer discovered a loose bolt in the engine and shut off the steam. While he was working on the bolt the boiler gave way with a crash.

**JUDGE DECLARES NON-SUIT.**

**Dismisses Case of Fresno Midway Oil Company Against Interstate Land Company.**

[BY DIRECT WIRE TO THE TIMES.]

BAKERSFIELD, Aug. 17.—[Exclusive Dispatch.] The suit of the Fresno Midway Oil Company versus the Interstate Land Company of Los Angeles, to eject the latter from property in the Midway, over which E. E. Jones et al and W. P. Cunningham et al are in controversy, was declared a non-suit today at the conclusion of the trial before Judge Bennet in the Superior Court of this county, the magistrate deciding there were not grounds for a forcible entry.

Cunningham and his attorney look upon the nonsuit as a most favorable indorsement of their contention, while Jones and his associates declare that the ejection suit is only a side issue of the case, and has no bearing on the real question—the suit to quiet title—which will come to trial during the early part of next month.

**MARYLAND FEELS QUAKE.**

WASHINGTON, Aug. 17.—The Coast and Geological Survey observer at Cheltenham, Md., reports an earthquake beginnig at 5:56 and terminating at 7:17 a.m. today. The medium phase was recorded at 6:10 a.m. The record indicates that the origin of the tremors were about 3000 miles from Washington.

**SUCCEEDS REDJEB PASHA.**

CONSTANTINOPLE, Aug. 17.—Osman Nizam Pasha has been appointed Minister of War to succeed Redjeb Pasha, who died suddenly yesterday of apoplexy.

CELEBRATE.

# UTICA IS EN FETE.

## Sherman to Be Notified Today.

*Will Be Final Ceremonies of Placing Republican Ticket Before People.*

*City Gaily Decorated and General Holiday Proclaimed for Occasion.*

*Party Ties Forgotten in Honoring Vice-Presidential Candidate.*

[ASSOCIATED PRESS NIGHT REPORT.]

UTICA (N. Y.) Aug. 17.—Representative James S. Sherman at noon tomorrow will be formally notified of his nomination for the Vice-Presidency at the Chicago convention in June, and the final ceremonies of officially placing the Republican national ticket before the people will have been completed.

The notification will be made the occasion of a general holiday, and the residents of the city, irrespective of politics, have been invited and are expected to take part in the tributes to a fellow-townsman.

It is predicted that many thousands of visitors will be in the city.

Threatening weather has caused an alternative programme to be arranged for the ceremonies. With fair weather Mr. Sherman will accept the nomination tendered him from a flag-draped stand in front of his home on Genesee street. In the event of rain the notification will take place in the Majestic Theater.

Heavy showers today took much of the crispness out of the elaborate decorations that are everywhere in evidence.

Genesee street, especially in the down town sections, to the Sherman residence, is a mass of waving colors.

There is a promise of fair weather tomorrow. Several of the Notification Committee appointed at the convention arrived in the city today and an advance guard of visitors was also in evidence. Mr. Sherman received committeemen during the afternoon. Tomorrow he will entertain them at luncheon in his home here following the exercises, and in the evening will again be their host at dinner at the Yahnundasis Golf Club.

The day will begin with a Vice-Presidential salute of nineteen guns fired at 7 in the morning. Then will follow a parade of the city police and fire departments, and at 11 o'clock the members of the Notification Committee will be escorted either to the Sherman residence, or the theater, according to weather conditions. A combined band of 110 pieces gathered from neighboring cities will be at the head of the column of automobiles.

Secretary Root who will arrive tomorrow will be one of the distinguished guests at the ceremonies, and will make a brief address. In addition to the addresses of Senator Julius C. Burrows, chairman of the Notification Committee and Mr. Sherman, there will be remarks by President M. W. Stricker, of Hamilton College, from which the Vice-Presidential candidate was graduated; by Mayor Thomas Wheeler, and by Charles S. Symonds, chairman of the local reception committee.

The later afternoon will be given over to field sports, races, baseball, etc., at Utica park, and in the evening there will be band concerts down town and an electrical illumination of the principal streets.

**PRESIDENT CONGRATULATES.**

WASHINGTON, Aug. 17.—The President sent a cablegram of congratulation to Emperor Francis Joseph of Austria-Hungary today, the occasion being the birthday of the Emperor, which takes place tomorrow. The message was in the usual form expressing the President's wishes for the happiness of the Emperor and for the prosperity of his country.

# CARRIES HIS SEVERED ARM.

**Picks It Up and Takes It Two Blocks to Police Station.**

[BY DIRECT WIRE TO THE TIMES.]

CHICAGO, Aug. 17.—[Exclusive Dispatch.] A remarkable case of grit and nerve was reported to the police of the Cragin station early today when George Nagle, 22 years old, staggered up to a patrolman, carrying his left arm, which had been severed by a Chicago, Milwaukee and St. Paul train.

He had carried the grewsome bundle of mangled flesh for two blocks in an effort to find a physician's office, and fainted at the feet of Policeman John Work, after telling his story.

Nagle attempted to board a passing freight train when he slipped and rolled beneath the trucks of the last car. His left arm was caught under the wheels and was severed near the shoulder.

RAILROAD RECORD.

# NET EARNINGS ARE TRIMMED.

*Union and Southern Pacific Roads Feel Depression.*

*Revenues of Former Drop Over Two Millions.*

*White Those of Latter Drop Over Eight.*

[ASSOCIATED PRESS NIGHT REPORT.]

NEW YORK, Aug. 17.—A decrease of $10,532,783 in revenue over operating expenses and taxes is shown by the annual statements of the Union Pacific and Southern Pacific Companies made public today.

The gross revenues of the Southern Pacific Company for the year ending June 30 last were $123,277,423, a decrease of $3,894,289. The operating expenses were $84,659,905, an increase of $4,415,598, and the taxes, $3,950,140, an increase of $1,053,401. The revenues over operating expenses and taxes was $34,662,577, a decrease of $8,365,289.

The gross revenues of the Union Pacific system were $76,039,224, a decrease of $292,785. The operating expenses were $4,694,293 an increase of $1,510,835, and taxes $2,444,725, an increase of $365,790. The revenue over operating expenses and taxes was $31,900,205, a decrease of $2,169,499.

## RAILROAD GRADERS WANTED.

**Bakersfield Agent Gets Order for Teamsters—Western Pacific Supposed to Want Them.**

[BY DIRECT WIRE TO THE TIMES.]

BAKERSFIELD, Aug. 17.—[Exclusive Dispatch.] That the building of the Western Pacific Railroad through the valley will be started at once, and that the San Miguel Pass will be chosen instead of the Tejon route, seems assured by a telegraphic order for 100 men which has been received by C. C. Scribner, the local employment agent.

The order calls for 100 teamsters at San Miguel cut. It is added that all who come will be put to work.

OUTBREAK.

# RACES CLASH IN TENNESSEE.

**WHITES BESIEGE BLACKS IN MINING DISTRICT.**

**Latter Are Strongly Armed and Fortified in Commissary, and Former Tell Them to Decamp or They Will Be Killed and They and Their Houses Burned.**

[BY DIRECT WIRE TO THE TIMES.]

KNOXVILLE (Tenn.) Aug. 17.—[Exclusive Dispatch.] A race war that threatens to assume the most serious proportions has broken out in the mining district near Jellico, Tenn. Tonight seventy-one negroes, strongly fortified in a commissary and armed to the teeth, are surrounded by 200 to 400 white miners and mountaineers.

Sheriff J. F. Huddleston of Campbell county, Tennessee, has just reached the scene, and is summoning every possible man to his aid that he can, but despite the strongest efforts, not more than fifty has started to the scene.

The trouble started over a determination of the King's Mountain Coal Company to work negro miners with whites in its mines between Jellico, Tenn., and Middlesboro, Ky. The negroes have been there nearly a month, but the whites have been threatening them. The Springfield, Ill., mob lighted the fire that has been smouldering and Saturday 150 white miners and mountaineers collected, went to the King's Mountain mine heavily armed, collected twelve negro miners and their families, and, driving them like sheep, started them down the railroad. The negroes were allowed but few minutes to pack.

The white band notified the negroes they are to get out "today." When the band found that the negroes had not moved out "today," they notified them that if they were not gone by tonight every one of them would be killed and they and the houses of the camp burned.

## TEHAMA HAS BIG FIRE.

**Wipes Out Business Section of Town, and Causes Loss of One Life.**

[ASSOCIATED PRESS NIGHT REPORT.]

TEHAMA, Aug. 17.—The fire that started in the Tait Hotel at 3 o'clock last night was not subdued until 2 o'clock this morning. It caused the loss of one life and $60,000 in property. Thomas Murry, an aged man, scaracely able to move, was rescued with difficulty.

The losses in detail are as follows: Tait's Hotel, $6000; John Simpson Hardware Company, $15,000; waterworks, $4000; Charles N. Angle, shoe store, $1000; Helder Hotel, $7000; Heider Hall, $5000; E. W. Stores, saloon and lodging house, $25,000; store building owned by Dr. Mathews, $4000; D. B. Porter, drug store, $2000; postoffice, $500; L. A. Gyle, business block, $4000; J. J. Worthington, feed stable, $4000, and a loss of $2000 in the Chinese quarter.

The insurance carried was small because of the inadequate equipment for fire fighting.

The fire was visible for thirty miles.

## ISAAC UPHAM KILLED.

**President of Agnews Asylum, Hit by Banker's Automobile in San Jose, Dies of Injury.**

[ASSOCIATED PRESS NIGHT REPORT.]

SAN JOSE, Aug. 17.—Isaac Upham, well known retired wholesale merchant of San Francisco, and for years president of the board of trustees of the Agnews State Hospital for the Insane was struck by an autotmobile this afternoon and fatally injured.

The accident happened at the corner of Third and St. John streets. Mr. Upham was riding north on a bicycle, and S. B. Hunkins, president of the Garden City Bank, was going south in an automobile, an intervening electric car going west obscured the vision of the men and a collision followed. Mr. Upham was taken to Dr. Fred Bang's Sanitarium, where he died.

**69c Shoe Sale Continued.**

Canvas shoes, all styles, 69 cents. Sample Shoe Company, top floor, Bryson Block.

AMERICAN COMMANDER OF SALVATION ARMY.

Miss Eva Booth,

who was prostrated with the heat yesterday at Warsaw, Ind.

COLLAPSES.

# HEAT PROSTRATES MISS EVA BOOTH.

[BY DIRECT WIRE TO THE TIMES.]

WARSAW (Ind.) Aug. 17.—[Exclusive Dispatch.] Just after leaving the platform following an address before an audience of 4000 at the Winona Bible conference today, Miss Eva Booth, commander of the Salvation Army in the United States, collapsed from heat prostration. Her condition was such this evening that it was impossible for her to fill her engagement at the Bible conference.

Miss Booth came to Winona Lake Thursday from New York City, and has been a guest at Bungalow Villa, the home of Dr. J. Wilbur Chapman, the evangelist, near the assembly grounds.

When informed this evening that it would be impossible for her to take the platform she vigorously objected to being confined to her room, and it was only at the insistence of the attending physician and her friends that she consented to give up the idea of appearing. The doctor says it will be several days at least before she will be able to be about again.

The Rev. and Mrs. Columbus Polk Goodson of Highland Park, Ill., are at the patient's bedside. Mrs. Goodson, who is the daughter of Dr. Chapman, is one of the closest friends of Miss Booth.

UP AND DOWN THE VALLEY.

# PITH OF NEWS FROM THE MIDDLE WEST.

[BY DIRECT WIRE TO THE TIMES.]

CHICAGO, Aug. 17.—[Exclusive Dispatch.] Rain which fell in sheets for twenty minutes this morning between 6 and 7 o'clock, brought with it cooler weather after the torridity of yesterday, and upset previous calculations of the official forecaster. The storm was as unexpected as the heat of yesterday had been. It came with a rush, and in a few minutes .22 of an inch had fallen. The mercury fell at the same time as the rain and another hot day was averted for a time. Later the mercury started up again, reaching 89. The minimum was 75, recorded early in the day. Temperatures of the Middle West:

| | Max. | Min. |
|---|---|---|
| Alpena | 84 | 62 |
| Bismarck | 80 | 66 |
| Cairo | 96 | 76 |
| Cheyenne | 70 | 52 |
| Cincinnati | 96 | 76 |
| Cleveland | 84 | 78 |
| Concordia | 82 | 70 |
| Davenport | 84 | 70 |
| Denver | 76 | 58 |
| Des Moines | 78 | 70 |
| Detroit | 84 | 72 |
| Devil's Lake | 76 | 44 |
| Dodge City | 92 | 64 |
| Dubuque | 78 | 74 |
| Duluth | 70 | 54 |
| Escanaba | 78 | 64 |
| Grand Rapids | 84 | 70 |
| Green Bay | 80 | 68 |
| Helena | 82 | 58 |
| Huron | 78 | 52 |
| Indianapolis | 94 | 74 |
| Kansas City | 84 | 76 |
| Marquette | 74 | 66 |
| Memphis | 94 | 74 |
| Milwaukee | 82 | 70 |
| Omaha | 78 | 78 |
| St. Louis | 96 | 62 |
| St. Paul | 74 | 62 |
| Sault Ste. Marie | 66 | 74 |
| Springfield, Ill. | 92 | 74 |
| Springfield, Mo. | 92 | 70 |
| Wichita | 96 | |

EDITORS AT ST. PAUL.

[ASSOCIATED PRESS NIGHT REPORT.]

ST. PAUL, Aug. 17.—Editors from all parts of the United States are here to attend the annual meeting of the National Editorial Association which began today in the old capitol building. Governor Johnson, Mayor Lawler and local editors voiced welcomes to the city. President Henry B. Barner of Lexington, Kentucky, made a preliminary report and named the committee after which the visitors were taken in a special trolley car to Stillwater, Minn., where the State prison was inspected.

BOY HOBO OF RICH FAMILY.

[ASSOCIATED PRESS DAY REPORT.]

CHICAGO, Aug. 17.—At the inquest held today over the body of Andrew Anderson, fourteen years of age, who was instantly killed Saturday night near West Chicago, Ill., while beating his way on top of the Los Angeles Limited of the Chicago and Northwestern, developed that Anderson was the son of wealthy parents in Palo Alto, Cal. Word has been received from the boy's parents asking that the body be shipped to them. Until they received word of his death, they said they had no knowledge of his whereabouts as he had wandered away several months ago. The boy stood up just as the train rushed under a viaduct and was struck a terrific blow on the back of the head by the iron framework.

DROWNS IN CISTERN.

[ASSOCIATED PRESS DAY REPORT.]

POCAHONTAS (Ark.) Aug. 17.—Jumping or falling into a cistern full of water, Mrs. D. N. Dial, prominent in society and wife of an optician here, met death by drowning yesterday.

PLAY "INDIANS," BOY KILLED.

[ASSOCIATED PRESS DAY REPORT.]

CHICAGO, Aug. 17.—While playing "soldiers and Indians," Edward Finerty, a twelve-year-old boy of Gary, Ind., was shot and killed by John Gormly, aged fifteen. The boys, with a number of others, had divided into groups. The Gormly boy with his party were defending the "fort" which at other times was the office of D. T. Finerty, father of the dead boy, and an undertaker in Gary. When the "Indians" under command of young Finerty attacked the "stronghold" of the troops, young Gormly flourished a revolver. It was not known the weapon was loaded. There was a report and the Finerty boy fell with a bullet wound in the back of his head. The Gormly boy is being held by the police until the accident is investigated by the coroner.

## OFFICIAL IGNORES DIVORCE.

**Canadian Registrar Holds American Decree Does Not Affect Title to Property Involved.**

[BY DIRECT WIRE TO THE TIMES.]

SEATTLE, Aug. 17.—[Exclusive Dispatch.] A point of international law is involved in the divorce decree granted last month to Mrs. Edna Gullin, by which she is given a half interest in property in Victoria owned by her former husband.

Mrs. Gullin has served a copy of the papers on S. Y. Wooten, District Land Registrar at Victoria. The registrar decides that the decree granted in Washington in no way affects title to property and holds that Mrs. Gullin must take her claim through the British Columbia courts if she wishes to obtain half the captain's property, valued at several thousand dollars.

Mrs. Gullin was given half the property under the community property law of Washington, but not in effect in Canada.

## VICTIM OF ASSAULT IS NOT SURE OF IDENTITY.

[ASSOCIATED PRESS NIGHT REPORT.]

BLOOMINGTON (Ill.) Aug. 17.—Mrs. Earl Hallam, victim of the attack in Springfield, which started the race war, is in doubt about the identity of her assailant. In an interview she declared that she was uncertain whether Richardson, who is now in prison in this city, is the guilty man.

She says, however, that she is almost certain that he is the man, and his general features support her belief, but in the darkness which prevailed she could not discern the negroe's features sufficiently to positively identify him. She will say nothing more than that he looks something like the man.

Mrs. Hallam's greatest concern now is over the race war which resulted from her misfortunes. Although herself probably the most pitiful sufferer from the affair, she shows genuine regret over the general bloodshed and destruction and says that she would rather die herself than to have been the indirect cause of the carnival of crime.

# BAYONETS AWE MOB.

(Continued from First Page.)

tarily. W. H. Bowe, chief clerk in the County Treasurer's office and one of the most popular citizens of Springfield, is slowly sinking from the effects of the bullet wounds and the beating which he received from a crowd of negroes Friday night. Bowe's friends have warned the authorities that "Billy" will be avenged and his death will cause a redoubling of vigilance by the troop commander.

FEAR OF VIOLENCE.

"Wait until the troops go," is the word that has been passed around town, and recognizing the strength of the undercurrent the State, city and county officials are taxing every effort to turn public opinion toward law and order.

To that end Gov. Deneen has been in conference with officials of various civic bodies, including the Chamber of Commerce, the Springfield Bar Association and the Evangelical Ministers' Association.

Evidence is not lacking that many citizens who were known to have important testimony regarding the mob and its leaders have been deterred from offering this to the State's Attorney because of threats of violence made against them anonymously.

"The riot could scarcely have been avoided and is not in itself a disgrace to the city. The real disgrace will come if the guilty are allowed to escape," is the slogan of the authorities. So the civic bodies are asked to urge all good citizens to reveal freely whatever testimony they may possess.

Only sheer weight of evidence is likely to break through the local prejudice here and assure convictions, according to the police and other officials. The gathering of the evidence began in earnest today. Policemen in plain clothes were sent to search the houses of prisoners and suspects and as a result the police station looked like a general store tonight. Groceries, hardware, men's, boys' and women's clothing, drygoods and shoes were recovered in great quantities, most of them bearing the price tags of the looted business houses.

MANY ARE ARRESTED.

Naturally many arrests followed. Eighty prisoners were crowded into the small cell room at the police station, the lack of comfort being such that only the cement floor is available for sleeping space.

"That will take some of the rioting out of them," was the comment of one policeman.

Five of the arrests made today are considered as important by the police. It was in the homes of these men that most of the loot was found. A sixth person is being sought by the police who aver when he is arrested practically all of the ringleaders of the mob will be in custody.

"We have the thugs on the run," said Evan Jones, chief of detectives here, and he added that many suspects are leaving town to avoid arrest.

Roy Young, one of the prisoners taken yesterday, has confessed to starting a number of fires, the police say. Young, who is twenty-two years of age, came here from Missouri about a month ago. A search of his room at No. 216 North Seventh street revealed a quantity of overalls, shoes, boys' shirts and other articles of apparel.

It is practically certain that the military will remain here until the special grand jury summoned today has completed its report and returned the indictments which State's Attorney Hatch predicts.

The force on hand will not be added to, however, the 4200 soldiers now being sufficient to cover the city thoroughly.

RAPID MOBILIZATION.

The mobilization of the troops has been one of the most rapid evolutions in the history of the State militia. Ten minutes after Sheriff Werner had notified Col. R. J. Shands of the Adjutant General's office that soldiers were necessary, the Springfield companies had been ordered under arms. From then until daybreak this morning, when the five troops of the First Cavalry arrived from Chicago, khaki-clad militiamen have been pouring into the State capital from all quarters of the commonwealth.

Despite the haste of the movement the commissary and quartermaster departments have withstood the strains upon them. Some of the few companies were compelled to spend their first night in the streets without blankets or shelter and some others went supperless to bed after their arrival. These circumstances have been rated merely as incidents and there has been a noticeable absence of grumbling in the rank and file.

There was also a considerable influx of refugees from Decatur, Bloomington, Peoria and other towns.

Gov. Deneen was the recipient of many inquiries from these people asking whether it was safe to return. In each case the Governor assumed personal responsibility for the protection of the negroes, advising them, however, to so time their arrival here that they would come before nightfall. In case this was not possible he assured them that escorts of soldiers would meet them at the trains and conduct them to their homes and guard them throughout the night.

WANTS NEGROES BACK.

"We want all the negroes who have fled from Springfield or who live in near-by towns and are afraid of violence to come here," said the Governor. "This is the best place in the State for them for here we can shelter, feed, and protect those who are unable to care for themselves."

What will happen when the National Guardsmen leave is now the question of paramount importance in the minds of local citizens. It is generally agreed that so long as Gov. Deneen wields the mailed fist trouble of a serious nature is not probable. The streets are too thoroughly patrolled and the danger points are too well guarded. But it is obvious that the militiamen cannot stay here all summer and there is a possibility that with the departure of the soldiers, a renewal of violence against the negroes will come.

The feeling against the colored citizens is one of long standing. The present riots, according to old citizens, is the result of racial antagonism of years. The so-called "black belt" has for years been an eyesore to the better class of people. And each year has seen an augmentation of the colored population. It is said that in the last two years a thousand negroes have taken up their abode in the city, giving the city a colored population of about 3000 persons. It is alleged by the antagonists of the negroes that their number has rendered the colored voters a political factor which has received attention from leaders of both of the leading parties.

NEEDED ONLY A PRETEXT.

"They were getting too bold and impudent," said a well-known hotel man today. "People outside the city cannot realize just how offensive this was. The people of the State at large will discover that the outbreak of last Friday was not the result of momentary irritation—a temporary ebullition of violence superinduced by the heat. The undercurrent of resentment growing for years needed only a pretext, and the assault on a white woman furnished the pretext.

"The streets are quiet now because the troops are here. But that is no assurance that the question is settled. For the most part the people would have liked to have seen the matter settled without the intervention of the soldiery. The fact that trouble is costing business men thousands of dollars daily in loss of trade does not help matters. Personally, I think Gov. Deneen's stand for the protection of the negroes is correct, but the average workingman has little sympathy with it."

The tone of this interview is similar to that of others had by newspaper men today. Street-car men, miners, laborers and the common run of people met on the street, talked in a similar strain.

EXODUS PERMANENT.

The exodus of the negroes from Springfield seems to be permanent. A visit to the former black town this morning brought the fact that the homes so quickly deserted Saturday are still vacant and promise to remain so.

There are still a few scattered colored families residing in the few blocks guarded by the soldiers, but they, for the most part, are women, children and aged men. The younger and middle-aged men are very few in number.

The Illinois traction system and various railroads are bringing colored people into the city, but outgoing cars are still crowded with blacks. Decatur, Peoria, Bloomington and the smaller near-by towns are having their colored population increased.

Carpet bags, valises and nondescript trunks and suit cases containing in many instances all of the property of the negroes are piled high on the depot platform.

HOTELS BAR NEGROES.

Gov. Deneen's proclamation asking that all negroes return to Springfield and not enter other cities, seems of no avail.

A statement from several prominent hotel men today brings out the fact that the negroes are not wanted as waiters, porters and bellboys at the Springfield hostelries.

The few colored people who remain in Springfield are of the better class. Many of them would leave, but are staying only to protect their property.

A correspondent of the Associated Press accompanied Gen. Young on a tour of inspection tonight, during which all the posts were visited. The officers of the various commands reported to Gen. Young an absolutely quiet and eventless day.

All stores are still closed promptly at nightfall and the embargo on liquor selling is complete. Even the hotels are not allowed to serve intoxicants to regular guests occupying rooms, and the clubs are similarly situated.

## INSURANCE COMPANIES CAN NOT BE HELD.

[BY DIRECT WIRE TO THE TIMES.]

CHICAGO, Aug. 17.—[Exclusive Dispatch.] While it is not believed that much of the property burned by the mobs at Springfield was insured, the companies hold that they cannot be held liable.

Their policies contain the standard provision exempting them from liability when the loss is caused by riots, mobs or civil insurrection. This exemption has almost universally been upheld by the courts, the exemption being the recent decisions in Kentucky, growing out of the night-rider cases.

If for any reason the companies should be held at Springfield, in spite of the riot clause, they could pay and take subrogation of the owner's right to collect from the municipality under the law holding the latter liable in such cases.

## TO ARREST SOLDIER WHO KILLED NELSON.

[ASSOCIATED PRESS NIGHT REPORT.]

KANKAKEE (Ill.) Aug. 17.—The Coroner's jury at the inquest over the body of Earl Nelson, the young man who was bayoneted by Joseph B. Klein, a member of the First Intantry, I.N.G., of Chicago, while the special bearing the company of which he was a member was passing through this city, returned a verdict tonight recommending the apprehension of Klein and holding him for action by the grand jury.

Immediately after the finding was reported, B. W. Nelson, father of Earl Nelson, swore out a warrant for Klein's arrest. The warrant was placed in the hands of Deputy Sheriff Frank Badd for service. The deputy, accompanied by State's Attorney J. B. Miller, left at midnight for Springfield.

State's Attorne Miller returned from Springfield at 4 o'clock tonight where he was in conference during the day with Gov. Deneen and Atty.-Gen. Stead.

## REGULARS PROVE BEST.

**Engineers Make Fine Score in Skirmish Match at Camp Perry—Team Shoot Unfinished.**

[ASSOCIATED PRESS NIGHT REPORT.]

CAMP PERRY (O.) Aug. 17.—Three important matches were on today's programme of the National Rifle Association tournament. They were the championship regimental skirmish, the Wimbledon cup shoot, and the regimental team match.

The team match was only partly finished, and the Wimbledon cup shoot was put over until tomorrow.

In the skirmish match between forty teams of six men each, the regulars took the first three places, the honors going to the corps of engineers with a score of 440; the Marine Corps was second with 402, and the Naval Academy third with 398.

The cavalry team shot for practice and made scores of 436 and 391, which would have given the cavalry second and fifth places.

The Second Washington, which was first last year, finished fifteenth today. This event must be won three years in succession before the cup can be held.

The scores in the regimental team match were not compiled tonight by the officials and the standings are not known.

## THEIR PLAY RESTRICTED.

**Little Boys Are Forbidden Tag and Hide-and-Seek on Governor's Island.**

[ASSOCIATED PRESS DAY REPORT.]

NEW YORK, Aug. 17.—Little boys, sons of army officers stationed on Governor's Island, are so fond of playing "tag" and baseball on the lawns in front of the officers' houses and running about in a hide-and-seek fashion on the government ferryboat Hancock that plies between the Battery and the Island and that a formal order of the Department of the East to desist from such sport in the future has been issued.

The order requires of parents that the "boys be taught circumsrection and quiet" on the ferryboat in the future, and is divided into two sections. The ferryboat incident is the first section, while the second section has to do with the playing of "tag" and baseball on the lawns in front of the officers' houses. Still another section deals with roller-skating in the vicinity of the ferryboat anding.

Like their fathers and uncles, the boys obey orders.

Theaters—Amusements—Entertainments.

ORPHEUM THEATER—MATINEE EVERY DAY. BOTH PHONES 1447.
.... VAUDEVILLE ....
COMMENCING MATINEE TODAY
FOUR FORDS — TOM DAVIS TRIO
INES & TAKI — BASQUE QUARTET
FRED SINGER — LAVINE-CIN
BARRY & HUGHES
ORPHEUM MOTION PICTURES.
MATINEES—10c, 25c and 50c. EVENINGS—10

GRAND OPERAHOUSE—Matinees Sunday, T... PHONES—Main 1...
THE GAYETY COMPANY
IN A MERRY MELANGE OF CHIC AND COMIC FU...
"THE TYPEWRITER G...
YOU CAN'T HELP BUT LIKE HER.
MATINEES—10c and 25c. Boxes, 50c. EVENINGS—10c, 25c, 35c ...

MOROSCO'S BURBANK THEATER—...
TONIGHT—ONLY THIS WEEK—BIG MATINEE SATURDAY... Burbank Theater Stock Company, the strongest stock organ... in a magnificent production of Chas. Major's fascinating ro...
"When Knighthood Was in F...
EVERYBODY IN THE CAST. GIGANTIC SCENIC EQUI...
NEXT WEEK'S HIT—The Burbank Company in Hoyt's political fa... "A CONTENTED WOMAN." Lots of good songs and special fe... BLANCHE HALL and her picked chorus introduce the newest M... hit, "My Military Maid." Get your seats now for this feature show.

LOS ANGELES THEATER—FOURTH AND ... PHONES—MAIN ...
SPECIAL TWO-Performances-SPE...
BEST SHOW EVER IN LOS ANGELES—FOLLOW THE ...
KOLB & DIL...
In "LONESOME TOW...
Wednesday Matinee and Night, A...
NIGHT PRICES—25c, 50c, 75c and $1. MATINEES—25c, 50c and 75...

BELASCO THEATER—EVERY NIGHT THIS WE... MATS. THURS. AND SA...
TONIGHT AND ALL THIS WEEK THE BELASCO COM...
"MUTTSBURG LIFE INSU...
Or "ALL IN THE FAMILY."
By James Crawford, author of "The Beauty Shop."
NEXT WEEK—"SHE STOOPS TO CONQUER."

BASEBALL—Chutes Park—PACIFIC COAST SEASON 1908
SAN FRANCISCO VS. LOS ANGELES.
Games August 18, 19, 20, 21, 22, 23. General admission 25c. Ge... Week Days; 1:30 Sundays. Ladies Free Every Day Except Sa... Children's Day Thursday.

Timely Special Announcements.

CAWSTON OSTRICH FARM—SOUTH PASA... ESTABLISHE...
25c Excursion Tickets--Round Trip and...
FOR SALE AT OUR CITY STORE AND THE P. E. DE...
OSTRICH CHICKS JUST HATCHED.
Cawston Ostrich Fa... on any Touring Car...

SEE OUR 150 Gig...
Our City Sto...
224 West ...
Take cars on Main ... Ostrich Fa...

GALLERY OF SCIENTIFIC WONDER...
For men only. Admission free. 139 South Main street. Science ... blended, telling the story of Life from the Cradle to the Grave. ... kind on the American Continent. Life-size models revealing the ... One of the city's greatest attractions of Life's mysteries. Open ...

VISIT THE POPULAR LOS ANGELE... OSTRICH FARM OPPOSITE EARTLAKE PARK.
More daily visitors than any Ostrich Farm in America.
GO WHERE THE PEOPLE GO.
Private auto every two hours from our City Store, 324 So. Br... way. Largest Ostriches in California.

Superb Routes of Travel.

THAT TRIP EAST—
Will Be Most Enjoyab...
IF YOU SELECT THE

Two Magnificent Trains--Dining Cars A...
TEN DAYS STOP OVER ALLOWED AT NEW ORLEANS, WASHIN... TIMORE, PHILADELPHIA AND NEW YORK.
PERSONALLY ESCORTED PART...
Every Tuesday, Thursday and Sa...
THROUGH CARS WITHOUT CHANGE.
Los Angeles —TO— Washi...
GROVE KETCHUM, T. P. A., 600 SOUTH SPRING STREET, LOS ...

BANNING LINE—Daily Service to
SANTA CATALINA IS...
S.S. CABRILLO, Capacity 900 } THE ONLY ST... TO CATALIN...
S.S. HERMOSA, Capacity 600 } OPERATE GA...
THREE BOATS SATURDAY, ONE SUNDAY, TWO OTHE...
6 Hours on Island Sunday...
EXTRA BOAT SATURDAY EVENINGS, via Pacific Electric, 1 P. ...
with steamers at San Pedro.
HOTEL METROPOLE—ISLAND VILLA—COTTAGES—CAMP...
Write for interesting printed matter.
BANNING CO., 104 Pacific Electric Bldg., Los Angeles. PHONES ...

FOR SAN FRANCISCO, SEATTLE—
And all points in the Northwest. Large elegant steamships
Santa Rosa and Queen
Leave Los Angeles 10 A.M. Wednesday and Sunday
Daylight Ocean Excursions to San Diego
Leave Los Angeles Tuesday and Saturday, 8.00 A.M.
LOW RATE, INCLUDING BERTH AND MEALS. CITY OF... FICES 228 SOUTH SPRING STREET. Phones Sunset Main 41; Home A9217.

SAFEST AND—
Nearest Beaches to Los Angeles
VENICE OF AMERICA, SANTA MONICA-OCEAN PARK, PIC... TURESQUE SANTA MONICA CANYON, a delightful picnic ground... PLAYA DEL REY, REDONDO. Fish at PORT LOS ANGELES. Cars ... now run to end of wharf.
QUICK SERVICE VIA Los Angeles-Pacific Railway
STATION HILL ST., BETWEEN FOURTH AND FIFTH.

$9.85—SAN FRANCISCO— $7.3...
First-class Berth and meals included Second-...
PORTLAND, $13.35 and $21.95. SEATTLE, $17.35 and ...
S.S. "Tamalpais" Wed., 5:30 P...
Tickets and information at office West Coast Steamship Line, 2... Spring St. Main 1300, A2093. S. MAGNUS, Gen. Agent.

SAN FRANCISCO—$9.85 First Class
Including berth and meals. EUREKA, $17.35. PORTLAND, $... GRAY'S HARBOR, $19.85. SEATTLE, $23.85.
S.S. Hanalei, Wed., Aug. 19, 1:30 p.m.
Passenger accommodations unsurpassed. Low freight rates.
C. J. LEHMAN, General Manager, 245 S. Spring st. Phones Main 8...

TAKE THE BEST TROLLEY TRIP— Thirty-...
Free admission to San Gabriel Mission or to Educated Owls, Giant ... Angeles Ostrich Farm or Alligator Farm, or Indian Village, Pasadena's ... ange groves. Two hours at Long Beach; free band concerts. Daily ... from Pacific Electric Depot. Main 900. Home ...

PORTLAND, EUREKA, SAN FRANCISCO...
The Stra. Roanoke and Elder leave San Pedro every Thursday at 1 P. ... direct for Portland (no change), calling at San Francisco and Eureka. ... rates call at main office, 253 So. Spring St. Phone Main 8715, Home ...

**Darlow Leaves Union Pacific.**

OMAHA, Aug. 17.—Alfred Darlow, advertising agent of the Union Pacific, has presented his resignation, effective September 1, by which time he will have completed twenty years of service with that company. He leaves the railroad field to devote time to personal business. He is one of the best-known advertisers in the United States, perhaps the most extensive among newspaper publishers.

...cil Price $10. Third Floor.

MANNING'S MASKS 15c EACH

...ERILS OF THE SEA.

# ...TER GAINS ...N ABERDEEN.

*...Which Struck on Bar Is ...rmingly Doomed.*

*...anger of Swamping If ...t Soon Reached.*

*...Hit Humboldt Rocks ...ring Dense Fog.*

...TED PRESS NIGHT REPORT.]

..., Aug. 17.—The steamer ...lumber laden, which struck ...h spit of Humboldt bar this ...lying at anchor 200 yards ...the life-saving station with ...engine pump running con... a desperate attempt to ... inflowing water out of her ...last report the water was ...d there was grave danger ...sel would be swamped if ...l effort to beach her is not ...

...deen, commanded by Capt. ...attempted to cross the bar ...g during a heavy fog. ...over the ship struck on the ...e south side. An attempt ...t once to back off, but the ...er reported that with the ...ped she would sink in half ... she was taken into deep ...

...an founder. Capt. Hansen ...to beach his ship on the ...of the entrance and had ...point with 200 yards of the ...station when the fires were ...d the vessel was brought ...

...port big damage below the ...

## ...DISCUSS TOURISTS.

**...Meeting of California Boosters in Los Angeles Next November.**

...TED PRESS NIGHT REPORT.]

...ANCISCO, Aug. 17.—Californ... relation to the tourist will ...ussed at the tenth semi-an... ...g of the Counties Com... the California Promotion ... in Los Angeles, Saturday, ...xt.

...e selected for the Los An... ...g is "The Tourist in Cali... ...the committee which has ... the program is now select... ...rious speakers.

...the possible topics to be dis... ...such as "Good Roads as ...ment to Tourists," "Good ... "Changing Tourists into ..." and other similar ideas. ...nats of California, showing ...as a summer resort, as well ...r one, will be thoroughly ex...

...h semi-annual meeting of the ...bids fair to be one of the ...eting that has been held and ...inquiries show there will be ...ttendance from all parts of ...

## ...NTS MORE WATER.

**Ranchmen to Petition Supervisors for Another Irrigation District.**

...RECT WIRE TO THE TIMES.]

...TON, Aug. 17.—[Exclusive ... The farmers in the south... ...rt of the county have named ...e to make an active canvas ...g sufficient signatures to a ...which will be presented to ...visors asking that a new ir... ...district be formed under the ...w.

...posed to include about 60,000 ...the district, and as now esti... ...e cost of constructing the ...laterals will be about $12.50 ...and water can be furnished ...ts or 50 cents per acre after ...m is completed. Many lead... ...are interested in the prop... ...nd hope to have the canal, ...ll be an extension of the ...re system taking water from ...lumne River, completed by ...

## ...WITHDRAW FROM BOND.

...COMPANIES AND WILDES.

...ATED PRESS NIGHT REPORT.] ...(Nov.) Aug. 17.—As a result ...nt trouble over the $3000 pre... ...d out by Receiver Wildes, of ... Bank & Trust Company to ...y companies going on his ...$1,000,000, the United States ...Surety Company and the ...urety Company of San Fran... ...hich went on the bond to the ...of $535,000, have petitioned the ...mmissioners and the District ... Ormsby county to be allowed ...raw from the bond. These ap... ...s of the two surety companies ...d on last Saturday and it is ...that all the surety companies ...bond of Receiver Wildes will ... from the bond.

...has ten more days in which ... other bondsmen. He asks ...duction in the amount of his ...this further complicates the ...complicated affairs of the trust ...

## ...S RUDE AWAKENING.

...DIDN'T HURT STONE.

...CIATED PRESS DAY REPORT.] ...LAND, Aug. 17.—Awakened ...peaceful Sunday-afternoon nap ...sudden tumult in his Twelfth... ...home, C. A. Mears yesterday ...tonished to find himself the ob... ...an attack by five excited Chi... ...who handled him very roughly ...he realized what it was all ...

...awake, however, Mears began ...a good account of himself, and ...prompt appearance of the police ...prevented serious results. ...n an explanation of the assault ...ought, it was found that the ...e were in pursuit of a small boy ...they believed, had hurled a ...which fractured the skull of ...Chung, another Chinese. The ...d from the wrath of the Chi... ...and dodged through Mears's ...which led to the rumpus with ...It also developed the lad was ... one who had hurled the rock. ...ility boy, Eugene Sankey, aged ... disappeared.

## ...EAN'S TRIAL POSTPONED.

...RT TOO BUSY TO HEAR IT.

...OCIATED PRESS DAY REPORT.] ...FRANCISCO, Aug. 17.—The case ...Whan Chang, accused of the ...r of Durham White Stevens, for... ...dviser to the Korean government, ...up today before Judge Conley, ...s sitting in Judge Cook's depart... ...of the Superior Court, and was ...r trial on September 21. The ...onement was due to the fact that ...ourt is now engaged in the trial ...nes Treadwell for perjury. ...shooting of Mr. Stevens occurred

...ATER—MATINEE EVERY DAY. WITH PHOENIX 2497.
...VAUDEVILLE....
...MATINEE TODAY
TEN DAVIS TRIO
BARQUE QUARTETTE
LAVINE-CIMAR
...MOTION PICTURES.
EVENINGS—25c, 50c
...HOUSE—Matinee Sunday. Tomorrow ...PHOENIX—Main 2497.
...GAYETY COMPANY
...LESQUE OF CHIC AND COMIC FRIVOLITY
...PEWRITER GIRLS
...SHOP BUT LIKE HER.
EVENINGS—25c, 50c, 75c and $1.
...RBANK THEATER—Main 1...
...WEEK—Sun MATINEE SATURDAY.
...thood Was in Flower
...CAST. GIGANTIC SCENIC EQUIPMENT.
...HEATER—FOURTH AND ... PHONES—MAIN ...
...-Performances--SPECIAL...
...LOS ANGELES—FOLLOW THE CROWD.
...B & DIL...
...ESOME TOWN
...latinee and Night, Aug...
...MATINEES—25c, 50c and 75c.
...ER—EVERY NIGHT THIS WEEK.
...MATS. THURS. AND SAT.
...WHERE THE BELASCO COMPANY...
...G LIFE INSURANCE
...IS IN THE FAMILY."
...Beauty Shop."
...CONQUER."
...s Park—PACIFIC COAST LEAGUE SEASON 1908.
...SAN FRANCISCO vs. LOS ANGELES.
...Charter subscribers for ... Grand ...
...ubscribe From Every Day Except Saturday.

## ...cial Announcements.

...H FARM—SOUTH PASADENA. ESTABLISHED 1875.
...kets—Round Trip and ...
...T STORE AND THE P. E. RY. TO ...
...Cawston Ostrich Farm on any Touring Car.
SEE OUR 150 Gigantic...
Our City Store...
224 West Th...
Take cars on Main St. or Ostrich Farm.
...NTIFIC WONDERS—...
...20 South Main street. Science and ... Grand Circle to the Shore. ... Life-size models revealing the ... Open ... ...ion of Life's mysteries.
...R LOS ANGELES
...RM OPPOSITE EARTHQUAKE PARK.
...Ostrich Farms in America. ...RE PURPLE CO. ...on for City Store, 324 So. Broad...

## ...ates of Travel.

Most Enjoyable...
...ASSIST THE
...GTON-SUNSET...
...OUTE...
...Atlanta ... Washington
...-Dining Cars All...
...NEW ORLEANS, WASHINGTON ... YORK.
...ESCORTED PARTIES...
...hursday and Saturday...
...WITHOUT CHANGE.
...Washington...
...TH SPRING STREET, LOS ANGELES.
...y Service to...
...ALINA ISLAND
...y 900 } THE ONLY STEAMER ... TO CATALINA.
...y 600 } OPERATE GASOLINE ...
...E SUNDAY, TWO OTHER DAYS.
...sland Sundays
...Pacific Electric. 8 P. M. ...
...ILLA—COTTAGES—CANVAS ...
...Los Angeles. PHONES—Main ...
SEATTLE—...
...Queen
...unday and Sunday
...to San Diego
...S. CITY OF ...
...MEALS. ...Main 41.
...s Angeles
...CEAN PARK. PIC... ...T LOS ANGELES. Cars ...
...acific Railway
...TH AND FIFTH.
...CO— $7.35
...Including Berth. ...ATTLE. $12.50 and $15.00.
...Wed., 5:30 P.M.
...Steamship Line, 250 South ... Agent.
...First Class
...LES. PORTLAND, $12.50.
...y, 19, 1:30 p.m.
...ight rates. ...Phone Main 902, A6178.
...EY TRIP— ... Tours ... Illustrated Owls ... Giant Geysers ... Indians' Villages, Pasadena's ... free hand concerts. Daily ... the Fleet.
...N FRANCISCO—
...every Thursday at 1 P.M. ... Francisco and Return, ... ...tone Main 5115. Home ...

...railroad field to devote ... to personal business. ... one of the best-known ... men in the United States ... upon the most extensive ... running newspaper ...

...PERILS OF THE SEA.

# ...TER GAINS ...N ABERDEEN.

*...Which Struck on Bar Is ...eemingly Doomed.*

*...Danger of Swamping If ...t Soon Reached.*

*... Hit Humboldt Rocks ...During Dense Fog.*

...IATED PRESS NIGHT REPORT.]
...KA, Aug. 17.—The steamer ..., lumber laden, which struck ...outh spit of Humboldt bar this ..., is lying at anchor 200 yards ...f the life-saving station with ...y-engine pump running con... in a desperate attempt to ...he inflowing water out of her. ...t last report the water was ... and there was grave danger ... vessel would be swamped if ...eful effort to beach her is not ...
...Aberdeen, commanded by Capt. ... attempted to cross the bar ...ening during a heavy fog. ...alf over the ship struck on the ...n the south side. An attempt ...de at once to back off, but the ...ngineer reported that with the ...eveloped she would sink in half ... if she was taken into deep ...
...r than founder, Capt. Hansen ...ed to beach his ship on the ...ide of the entrance and had ... & point with 200 yards of the ...ing station when the fires were ... and the vessel was brought ...
...report big damage below the ...

## ...LL DISCUSS TOURISTS.

...at Meeting of California Boost... in Los Angeles Next ... November.
...IATED PRESS NIGHT REPORT.]
...FRANCISCO, Aug. 17.—Califor... her relation to the tourist will ... discussed at the tenth semi-an... meeting of the Counties Com... of the California Promotion ...tes, in Los Angeles, Saturday, ... next.
...heme selected for the Los An... meeting is "The Tourist in Cali... and the committee which has ... of the program is now select... various speakers.
...r the possible topics to be dis... are such as "Good Roads as ...usement to Tourists," "Good ... "Changing Tourists into ...ts," and other similar ideas. ...climats of California, showing ...te as a summer resort, as well ...nter one, will be thoroughly ex...
...enth semi-annual meeting of the ...tee bids fair to be one of the ...teresting that has been held and ...e inquiries show there will be ... attendance from all parts of ...

## ...NTS MORE WATER.

... Ranchmen to Petition ...ty Supervisors for Another ... Irrigation District.
...DIRECT WIRE TO THE TIMES.]
...CKTON, Aug. 17.—[Exclusive ...ch.] The farmers in the south... part of the county have named ...ittees to make an active canvas ...uring sufficient signatures to a ... which will be presented to ...pervisors asking that a new ir... district be formed under the ... law.
... proposed to include about 60,000 ... in the district, and as now esti... the cost of constructing the ... and laterals will be about $12.50 ..., and water can be furnished ... cents or 80 cents per acre after ...ystem is completed. Many land... owners are interested in the prop... and hope to have the canal, ... will be an extension of the ...bridge system taking water from ...okelumne River, completed by ...

## ... WITHDRAW FROM BOND.

...TY COMPANIES AND WILDES.
...OCIATED PRESS NIGHT REPORT.] ...NO (Nev.) Aug. 17.—As a result ... recent trouble over the $2800 pre... paid out by Receiver Wildes, of ...tate Bank & Trust Company to ...urety companies going on his ... for $1,000,000, the United States ...ty & Guaranty Company and the ... Surety Company of San Fran... which went on the bond to the ...nt of $535,000, have petitioned the ... commissioners and the District ... of Ormsby county to be allowed ...thdraw from the bond. These ap...ions of the two surety companies ... filed on last Saturday and it is ...d that all the surety companies ...e bond of Receiver Wildes will ...raw from the bond.
...ildes has ten more days in which ...ecure other bondsmen. He asks ... reduction in the amount of his ... This further complicates the ...dy complicated affairs of the trust ...any.

## ...HAS RUDE AWAKENING.

... DIDN'T HURT STONE.
...SSOCIATED PRESS DAY REPORT.]
...KLAND, Aug. 17.—Awakened ... a peaceful Sunday-afternoon nap ... sudden tumult in his Twelfth... ...t home, C. A. Mears yesterday ...astonished to find himself the ob... of an attack by five excited Chi... who handled him very roughly ...re he realized what it was all ...t.
...ce awake, however, Mears began ...g a good account of himself, and ... prompt appearance of the police ... prevented serious results.
...hen an explanation of the assault ... sought, it was found that the ...ese were in pursuit of a small boy ... they believed, had hurled a ... which fractured the skull of ... Chung, another Chinese. The ...fled from the wrath of the Chi... and dodged through Mears's ..., which led to the rumpus with ...rs. It also developed the lad was ... the one who had hurled the rock. ...guilty boy, Eugene Sahkey, aged ...as disappeared.

## ...REAN'S TRIAL POSTPONED.

...URT TOO BUSY TO HEAR IT.
...SSOCIATED PRESS DAY REPORT.]
...N FRANCISCO, Aug. 17.—The case ... Whan Chang, accused of the ...er of Durham White Stevens, for... adviser to the Korean government, ... up today before Judge Conley, ... is sitting in Judge Cook's depart... of the Superior Court, and was ... for trial on September 21. The ...ponement was due to the fact that ...ourt is now engaged in the trial ...mes Treadwell for perjury. ... shooting of Mr. Stevens occurred

# BALDWIN ENJOINED.

**"Lucky" Loses Appeal in Irrigation Ditch Case and Must Leave Water Alone.**

[BY DIRECT WIRE TO THE TIMES.]
SAN FRANCISCO, Aug. 17.—[Exclusive Dispatch.] The Supreme Court today sustained the decision of the lower court in the action brought by Harriet W. R. Strong and Julius B. Cohn against E. J. Baldwin, enjoining the defendant from interfering with the plaintiff's use of water from a certain irrigation ditch which flows across the lands of both, in Los Angeles county.

The ditch rises out of the San Gabriel River on the defendant's land. It flows across the Baldwin ranch and upon the Rancho Paso de Bartoli Viejo, owned by the plaintiff.

The ownership of this ditch has been claimed by the plaintiff by prescription. This claim was denied by Baldwin. The case was tried and won by the plaintiff and reversed on appeal. It was tried again on amended pleadings and the plaintiff secured judgment a second time. On the last appeal the judgment of the lower court was affirmed.

on March 23 of this year, at the ferry station at the foot of Market street, jus as he was starting for Washington, D. C.

## WILL LOOK INTO GROUNDING.

**Court of Inquiry Will Investigate Recent Disaster to Cruiser Colorado.**

[ASSOCIATED PRESS NIGHT REPORT.]
PUGET SOUND NAVY YARD, Aug. 17.—As a result of the grounding of the armored cruiser Colorado at Lip-Lip Point Saturday morning a court of inquiry is to be called to determine if blame attaches to any of the ship's officer.

The Colorado has been taken into dry dock, and a preliminary survey of her bottom indicates that she will have to remain there thirty days. Not less than twenty-five plates will have to be relaid, as the bolts have been torn loose.

Notwithstanding her injuries, the ship is not leaking badly.

## AUTO IS WRECKED.

WOMAN IS INJURED.

[ASSOCIATED PRESS DAY REPORT.]
SAN FRANCISCO, Aug. 17.—Mrs. Isaac Freeman, wife of a local real estate man, was injured in an automobile accident yesterday in which several people narrowly escaped death.

The Freemans were coming down a steep hill near San Anselmo when the machine got beyond control, owing to defective brakes, and crashed into a car ahead.

Mrs. Freeman was thrown out, and saved from a forty-foot fall by landing in a clump of bushes. The machine was wrecked.

## SLOPE BRIEFS.

**Judge Parker Goes to Seattle.**

SAN FRANCISCO, Aug. 17.—Judge Alton B. Parker and Delaney Nicoll of New York were passengers on the Oregon express last night for Portland. Judge Parker goes to Seattle to attend the meeting of the National Bar Association.

**Jury Is Hard to Get.**

SAN FRANCISCO, Aug. 17.—One more juror was temporarily passed today in the trial of James Treadwell, a prominent mining man and director in the California Safe Deposit and Trust Company, charged with perjury. Much difficulty is being experienced in securing a jury. The case has already consumed over a week, but the jury box is not yet full, and all those accepted so far are subject to peremptory challenge.

**Suddenly Sinks and Drowns.**

MONTEREY, Aug. 17.—William H. Horn, said to be an employé of the American Can Company, and formerly a professor in the Kansas State University, was drowned while swimming in the Russian River near this place yesterday, in the sight of a number of people who were unable to aid him, as he sank without warning in the middle of the stream. Several hours later the body was recovered by Capt. Beadows of the launch Sonoma. It is thought that Horn was seized with an attack of cramps. He was resident of San Francisco.

**Rickey Arraigned.**

GOLDFIELD, Aug. 17.—Thomas B. Rickey, former president of the State Bank and Trust Company, which has been wrecked, was arraigned before Judge Langan today on two indictments charging him with embezzlement. The indictments accuse him of receiving deposits, in October, 1907, knowing the institution was insolvent. He was given until August 22 to plead. Rickey seemed to be disinterested in the proceedings.

**Endangered Three Times.**

PORTLAND (Or.) Aug. 17.—The British bark Andorinha, arriving at Astoria from Iquique last evening, came near going ashore north of the Columbia River three times. On each occasion her anchor held and kept her from drifting into the breakers. She was a week on the outside and got as far north as Cape Flattery. Later she was carried down the coast by a changing wind and she remained for a while off Tillamook.

**Mail Clerk Dies in Collision.**

SEATTLE, Aug. 17.—Railway Mail Clerk Joseph Thompson was instantly killed and W. F. Wishard, an engineer, fatally injured and five others hurt in a head-on collision between an overland passenger train and a freight at Woodinville, on the Northern Pacific Railroad, twenty miles north of Seattle this afternoon.

**Bear Lands Seal Poachers.**

SEATTLE, Aug. 17.—Cable advices from Valdez state the United States revenue cutter Bear has arrived at Unga, Alaska, bringing seventy-five Japanese seal poachers from Sea Island, the prisoners being a part of the crews of two Japanese schooners recently captured. The Bear has sailed to bring in the remainder. United States Commissioner Driffield has ordered the prisoners held to the Federal grand jury for examination. One of the captured schooners was rigged to resemble the cutter McCullough.

**Festival of the Sea, Long Beach.**
September 1 to 5. Unique, attractive.


**City Restaurants.**

Café Reshour — EVERY EVENING 211 S. BROADWAY — 18 pieces La 18 pieces Monaca's Royal Italian Band

To satisfy your appetite with a sumptuous meal, quickly and daintily served, and accompanied by good music, dine at

**The Bristol Pier Cafe**
Hollister Ave. Ocean Park.

**Levy's Cafe**
Daily in Grill Business Men's Lunch, 40 cents. Including coffee, tea, beer or wine. Quick Service.


LEGAL TILT.

# CLASH OVER CLAUDIANES.

*Langdon and Defendant's Lawyer Make Charges.*

*Denials That Prisoner Was Taken to Oakland.*

*Coghlan's Reply Causes Cheer in Court.*

[ASSOCIATED PRESS NIGHT REPORT.]
SAN FRANCISCO, Aug. 17.—A sharp verbal clash occurred today between Langdon and Assemblyman Nathan H. Coghlan, who, with James W. Scott, represented Peter Claudianes, one of the two Greek brothers charged with dynamiting the home of James L. Gallagher, when the case was called in the Police Court.

After the preliminary hearing of Peter and John Claudianes had been set for next Monday afternoon, Coghlan declared that his client, Peter, had been taken out of the city prison yesterday and taken to Oakland against his will, and that the District Attorney's representatives would not allow him to send for his attorneys. He asked that the court instruct the defendant as to his rights and to order that he be not taken out of the custody of the Chief of Police unless his counsel accompanied him.

Langdon denied that Claudianes had been taken to Oakland against his will or that he was not permitted to send for his attorneys.

"I'll take my client's word against yours," shouted Coghlan.

WHO'S GOLD?

"With gold jingling in your pocket you come here very eloquent this morning," retorted Langdon. "I'll bet you dare not tell this court who is paying you."

"Yes, I dare. And I want to tell you that I do not have to depend upon political preferment to make my living," was Coghlan's reply.

This brought a cheer from the crowd in the rear of the courtroom and Judge Shortall immediately ordered the room cleared.

"And I am not dependant upon political bosses to hold my job," came back the District Attorney.

"No, but upon the man who sits with folded arms in the Spreckels building."

Both men were gesticulating wildly and for a moment it looked as if the District Attorney and counsel for Claudianes would come to blows.

Judge Shortall finally restored order and then instructed Claudianes that he could not be taken anywhere against his will and that he was entitled at all times to see his counsel.

## BUDD'S WILL IS PROBATED.

NO CONTESTANT APPEARS.

[ASSOCIATED PRESS DAY REPORT.]
STOCKTON, Aug. 17.—The will of the late James H. Budd, former Governor of California, was admitted to probate this morning without contest, his widow, Inez Budd, being appointed executrix without bonds, in accordance with the terms of the will, which was made July 14 last.

There had been much talk of a contest on the part of an alleged natural daughter, but it did not materialize.

The estate consists of $30,000 in bank, considerable real estate and personal property.

## AT NEW YORK HOTELS.

NEW YORK, Aug. 17.—[Exclusive Dispatch.] At the Seville, Mrs. McWorty; Victoria, P. J. Potter, Miss B. B. Brown; Manhattan, S. A. Barron; Imperial, Mrs. N. E. Smith; Martinique, F. Seaman, Pasadena.

IN SAN FRANCISCO.

SAN FRANCISCO, Aug. 17.—[Exclusive Dispatch.] At the Hotel St. Francis, F. H. Scott, W. F. Deely, William A. Spinks and wife, E. H. Crippen and wife, W. Jarvis Barlow, Mrs. A. B. McCutcheon.


**SKIN CLEARED**
**By Simple Change in Food.**

It has been said by a physician that most diseases are the result of indigestion.

There's undoubtedly much truth in the statement, even to the cause of many unsightly eruptions, which many suppose can be removed by applying some remedy on the outside.

By changing her food a Kan. girl was relieved of an eczema which was a great annoyance to her. She writes:

"For five months I was suffering with an eruption on my face and hands which our doctor called eczema and which caused me a great deal of inconvenience. The suffering was almost unbearable.

"The medicine I took only gave me temporary relief. One day I happened to read somewhere that eczema was caused by indigestion. Then I read that many persons had been relieved of indigestion by eating Grape-Nuts.

"I decided to try it. I liked the taste of the food and was particularly pleased to notice that my digestion was improving and that the eruption was disappearing as if by magic. I had at last found, in this great food, something that reached my trouble.

"When I find a victim of this affliction I remember my own former suffering and advise a trial of Grape-Nuts food instead of medicines." "There's a Reason."

Name given by Postum Co., Battle Creek, Mich. Read "The Road to Wellville," in pkgs.

**Ever read the above letter? A new one appears from time to time. They are genuine, true, and full of human interest.**

# VENICE "The Safest Beach"

**Saturday, August 22nd**

## Automobile Day

at

# VENICE

Auto Parade on the Grand Ocean Front Walk
Motorcycle Races Bicycle Races

Big Display of FIREWORKS at 7:30 P. M.

**Go to Venice August 22**

**City Hotels.**

**Bellevue Terrace Hotel**

Under new management. Admirably situated corner Sixth and Figueroa Streets, 2 blocks from the heart of the city. Incomparable tropical garden on terrace. Immense playing ground for children. Veranda 700 feet length, 8 feet width. Best ventilated building in Los Angeles. Exquisite French cooking. Best food market can provide. Moderate winter rates now on.

**Hotel Woodward**
421 WEST EIGHTH STREET.

This is a new fire-proof hotel, and in order to advertise we are making a rate of $10.00 per week, American plan. This is one-half the regular rate of this class hotel, and will be made for the summer months only. The European rates are accordingly low.

**Hotel Alvarado**
N. E. Corner Westlake Park

The select family hotel of Los Angeles. Perfect service, American plan, moderate rates. WILLIAM B. CORWIN, Owner and Proprietor.

**HOTEL WESTMOORE**
NO. 1000 WEST SEVENTH STREET.

Best family hotel corner in the city. Ten minutes to any Theater. Modern, select and in the residence district. Table the best. Before selecting your summer home inspect the Westmoore. Special inducements to permanent guests. C. J. CORWIN, Manager.

**Hotel Orange** — Summer Rates
N.W. COR. 6TH AND SPRING.
Large suites and low rent to the right parties.
Home F3133. Sunset Main 290. Furnished now throughout.

**HOTEL PEPPER** — A select family and tourist hotel in the beautiful West Lake District
Rates $10.00 per week and up—American Plan. And correspondingly low on the European Plan. Hotel garage free to guests. Phones Sunset Exchange 17; Home E1224. H. T. BARNETT, Mgr., southwest corner 7th and Burlington Ave.

**Hotel Ingraham**
Ingraham and Bixel Streets.
A distinctive hotel on the American and European plan. New, luxurious, restful, free from dust and noise. Take Seventh street car to Bixel. B. BEYER, Prop.

**THE PERCIVAL**
Apartments. Close in. 845 S. Hill St. Elegantly appointed, with all modern conveniences. First-class service at summer rates. L. M. Ballou, Mgr.

**Randall Apartments** — 511 S. Boylston Cor. W. 6th St.
PHONE HOME 53584.
Baths in every Apartment. Prices $18 up. Everything new. The best place you can select for the summer. Walking distance.

**Pico Heights Hotel**
Select family hotel; American and European plan. Special rates to families. Home comforts and home cooking included. Phones—E 2967—West 5393. Take Pico Hts. car.

**THE BRIGGS**
Apartments. 407 South Hope. Newly furnished. Every suite has private bath; steam heat, amusement hall, roof garden. Prices reasonable.

**WESTLAKE HOTEL**
720 Westlake Ave. American plan. Homelike, quiet, modern hotel. Sun parlor, pool and billiard tables free to patrons. Cuisine unexcelled. Summer rates. ROBT. D. MURRAY, Prop. Phones Main 346. Home E1011.

**San Francisco Hotels**

**Hotel Normandie**
S.E. Cor. Sutter & Gough, San Francisco

Pre-eminently the best uptown hotel, convenient to theaters and shops; 250 bright, richly furnished rooms from $1.50 up, with bath $2.00 to $3.50. Suites—parlor, bedroom and bath $4 up. American plan $3.50 up. Commercial sample rooms.

**HOTEL ST. FRANCIS**
SAN FRANCISCO

A page from the history of old San Francisco, illuminated with the ideals of the future. A place where guests of the old days feel at home : : : :

Rates—European, from $2 Upward

Under the management of
JAMES WOODS

**Fairmont Hotel**
San Francisco

A HOMELIKE AND COMFORTABLE HOTEL, WHOSE SUPERB LOCATION, MAGNIFICENT APPOINTMENTS AND PERFECT SERVICE LEAVE NOTHING TO BE DESIRED.

Under the same management which made the Palace Hotel the world's standard for forty years.

Single Rooms With Bath
$2.50, $3.00, $4.00, $5.00, $6.00, $7.00, $8.00, $10.00. Suites, $10.00, $12.50, $15.00, $18.00, $20.00 and upwards.
Reached by direct street car from ferry.

*Palace Hotel Company*

**Hotel Dorchester**
SUTTER ST., AT GOUGH
San Francisco
A Home Hotel of Comfort and Luxury. Every Modern Convenience. American plan, $3.50 up; European plan, $1.50 up.

**Royal House, San Francisco**
FOURTH AND HOWARD STS.
All outside rooms; steam heat; hot and cold water. Prices 50c to $2.00 per day. Weekly rates. Cars. 4th St. cars direct from 3rd St. depot. F. L. TURPIN, Prop.

**Lake Tahoe Resorts.**

**Glen Alpine Springs**
LAKE TAHOE
Surrounded by forty lakes. Fly fishing, free boats, free basket lunches. Excellent mineral water. Opens about June 1st. Folders Peck-Judah and Southern Pacific Bureaus. Conducted by owners. Paul D. Green, Mgr., Glen Alpine Springs, Tallac, P. O., Lake Tahoe, Cal.

**Tahoe Tavern**
on the shores of picturesque Lake Tahoe. Write early for reservations. MRS. ALICE RICHARDSON, Mgr., Tahoe, Cal.

**Mountain View Resort**
In the heart of the deer runs. Proprietor one of the best hunters in Southern California. Address Hayes Potter, Asuza, Cal., and secure accommodations in advance. Camp crowded. Home Phone 1017.

**Warman Apartments**
934 West 6th St.
Every modern convenience. Under new management. MRS. J. M. COOPER.

**Tahiti** — The Golden $125 ROUND TRIP FIRST CLASS
A splendid trip of 12 days each way.
S. S. Mariposa sails from San Francisco September 11. No other trip on the Pacific offers such recreation and pleasure "Moorea" of Tahiti is finely described in January '08, number of Outing. The Tahiti trip has become deservedly popular, and every steamer carries good passenger lists.
NEW ZEALAND—This is also a favorite way to reach New Zealand and Australia over the proverbial smooth seas of the Pacific. Lowest rates. Write, call or wire A. M. CULVER, Agt., Oceanic Line, 234 S. Spring Street.
Phones—Home 6789; Main 2017.

**Line to Honolulu**
$130 Round Trip. Sailings Aug. 15 and Sept. 5.

**Yosemite Valley**
IS NOW REACHED BY RAIL via MERCED. Daily train, observation-parlor car service. A quick, comfortable trip, at popular prices. An ideal outing amid the grandeurs of Yosemite. For through tickets, or descriptive folder, see SOUTHERN PACIFIC or SANTA FE, or address, O. W. Lehmer, Traf. Mgr., T.V.R.R., Merced, Cal.

**Resorts.**

**The Times Branch Office**
531 SOUTH SPRING STREET
Also The

Free literature and information of all resorts, hotels and lines of travel.

**The Travel and Hotel Bureau**

Telephone Sunset: PRESS 1. Home: TIMES

**Hotel Virginia**
LONG BEACH
The Most Magnificent Beach Hotel in the World
AMERICAN PLAN.

Wednesday Evening, Parlor Concert.
Thursday Evening, Italian Band on open veranda.

Daily Time Table of Special Car

| | Leaving Time | | Arriving Time |
|---|---|---|---|
| Hotel Virginia to L. A. | 3:05 a.m. | Los Angeles | 3:45 a.m. |
| Los Angeles to Pasadena | 8:45 a.m. | Pasadena | 9:25 a.m. |
| Pasadena to Los Angeles | 9:30 a.m. | Los Angeles | 10:10 a.m. |
| Los Angeles to H. V. | 10:15 a.m. | Hotel Virginia | 10:55 a.m. |
| Hotel Virginia to L. A. | 2:45 p.m. | Los Angeles | 3:25 p.m. |
| Los Angeles to Pasadena | 3:25 p.m. | Pasadena | 4:10 p.m. |
| Pasadena to Los Angeles | 4:30 p.m. | Los Angeles | 5:05 p.m. |
| Los Angeles to H. V. | 5:05 p.m. | Hotel Virginia | 5:50 p.m. |

D. M. Linnard, Manager.

**Yoch's Laguna Beach Hotel**
Laguna Beach, Cal. Rates $10.00 per week
Salt water bathing is a tonic and sunshine is almost life itself. The picturesque mountainous coves and healthful meals at the hotel make Laguna Beach an ideal place to recuperate. Furnished cottages to let. Trains leave Santa Fe Depot, Los Angeles, 8:45 a. m., 3:00 p. m. Stages meet trains at El Toro, or automobiles will meet electric cars at Santa Ana by appointment. City office Travel and Hotel Bureau, 531 So. Spring street. Or for further particulars write or phone Sunset Long Distance Main 234. T. F. DOYLE, Mgr.

**ARROWHEAD HOT SPRINGS**
Delightful mountain resort; summer rates now in force; saddle animals and fine mountain trails; trout streams available; table American plan. Hottest and most curative springs in the world, 196 deg. temperature. Natural hot water, steam and mud baths given by expert attendants. Trolley cars direct to the hotel from San Bernardino. Write for particulars and rates ARROWHEAD HOT SPRINGS CO., or PECK-JUDAH CO., 553 So. Spring St., L. A., Cal.

**Ye Alpine Tavern**
A delightfully situated and admirably conducted hotel with every modern convenience situated on Mount Lowe at an altitude of 5000 feet. Special summer rates now in effect. Guests have choice of rooms in hotel or tent cottages under the great pines. Spend a day or a month at Alpine. Telephone Passenger Dept., Pacific Electric Railway, for information.

**Follows Camp** — Most Popular Resort in San Gabriel Canyon.
Longest established; best managed, and most beautifully situated camp in the canyon. Good saddle horses, splendid trout fishing. Every mountain pleasure. Excellent accommodations. Wholesome home cooking. Moderate rates. Four hours from Los Angeles, Cal. For descriptive folder, see Peck-Judah Co., 553 S. Spring, or write or phone R. M. FOLLOWS, Azusa. Home phone "Azusa 5329," or call at Busy Drug Store, cor. First and Pine sts., Long Beach.

**Mt. Wilson** — Week beginning August 9th, the Temple Orchestra of Los Angeles will furnish both dance and concert music. Full information Peck-Judah Co., 553 South Spring St., or Travel and Hotel Bureau, 531 So. Spring St. F. B. ROSS, Manager.

**Fairview Hot Springs** (CALIFORNIA CARLSBAD.)
This ideal resort is the nearest and cheapest to reach from Los Angeles. Finest mineral water in the world for the relief and cure of Rheumatism, Gout, Kidney and stomach Troubles. Rates, $10.00 a week up. Delicious board and fine rooms. Take P. E. cars from Sixth and Main at 3:15 p.m. Round trip ticket good for 20 days, $1.50. Write for free illustrated booklet, or call on PECK-JUDAH CO., 553 S. SPRING ST.

**RCHARD CAMP RESORT** — HALF WAY UP OLD TRAIL MT. WILSON.
The most accessible mountain camp to Los Angeles. Furnished tents for housekeeping. Good dining-room. Rates reasonable. Fine stream of water runs through camps. Information, Peck-Judah Co., 553 So. Spring St., or California Tourist Bureau, 606 So. Spring St. Telephone Sierra Madre, Home Black 41. Address J. B. McNally, Orchard Camp Resort, Sierra Madre, Cal.

**Carters Camp** — "The business man's resort"—in Little Santa Anita Canyon. The most accessible Mountain Resort in the vicinity of Los Angeles, one hour's ride from Los Angeles to camp. Tents and cottages completely furnished for housekeeping. Not a health resort. For information, address Carter Bros., Sierra Madre, Cal. Home phone Red 39. Peck-Judah Co., 553 South Spring St., Los Angeles.

**Glen Ivy Hotel and Hot Sulphur Springs**
Picturesque Coldwater Canyon. Ten miles from Corona, on main auto road to San Diego. Best of trout fishing and hunting. Beautiful sulphur water plunge. Santa Fe Ry. to Corona. Conveyance to Glen Ivy. For information address SUTHERLAND & BRUBAKER, Props., Corona, Cal.

**Sailing Hunting Fishing** — Elegantly appointed cruiser "Anita D." sails every Monday for the channel islands. Accommodations for ladies and gentlemen; every luxury and comfort. Six days' trip; everything furnished, twenty dollars. Peddicord's Marine Trips, 606 S. Spring, L. A. F5128. Broadway 2998.

**Bundy Hot Springs**
Hotel and Cottages
Elsinore, Cal.
Curative Hot Sulphur Baths under hotel roof. Free consultations of resident physician. Get well! You can do it here! We cater to the automobile trade. Excellent table. Address F. A. Amsbury. Full information and literature at Peck-Judah Co., 553 S. Spring St.

**Hotel Shirley**
Opposite Electric Depot
Sierra Madre. Elevation 1100 ft. Phone Black 38. An ideal Summer Resort in the mountains, 17 miles from Los Angeles. Dry, clear, invigorating climate. Hotel modern; sunny porches; fine cuisine.

**Sulphur Mountain Springs** — This resort will remain open to Oct.
As a "Popular" closing, will make 10 per cent. discount for remainder of August and 20 per cent. for September from regular rates for Camp and Boarding.
This is a "special" to advertise the camp.
See the Peck-Judah Co., 553 So. Spring, or write Springs Co., Box 248, Santa Paula, Cal., or phone 742, Home.

**Hotel Decatur** and Cafe, fronting directly on the ocean, Ocean Park. Under new management. Modern. Delightfully cool. Special rates by the week or month. Harry D. Clark, B. Silloway.

**San Antonio Canyon Park** HAS THE ONLY TRAIL TO "OLD BALDY." Hotel and furnished tents. Altitude, 4700 ft.; camp ground. Easy access. Camp now open. Address Chas. R. Baynham, Mgr., P. O. Upland, Cal., or Peck-Judah, 553 So. Spring, L. A.

**Wheeler's Hot Mineral Springs** 100 miles from L. A. S. P. to Nordhoff and 7½ miles stage ride. Altitude 1500 feet. Shady mountain stream. Fine fishing, good trails and saddle animals. Hot mineral water plunge. Cottage rooms, board and baths, $10 to $14 per week. Furnished tent cottages for housekeeping. Particulars at Tiroes Bureau or Peck-Judah Co., 553 S. Spring St. MRS. R. A. BLUMBERG, Prop., Nordhoff, Ventura Co., Cal.

OPEN THE YEAR AROUND **ELSINORE Lake View Inn and Hot Springs** M. A. GARDNER, Mgr. C. N. GARDNER, Prop.
Overlooking Lake Elsinore. Swimming pool, sweat, plain and plunge baths. Free consulting physician. Curative properties of our springs the best. Excellent rooms and tables. Automobile half-way house to San Diego. Information Peck-Judah Co., 553 So. Spring Street.

**Bimini Hot Springs Hotel, Los Angeles**
The most curative treatment known for rheumatism. Beautiful scenery, cool ocean breeze. Hot Springs water in every room; no noise, no dust, no dips. Street car to door.
DR. G. W. TAPP, Medical Supt.

**CAMP RINCON** — Gem of the San Gabriel Canyon
Ideal place to pass your vacation. Dancing in the pavilion; or a quiet, restful time. The best hotel table, or camping. Address Camp Rincon Resort Co., H. D. Briggs, Mgr., Azusa, Cal.; Peck-Judah Co., 553 S. Spring St., L. A., or California Tourist Bureau, 606 S. Spring St.

**Long Beach Sanitarium** Long Beach, Cal. A medical and surgical sanitarium conducted on the great BATTLE CREEK SANITARIUM plan. Overlooks the ocean. QUIET, REFINED and MODERN. Spacious roof garden and sun parlor. Tennis and other outdoor amusements. Ideal place to go for rest, recreation or recuperation. Visitors welcome. Get off car at Tenth st. Special summer rates. Booklet free. W. Ray Simpson, Mgr.

**7 OAKS AND BEAR VALLEY**
The popular resting places in the mountains. Come now and bring the family. Enjoy the delightful mountain air, the grand scenery, the cosy hammocks. Go boating or fishing. Everything for your convenience. Splendid home cooking. Moderate rates. For folder apply to Mgr. Seven Oaks, Redlands, Cal., or Travel and Hotel Bureau, 521 South Spring St.

**SAN JACINTO HOT SPRINGS**
RELIEF HOT SPRINGS.
The curative hot mud baths quickly relieve rheumatism and nervous affections. Modern hotel and sanitary bath houses. For information, see Geo. P. Taylor, 525 S. Broadway, L. A., or Peck-Judah Co., 553 S. Spring St.

**Oakglen Lodge, 5000 Ft.**
Call on Miss Whitlock, 553 S. Spring St. Both phones. Redlands 962.

RATIFICATION.

# TAFT REPUBLICANS GO IN UNHAMPERED.

## *May Send a Solid Delegation to State Convention—Likely Choice for Senate and Assembly Today—Old War Horses Among Young.*

THE Taft Republicans will hold a ratification meeting at the Shrine Auditorium on West Jefferson street today to commemorate their splendid victory at the primaries last Tuesday. The Lincoln-Roosevelt bands are so badly disorganized that they will figure in the convention only as guerrilla forces in the Supervisor contests.

The real majority of the Taft forces will probably never be known, as the league bosses have no stomach for a fight, and they are not expected to present a candidate for chairman. W. P. Jeffries, a strenuous young Third Warder, will be the chairman of the convention, and Edwin A. Meserve will be the leader of the Taft forces on the floor.

A. J. Wallace is expected to voice the protests of the minority; he is the only spellbinder of the league who escaped defeat in the primaries; he lost his ward and Assembly district, but won in his precinct.

Of the 833 delegates in the convention at least 550 will be Taft Republicans. The probable choice of the convention for Assembly and Senatorial candidates is as follows:

FOR THE ASSEMBLY.

Sixty-seventh Assembly District—H. G. Cattell, L. R. League.

Sixty-eighth Assembly District—P. F. Cogswell, Taft Republican.

Sixty-ninth Assembly District—Harry Barndollar, Taft Republican.

Seventieth Assembly District—Walter Leeds, Taft Republican.

Seventy-first Assembly District—P. A. Stanton, Taft Republican.

Seventy-second Assembly District—J. N. O. Rech, Taft Republican.

Seventy-third Assembly District—J. P. Transue, Taft Republican.

Seventy-fourth Assembly District—W. J. Hanlon, Taft Republican.

Seventy-fifth Assembly District—Percy V. Hammon, Taft Republican.

FOR THE STATE SENATE.

Thirty-fifth Senatorial District—N. W. Thompson, Taft Republican.

Thirty-seventh Senatorial District—B. M. Hurd, Taft Republican.

NOT FOR LAWYERS' SLATE.

The opinion prevailed among the Taft leaders last night that the four Superior Court judges whose terms expire shall be renominated. It is practically assured that the convention will not accept the slate prepared by the attorneys themselves in their recent ballot.

There are in all fifteen candidates for the judicial nomination. The committee on order of business will decide this morning whether the judges shall be nominated first or last; in either case the idea will be to keep the judiciary out of politics.

In the begnning it was intended that the judges should be nominated as soon as the platform is adopted. Last night there appeared to be a revision of opinion; the argument is advanced that if the convention is to be kept together as a whole the nomination of the judges shall be held back until the other places, including the Supervisors, have been filled.

BUT ONE ASSEMBLY CONTEST.

There will be but one contest today over an assembly district; and that contest will be over the Sixty-seventh, which has generally been conceded to the League. Yesterday afternoon the Taft Republican delegates to the convention held an informal caucus and agreed to support Walter L. Bowers, a young attorney who resides at Eagle Rock, for the assembly in this district.

Dr. Gideon Case of Pasadena has withdrawn and Bowers will make the race against Cattell. It developed last night that the Pasadena delegation is not a unit for Cattell and the old war horses in the Sixty-seventh district lined up to battle for Bowers. If the League should lose this district, which seems hardly probable, it will mean a solid Taft delegation from this county to the State Legislature.

The returns for the election of delegates to the State convention are all in. They show that the League won but five out of the 107 delegates from Los Angeles county; these five are from Pasadena.

RUNS AMUCK?

Complications were added to the Supervisor situation last night by the Seventh Ward delegation which appears to have run amuck. This delegation is offering to trade everywhere and everything to win extra votes for Lyon for Supervisor.

When its action was reported to the Ninth and Fifth Ward delegations these caucused and practically agreed to support "Uncle George" Alexander in preference to Lyon. The only avowed candidates last night were Lyon, Alexander and McCabe; if Lyon persists in his candidacy and the Seventh Ward delegation develops further trading procilivities it may mean that the Taft Republicans will nominate Alexander.

The leaders made several attempts last night to compromise on a "dark horse" for this district, but the Lyon delegates refused to listen to anything other than Lyon.

C. J. Nellis has the best of the contest in the Fourth Supervisor District, but Pete Wilson and his supporters are making a desperate fight to secure his nomination. Jake Hein has a number of delegates, but not enough to create much disturbance. W. E. Hinshaw of Long Peach, the choice of the Lissner League, is out of it.

THIS FIGHT CLOSE.

Patterson's managers claim that they have fifty-three votes for him in the Fifth Supervisor District, three more than enough to elect. R. W. Pridham is a dangerous candidate here, as some of the Taft Republicans are not very enthusiastic over Patterson's candidacy. It will require a severe shake-up in the convention, however, to loosen from Patterson enough delegates to nominate Pridham, a shake-up that is not likely to occur as the league forces are all engaged just now striving to hold the Thirty-seventh Assembly District in line for Cattell.

Anticipating a one-day session, Chairman-to-be Jeffries selected a portion of his Committee on Platform yesterday afternoon and set them to work hewing planks and dressing lumber.

SOLID PLANKS.

Here are a few of the planks that will form the Taft Republican platform:

A citrus fruit plank favoring the maintenance of the duty of 1 cent on oranges, and an increase to 1½ cents on lemons as a protection to the citrus fruit industry of the State.

A plank indorsing the administration of President Roosevelt, commending the work of Senators Perkins and Flint and Congressman McLachlan, and instructing the legislative nominees of the convention to vote for Perkins for reelection.

A plank indorsing in strong language the splendid administration of Gov. Gillett.

A plank asking for an increased appropriation for San Pedro harbor and for the Federal building in Los Angeles.

A strong plank instructing the county delegation to the State Legislature to vote and work for an anti-racing law.

A plank favoring the direct primary.

A plank indorsing Secretary Taft's views on the labor question as made known in his speech of acceptance.

Healy has issued his ukase that "nobody shan't put nothing over on Mushet during the convention."

William Milligan, a veteran leader of the Soldiers' Home, Capt. T. J. Shea and a score of other old soldiers, all staunch Taft men, will take part in this district convention. The veterans are conspicuously proud of their star record in the primaries, not one vote for the L.-R. League in the National Home. This convention will be little more than a love feast of Taft Republicans.

Walter Mallard, City Assessor, will keep a lonely L.-R. vigil in the Seventy-third Assembly District Convention. Alongside him will be Dr. Granville McGowan, a medical politician, and Dave Lewis, who wears five Seventh Ward precincts for a watch charm.

Robert Hasen, district captain of the Seventh Ward, has been too busy making swaps to secure votes for Lyon to pay much attention to the Assembly fight in this district. Hasen said last night that it is not yet settled that the Seventh Ward delegates will vote for Jake Transue; he hopes to trade them off for a half dozen more Lyon votes.

It looks as though Hasen has carried this trading scheme past the point of discretion. Lyon admitted yesterday afternoon that he has been considering a proposition from the Lissner forces to trade some Assembly votes for Supervisoral support. The Lissner League is trying to trade Del Schweitzer into the Assembly as the price of delivering its votes to some candidate for Supervisor.

HANDLING HEAVY WORK.

E. A. Meserve and George Beebe are taking care of the heavy work in the Seventy-second Assembly District. It was back of these two leaders that the Native Sons in this district rallied to the support of Ofto Rech when the league bosses were boasting that Russ Avery was elected with fifteen delegates to spare. Their victory was so clean cut that the leaguers have not even made a serious effort to trade Avery into the Assembly.

A. N. Davidson will take a passive part in the Assembly convention in this district. He comes to the county convention carrying an ax which he expects to use in the Supervisoral contest.

Harry Cardell will come to this convention with a few life insurance policies in his pocket. He won his seat by a sensational campaign in precinct No. 63 and he brings with him a delegation of Taft Republicans from a district that the league won in May by a ratio of five to one.

Col. George N. Black will lead a fine regiment of Taft Republicans into the Seventy-first Assembly District Convention. Black has taken this district twice from Meyer Lissner and "Uncle George" Alexander.

Phil Stanton will be there to see that the convention suspends operations when it nominates him for its candidate; he will be prepared to head off any attempted stampede for Alexander.

"Gen." Johnstone Jones will be there with his military title carefully burnished for the occasion; this is valuable, as he brought it all the way from Carolina to do service on occasions like the one today.

There, too, will be "Capt." F. W. Stein, a Civil War veteran whose brevets have been coming regularly for bravery in action on political battle grounds.

Bob Hayhurst will be there with his Sixth Ward delegations, all solid for the Taft Republican candidates. Hayhurst made a reputation for himself managing the unruly Sixth Ward during the primary campaign. He is now mentioned as a "dark-horse" candidate for Supervisor in the Second district; the Sixth-warders see in him some available material for a compromise.

STANTON AMONG 'EM.

Ed Stanton, postmaster, justice of the peace, deputy Sheriff, constable, captain of marines, political boss and old-time war horse of Avalon, will be among those present at the Seventieth Assembly District Convention.

OLD WAR HORSES, TOO.

While the young men will predominate largely in today's convention there will be a fair representation of the old war horses who have responded to the call to battle at Republican conventions here for twenty years. The most picturesque of these will come from the country districts, chiefly the back country precincts where they regard a Lincoln-Roosevelt delegate as a kind of mixture of copperhead and populist.

H. M. Hosmer of Sierra Madre has attended every convention since Horace Greeley bolted the regular ticket; the young men of that precinct are always careful to reserve a place on the ticket for this veteran charger whose neigh for the country delegate is as much a part of the convention as the roll call.

James Hay, Esq., of Norwalk, president of a bank in the orange belt, has been coming to Republican conventions ever since he was Jim Hay the blonde Norwalk blacksmith. His red whiskers are a kind of helmet of Navarre about which the country delegates rally when the battle joins between city and county.

Former Judge W. M. Northup of Alhambra will be one of the floor leaders in the Senatorial convention of the Thirty-fifth District. Northup won new laurels by his magnificent fight in this district for N. W. Thompson, the Taft candidate for State Senator.

W. H. Wright is the district leader for the country delegates. He is one of the field marshals of the Taft Republican forces. Wright has kissed half the Republican babies in Los Angeles county. His friends claim that single-handed he could lick the whole Earl-Lissner machine. When in politics Wright wears the smile that won't come off. He met Uncle Currier yesterday afternoon and but for the interference of the police he would have had the old man leading Thompson's fight on the floor of the convention today. Currier says he isn't pledged to vote for Perkins for Senator. It doesn't make much difference as he is not likely to show in the convention.

JEFFRIES CHAIRMAN.

W. P. (Windy Bill) Jeffries will be the chairman of the convention. He

W. P. Jeffries,
who will be chairman of the convention.

receives this distinction as a merited recognition of the valiant service rendered by the young men in the primary fight. Three months ago some of the old veterans were content to step back and let the white-robed ones have a try at running the party organization in Los Angeles county for two years. They said the surest way to kill off the fakirs would be to put them in places where they would be exposed when they fail to make good.

But the young men declined to give up their precincts without a fight. They threw into the fray an enthusiasm that won the admiration of the veterans; and the victory at the polls last Tuesday was the most clean cut ever achieved at a Republican primary here. Now the veterans are content to permit the younger generation of Republican workers to wear the laurels of victory.

D. P. Riley, Justice Summerfield and Leo Youngworth have taken care of most of the details of tendering the nomination for Assemblyman in the Seventy-fifth District to Percy Hammon. This district was won by the league in May; there will be seventeen league and eighty Taft delegates in today's convention. It is here that Repeater Mitchell voted twice for himself in the primaries.

H. J. Stephens, the human phonograph, will try to start the wheels turning in the district convention to "vindicate" the Lissner-Earl repeater. His chances in this district are about on a par with those of Bryan and Kern in Pennsylvania.

City Auditor Mushet is going to feel very lonely occupying a Lincoln-Roosevelt seat in the Seventy-Fourth Assembly District convention. The seat next to him will be occupied by Councilman Healy, who is now Mushet's friend. Healy forgave all the past when Mushet wouldn't let the Non-partisans scare him away from the school department investigation.

In this district convention will be A. J. Wallace, Councilman, and W. M. Bowen, ex-Councilman of the Fifth Ward. Bowen is a Taft Republican. Wallace is one of the cogs in the Lissner machine. The contest between these two for the control of the Fifth Ward delegation to the Council convention was one of the prettiest in the city, and Bowen's victory is destined to become a notable one. At the outset the League bosses laughed at Bowen's opposition; they said he was a fool for accepting the district captaincy of the Taft forces.

Bowen comes to the convention bringing a majority of the Fifth Ward delegation with him. Wallace won his own precinct only by a neck.

George P. Adams will be there with one eye on Stanton's fight and the other on Pete Wilson's Supervisor contest. Adams has won two conventions over to Wilson and he will make a heroic attempt today to capture a third.

Fred Sanborn and Myers White will lead the Ninth Ward into the Sixty-ninth Assembly District convention. This will be a little more than a ratification meeting as Strine, the Lissner candidate, has given up the fight, and the nomination of Barndollar of Long Beach will be practically unanimous.

A. H. Hibbard, business manager of the County Hospital, and L. D. Swartwout, a dental politician, will form part of the delegation.

BRINGING A KNIFE.

Stephen Strong of Norwalk, former horticultural commissioner, will bring along the knife that he is whetting to lift the scalp of Pete Wilson.

Frank A. Cattern, former Democratic Assemblyman, will be present, wearing a badge of the Lissner-Rebate League.

Then there will be Billy Malcolm, an El Monte school teacher, who regards organizing primaries and going to political conventions as fine vacation sport.

Veteran John Haas, postmaster, roadmaster, deputy sheriff, etc., of Calabasas, will be a picturesque figure in the Sixty-seventh Assembly District Convention.

Joe Anker will bring a delegation from Malibu, where he is a rancher now. Two days ago the League filed a notice of contest against his election, but it was quickly withdrawn when they saw who's here.

Henry Schultz of Sawtelle will attempt to so deport himself in this district convention as to win votes for C. J. Nellis, his protegé for Supervisor in Wilson's district.

# CALLS TAFT ON HORSE CRUEL.

### Boston Humanitarian Says Candidate Should Use an Elephant.

[BY DIRECT WIRE TO THE TIMES.]

BOSTON (Mass.) Aug. 17.—[Exclusive Dispatch.] "It is outrageous. A man of such vast proportions should if he wishes to travel by himself, engage an automobile or an elephant. The elephant is the only animal adapted to him." George T. Angell, president of the Massachusetts Society for the Prevention of Cruelty to Animals, thus voiced his sentiments regarding William H. Taft's using a horse for saddle purposes. He said:

"It is cruelty to dumb animals in an aggravated form. No horse should be loaded down to such an extent. The stories of the straining of the animal's limbs I do not doubt, especially in those mountain climbs in which he boasts of having had such a delightful time.

"An elephant is the only animal living today capable of carrying a man of Taft's stature."

POLITICAL.

# TAFT ALREADY IS ON RECORD.

## *No Further Questions to Be Treated in Speeches.*

## *Does Not Preclude from Taking Up Subjects.*

## *Candidate Surprised by Letter from Cervera.*

[ASSOCIATED PRESS NIGHT REPORT.]

HOT SPRINGS (Va.) Aug. 17.—Discussing today the character of the speeches he is to make during the campaign, Judge Taft said he believed he had placed himself on record in the speeches he has already made on every question likely to become important in the campaign.

"But," he added, "that will not, I take it, preclude me from taking up any subject and enlarging upon it in the speeches I shall make to the various delegations who may come to Cincinnati during the campaign. My subjects will be chosen with particular reference to the interest and character of the particular delegation to whom I shall speak. In this way, it is possible that I shall review many of the important and minor issues, but I have laid out no set plan for taking up in any particular order any question or set of questions."

There was a conference today between John Hays Hammond and Herbert M. Myers, a Columbus (O.) attorney, who is president of the Ohio Republican College League, which is affiliated with the National Republican College League. A general plan of cooperation was discussed.

"It is our intention," said Mr. Myers, "to organize Republican clubs in every college and university in the country. We expect to reach 25,000 first voters in the course of the campaign."

The speech he is to make to the Virginia Republicans who are coming here Friday next was the engrossing subject with Mr. Taft today. The address is to be the first political utterance of the candidate since his speech of acceptance, and will be the only speech of its character he will make until his campaign opens in Cincinnati, the first week of September.

Although it is quite common for Mr. Taft to receive letters from the Philippine Islands expressing a desire for his political success, he was somewhat surprised today to receive one written by Admiral Cervera of Spanish War fame, expressing the same sentiment.

"I pray for the election of Señor Taft for President," writes the admiral.

"I should have written you a letter, but have not had time. I know very little personally about the United States and cannot for that reason give an opinion of my own concerning the election. But there is no doubt from what I hear about his selection, because he is a very distinguished man."

The letter was written to Charles D. McGuffey of Chattanooga, Tenn., and by him forwarded to Mr. Taft.

GOV. HUGHES TO SPEAK.

OFFERS SERVICES IN CAMPAIGN.

[ASSOCIATED PRESS NIGHT REPORT.]

NEW YORK, Aug. 17.—Announcement was made today by Gen. Dupont, director of the speakers' bureau at Republican national headquarters, that Gov. Hughes has offered his services as speaker during the campaign and that the offer had been accepted.

The Governor will speak at the opening of the Ohio campaign, at Youngstown, in September. He will undoubtedly make several speeches in Western States before his return home.

Senator Burrows will speak in Vermont the last week of the campaign. From Vermont, he will go to Maine and close the campaign in that State.

SCHURMAN FOR HUGHES.

DANGEROUS TO REJECT HIM.

[ASSOCIATED PRESS NIGHT REPORT.]

NEW YORK, Aug. 17.—In reply to newspaper comment and inquiries about his attitude toward the Republican nomination for Governor in connection with which his name has been mentioned, President Jacob Schurman of Cornell University furnished a statement today in which he says:

"In my judgment there is only one man for the Republican party to nominate for Governor this year, and that man is Charles E. Hughes."

After reviewing Gov. Hughes's administration, President Schurman alludes to the opposition to his renomination on the part of certain leaders in the State, and says:

"If they are sagacious politicians they will consider not their own injured feelings, but the character of the political forces by which the results of the elections are to be determined. So doing, they will perceive that to reject Gov. Hughes in favor of any other person whatever would be to repudiate the reform policies to which the Republican party not only in New York State, but thanks to President Roosevelt, throughout the Union is today committed; and this 'great betrayal' would provoke resentment and indignation that might easily cause Mr. Taft the loss of the electoral vote of New York, to say nothing of its effects on the doubtful States in which Republicans are vigorously doing reform and opposing reaction."

INSTRUCTED FOR M'KINLEY.

Republican County Convention at Santa Rosa Amends Report on Platform.

[ASSOCIATED PRESS NIGHT REPORT.]

SANTA ROSA, Aug. 17.—The Republican county convention today instructed its delegates to the congressional convention to vote for Congressman D. E. McKinley's renomination. The report of the Committee on Platform was changed before its adoption to such a form that nominees of the convention for State Senator and Assemblyman will not be pledged to vote for Senator Perkins, or any other candidate for United States Senator. Roosevelt and Taft, and also Perkins's achievements, were all commended and indorsed, however.

NEWLANDS VS. FLANIGAN.

CHALLENGE FOR POPULAR VOTE.

[ASSOCIATED PRESS NIGHT REPORT.]

RENO (Nev.) Aug. 17.—United States Senator Newlands has addressed an open letter to his opponent, Patrick L. Flanigan, Republican, asking that both candidates place their names upon the official ballot at the next general election and seek the office at the hands of the people of the State. Flanigan seeks the indorsement of the Republican convention, and Newlands that of the Democratic convention. If Flanigan agrees to the plan proposed, the county conventions will be asked to pledge legislative candidates in advance to vote for the Senatorial candidate which shall win in their respective counties.

KERN TO BE NOTIFIED.

BRYAN WILL SPEAK.

[ASSOCIATED PRESS NIGHT REPORT.]

INDIANAPOLIS, Aug. 17.—The work of decorating the coliseum at the State fair grounds began today preliminary to the formal notification of John W. Kern of his nomination for Vice-President on the Democratic ticket, which will take place August 25th.

There will be no parade or street demonstration. The notification speech will be delivered at an afternoon meeting. It is expected that immediately following Mr. Kern's speech of acceptance, Mr. Bryan will speak on the trusts.

**William Jennings Bryan**

has made some fine records for the Victor Talking Machine which are now on sale. We also have Bryan records for the Edison.

Talking Machine owners may now hear the great speaker in their own homes.

Leaves your order now for

**TAFT Records**

Mr. Taft has made some very clear records for the Victor and Edison Talking Machines, and we can now take your order for them.

*The House of Musical Quality*

**Southern California Music Co.**

332-334 South Broadway

LOS ANGELES, CAL.

**Great Sale Sample S**

THE REAL BARGAIN CENTER OF LOS ANG

**The 5th Sto**

5th STREET

BROADWAY AT FIFTH ST. EARLS-BESSELMAN & M

**Clearance Wash Goo**

17½c White Waistings ..... 10c

These come in a great variety of attractive designs, such as checks, plaids and stripes, satin or corded; also fancy barred lawns; 17½c fabric on sale at 10c.

20c Long Cloth ..... 12½C

Fine quality in a smooth, even weave; 40 inches wide; long cloth sold regularly everywhere at 20c a yard, special Tuesday, Third Floor, South Building, at 12½c a yard.

18c Bleached Linen Crash ..... 12½C

The genuine Scotch Thistle linen crash; 18 inches wide; bleached; excellent quality that sells regularly for 18c a yard. Tuesday only buy it at 12½c a yard.

55c Bleached Sheets .....

Made of good quality, h muslin; regular 72x90 si med ends; sheets that ar at the regular price 55c, 2 25c.

15c Bath Towels .....

Heavy bleached Turkish t good quality; have hemm ends. Towels you have p 15c for, on sale Tuesday a

$1.00 Table Damask .....

Cream table damask, 70 wide; handsome floral and terns with pretty bord good quality table linen Friday 69c a yard.

**Women's 25c and 50c Lisle Gloves, 8 to 10 Today.. 15**

Black, white and colors; excellent quality women's lisle gloves; to 7; a great two hours' sale today; 8 to 10 only. Regular 25c to at 15c.

**Great Millinery Spec**

**100 Newly Trimmed $5.00 Dress**

Greatest millinery value offered on Broadway. 100 handsome new dress hats fresh from our own work rooms; those are fashioned in the styles most in demand right now; shapes of fine horsehair chip sailors, large and small shapes lively trimmed with ribbon, large flowers and foliage; others trimmed with large American Beauty a great value that will create spirited buying in the Millinery ment. New $5.00 dress hats. 100 of them on sale at $1.00 each

1

**WHOLESOME**

Biscuit, Gems and Cake

are the only kind desired. You can always rely upon having such if you use "The Wholesome"

**Rumford Baking Powder.**

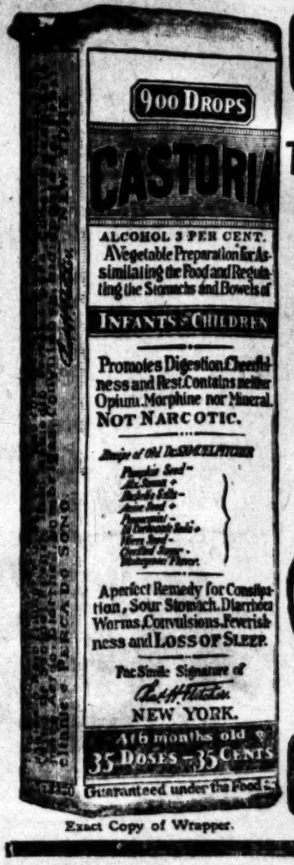


Exact Copy of Wrapper.

**CASTORIA**

For Infants and Children.

The Kind You Have Always Bought

Bears the Signature of Chas. H. Fletcher.

In Use For Over Thirty Years

**CASTORIA**

THE CENTAUR COMPANY, NEW YORK CITY.

**Sterling Vanity Boxes**

The reign of the "Vanity Box" is at its height. But a Vanity Box loses all its vanity if it is not exclusive. I have some very elegant new engraved designs—of Sterling Silver—entirely exclusive. Prices up as high as $35. Come and see them.

J. ABRAMSON
Jeweler & Silversmith
404 So. Broadway

**NATIVE WINES**

We supply select family trade guaranteed pure wines 75c per gallon delivered.

GERMAN-AMERICAN WINE CO.
314 WEST FIFTH ST.
F4388. Main 2682.

LET US SEND YOU PARTICULARS

about the club through which you can get the New Standard Encyclopedia at half price, payable a little at a time. A postal addressed to The Times will bring you full information and a free book.

**THE HUB**

144-150-154-160 N. SPRING ST. LOS ANGELES, CAL.

The first to show New Fall Styles Inspection Invited

NOVEL.

**TH TELLS UEER STORY.**

*Ex-Tax Collector n County Jail.*

*Accepted the Books thout Auditing.*

*Know Whether There a Shortage.*

Smith, formerly City Mar- collector and Superintendent of Hermosa, who was ar- y in Murietta Springs, was the County Jail, last night, arraigned today, in Justice t on the charge of embez- specific charge is the ap- of $23, taxes said to have d from Mrs. Mary Mont- Hermosa. It is stated in t that his books show a $2000.

is a painter and decora- his statement:

en arrested on a charge by my enemies. It is the the fight, a year ago, be- Citizens' League and the League of Hermosa. I the latter organization, feated. On election day, as started by the Citizens' isted the Sheriff's depu- the disturbance and it blood.

ucks, City Attorney and r, City Clerk of Hermosa, le for my arrest. I knew t bookkeeping and I had keep the accounts. Vet- employed in my office, ade a mistake of $167 in I allowed him to make said nothing about it. He ed with the Citizens' with Loucks, was at the election-day riot.

d the books when I went without an accounting. I whether they were short en my term expired in them that the books had ited and that if any short- d, I would make it good. , when there was talk of rested, I went to Hermosa ucks that I was in a posi- the books balance. He would notify me if there crepancy. I went to Mu- s to paint a house, and at work was served with a have no doubt that the not balance, but I think I t for all the money col-

unable to get bonds last father, Samuel Smith, who rmosa, owns considerable

**he Soul of**

ht, 1908, by Gerald Villiers-Stuart. All rights reserved.

CHAPTER VII.

oyle had already given a the season for her daugh- coming-out ball. She up the season with an- she called a bringing-in she truly observed. "It easier for a girl to wind affairs in her own house, knows all the best sitting-

re than ever glad that she to give it, when she found kins was coming. She had at this young multi-mil- by far the best thing on and she felt that the esprit which her daughter d entitled her to the very rtain wild pallor of health, intly tinged with pink, deal setting for eyes which ed to be blue, but whose ality defied any fixed def- olor. They were set far r brows carefully pencilled herself. Eyes in which an acity for sympathy warred s of expression with mis- rriment; yet there was a pathos in the curve of her thisled lips, which was not pelled by a rather imper- and the riot of red-gold made such an appropriate her delicate features.

noyle's own beauty, from rty-seven years had taken nd only added the charm of was on exhibiton, as a that the article she was of- wearing and durable. As far ent, the best the millionaire would be a Lady Something and in that respect, when daughter, a duchess would ut any more inducements ntess.

ting for this matrimonial Donoyle realized that she reat advantage. Ancester was friend of hers, and a friend aken's. She knew well the a few well-chosen words man to another when matri- hanging in the balance.

Donoyle wiled away those oments while waiting for the nervously apologetic early making certain suggestions to ther.

quite sure, Kitty, dear," she as she caressed some stray on her daughter's virginal es into place, "that 'Dumb- P.,' means to propose tonight, be his last chance this sea-

afraid—that is to say, I t wonder, mamma."

ou know, I'm beginning to at I may have exaggerated rtance of that young man's and—um—political prospects. I to draw the Prime Minister bject the other night, at din- I gathered from all the things say that they feel that they on Mr. Dumbdale's support. itical and financial, without m a Cabinet position, or even You see, Kitty, he has failed that feeling of brilliant inse- which is so necessaray to polit- sement in these days of politics."

mamma. But I'll it is on my you are trying to let Mr. le down easily, you needn't you needn't, really. I haven't illusion about his brains."

urse. I don't mean you are to discouarge him, Kitty. Brains essential in a husband, unless bread-winner. Mr. Dumbdale, tance, is always revoking at but I have noticed that those men, while making the worst

**$10.85** Buys a $20 style. Golden finish. Best Colyear 509-511 So. Main

ONE PRICE PROMPT Pease Furnitur 640-646 SOUTH M

MEN'S SUITS MADE TO ORDER SCOTCH TAILORS 330 SO SPRING

**Bankrupt S**

of stock formerly owned by BOOTH NEIGHBOUR C Now going on 806 S. Spring St.

THE NEW FASHIO For Women

The Knicker 649 So. Broad

illiam
nnings
yan
ine records for the
g Machine which are
We also have Bryan
he Edison.
Machine owners may
great speaker in their
ur order now for
T Records
has made some very
for the Victor and
ng Machines, and we
your order for them.
of Musical Quality
rn California
sic Co.
South Broadway
GELES, CAL.

Sample Su

CENTER OF LOS ANGELES
Sto
EARLS-BESSELMAN & MOR

Wash Goo

55c Bleached Sheets.....
Made of good quality, heavy muslin; regular 72x90 size; a few mend ends; sheets that are at the regular price 55c, Tue 39c.

15c Bath Towels .....
Heavy bleached Turkish bath towel good quality; have hemmed ends. Towels you have always 15c for, on sale Tuesday at

$1.00 Table Damask.....
Cream table damask, 70 and wide; handsome floral and s terns with pretty border good quality table linen Friday 62c a yard.

50c
10 Today.. 15
ality women's lisle gloves; to 10 only. Regular 25c to 3

ery Speci
d $5.00 Dress
1
apes of fine horsehair b
large and small shape
d with ribbon, large a
h large American Beauty
buying in the Millinery
m on sale at $1.00 each.

$10.85 Buys a $25 Tabo
etric. Golden or
finish. Best value
Colyear's
509-511 So. Main

ONE PRICE PROMPT DELIV
Pease Br
Furniture
640-646 SOUTH HILL

ENS SUITS $
ADE TO ORDER
OTCH TAILORS
TO SO SPRING

ankrupt Sa
k formerly owned by
H NEIGHBOUR CLOTHIN
Now going on.
808 S. Spring St.

THE NEW FASHION
For Women.
The Knickerbo
849 So. Broadway

The Mrs. S. A.
Remedy for
of cancers
mors. No
plaster. It
persistence. Mrs.
at the office
to 4. 424 South
corner Fifth

NOVEL.

## TH TELLS QUEER STORY.

*ad's Ex-Tax Collector in County Jail.*

*He Accepted the Books Without Auditing.*

*t Know Whether There Is a Shortage.*

n Smith, formerly City Mar- Collector and Superintendent s of Hermosa, who was ar- riday in Murietta Springs, was in the County Jail, last night, be arraigned today, in Justice ourt on the charge of embez- The specific charge is the ap- n of $23, taxes said to have lected from Mrs. Mary Mont- of Hermosa. It is stated in plaint that his books show a of $2000.

who is a painter and decora- e this statement:
been arrested on a charge up by my enemies. It is the h of the night, a year ago, be- the Citizens' League and the ence League of Hermosa. I to the latter organization, as defeated. On election day, riot was started by the Citizens' I assisted the Sheriff's depu- uelling the disturbance and it nd blood.
Loucks, City Attorney and Vetter, City Clerk of Hermosa, nsible for my arrest. I knew about bookkeeping and I had ks to keep the accounts. Vet- then employed in my office. made a mistake of $167 in unts, I allowed him to make nd said nothing about it. He iliated with the Citizens' and, with Loucks, was at the of the election-day riot.
epted the books when I went e without an accounting. I now whether they were short When my term expired in told them that the books had audited and that if any short- found, I would make it good. week, when there was talk of e arrested, I went to Hermosa Loucks that I was in a posi- make the books balance. He he would notify me if there discrepancy. I went to Mu- prings to paint a house, and as at work was served with a I have no doubt that the ll not balance, but I think I ount for all the money col-

was unable to get bonds last his father, Samuel Smith, who Hermosa, owns considerable

property and will secure his son's release today.

### TROUSERS IN LEADING ROLE.

**Comedy of Stolen Captain's Breeches and Escaped Prisoner—Latter in Toils Again.**

Garbed in a pair of trousers, the property of Capt. Bradish of the University Police Station, Ollie Holloway, an escaped prisoner, was arrested yesterday and locked up in the city jail.

Holloway had served forty days of a 100-day sentence for larceny when he was transferred to the University Station.

He did not stay there long. Seizing the first opportunity and also the captain's trousers, he made his escape.

The man was unfortunate in that the breeches of the portly captain did not conform to the curves of his figure. He stole a pair of overalls and put them on over the trousers. Then he is alleged to have stolen a bicycle, on which to ride out of the city.

A policeman noticed a man with a pair of bulgy breeches walking on East First street yesterday, and arrested him, and also the garment. The latter now hangs in its accustomed place at the University Station.

Holloway will go out with the chain gang today, with a ball and chain on his ankle, to serve out his term.

### TRAGEDY AT VENTURA.

**Jealous Woman, After Quarrel With Husband, Takes Carbolic Acid and Passes Away.**

VENTURA, Aug. 17.—Last night Mrs. Arthur Chapman of Sacramento killed herself here by swallowing an ounce of carbolic acid in the presence of her husband. The Chapmans came here a month ago to visit Mrs. Garcia, grandmother of Mrs. Chapman. The husband has been employed as a weigh-master by the Southern Pacific in Sacramento.

Mrs. Chapman had always been jealous of her husband, it is said, and once before tried to kill herself with a razor. Chapman intended this morning to take a trip to Los Angeles and Mrs. Chapman wanted to go with him. He said he could not take her because his money was getting short. Last night they quarreled over the matter. The woman suddenly grabbed a bottle of carbolic acid and swallowed the contents. Chapman rushed for a doctor, but before he returned the woman had passed away. She had been twice married and leaves a daughter in Sacramento by her first husband.

### BEATEN AND ROBBED.
### MAY NOT RECOVER.

[ASSOCIATED PRESS DAY REPORT]

SAN FRANCISCO, Aug. 17.—William Lee, a structural iron worker, was held up, robbed and so badly beaten by two youthful highwaymen at Eighteenth and Dolores streets early today that it is said at the Central Emergency Hospital his recovery is doubtful.

Lee resisted when he was stopped by the two young men whom he declares are not over 19 years of age, and was rendered unconscious by a blow on the head ith a black-jack and then terribly kicked while on the ground. His skull was fractured, and he is suffering from internal injuries. The two thugs have not been captured.

Cardinal Gibbons and his party arrived at Milan yesterday from Rome, and after a short stay left for Switzerland.

## Reduces Fat A Pound a Day

**The Simplest, Surest and Most Effective Way To Get Rid of Surplus Flesh Without Drugs.**

**How to Prove It to Yourself Without Any Expense Whatever.**

The first thing not to do when trying to reduce your weight is to take something that contains a drug of any kind, or try to starve the fat away.

The moment you begin to do that, you give a distinct shock to the entire nervous and digestive systems, and though you may lose some fat as a result, you will lose your health with it.

Cases are numerous of fat people becoming permanent invalids by the use of starvation diets and dangerous reducers.

Fat people as well as others, should realize that, as a general rule, there is a remedy for every defect of the human organism. Nature provides a remedy for nearly every disease. It is a law of the universe. This is true of that dangerous and uncomfortable disease, obesity. Nature provides a remedy, not from the dangerous drugs and biting acids extracted from minerals, but from extracts of fruits, plants, herbs and other organic materials which are harmonious to the human system.

Among such materials there is known a remedy for obesity which has not yet become universally known, but the use of which has already resulted in enormous benefit, and most probably in the saving of many lives.

This remedy is commonly called Rengo. The rate at which this remedy will reduce fat, and do it harmlessly and surely, is truly remarkable. A pound a day is ordinarily the loss recorded, being done by compelling perfect assimilation of the food, and sending the nutriment where it belongs.

The most remarkable feature of Rengo is that you can take all you want of it without running the slightest risk of harm. It can be chewed like candy and is pleasant to the taste.

Many physicians, who before were at a loss to know how to cure obesity, are now prescribing Rengo with remarkable success. It is a great nerve-strength producer, affecting digestion primarily, and inducing a general exhilaration of mind and body. Wrinkles which appear in nearly every case of reduction of fat where injurious drugs and starvation process is tried, do not occur where Rengo is used.

There is nothing "just as good" as Rengo. For sale by all druggists at $1.00 per full sized box, or by mail prepaid, by The Rengo Co., 3257 Rengo Bldg., Detroit, Mich. The company will gladly send you a trial package free by mail, if you write them direct to Detroit; no free packages at drug stores.

For sale and recommended in Los Angeles by Owl Drug Co., 339 South Spring and Fifth and Broadway; also Hamburger's and the Broadway Department Store.

Western Wholesale Drug Co., Wholesale Distributors.

## Cures Constipation

A free trial will convince you that Multo-Fruto is the most natural constipation cure known, because it contains tropical fruit-juices, and everybody knows that there is nothing so quick and thorough in curing chronic constipation and weak, fagged nerves as a fruit treatment. You can eat and enjoy it like fruit or candy.

Full sized packages, 25 and 50c, at drug stores. If your druggist has not got it, send your remittance to the Rengo Co., Rengo Bldg., Detroit, Mich., and they will send it prepaid. You can get a trial package of Multo-Fruto free only by writing to the above address. No free packages at druggists.

**Store Closed All Day SATURDAY, AUGUST 22** Attend the Clerks' Outing at Long Beach in the interests of the EARLY CLOSING MOVEMENT. Tickets on sale Information Desk.

'PHONES EXCHANGE 337

Broadway Department Store
BROADWAY COR. 4TH. LOS ANGELES. ARTHUR LETTS

# Blue Pencil Enthusiasm Everywhere

## Blue Pencil Sale of Sheets and Pillow Cases Today

Here's another of those important events in sheets and pillow cases, which always attract crowds of thrifty housekeepers, hotel and lodging-house owners. Blue Pencil Prices are in effect—that's all we need to say.

**72x90 Sheets 8 to 9 a. m. ..... 29c**
A sensation for the first hour of the sale. Full bleached sheets, 2 yards wide and 2½ yards long, with finished seam in center and 3-inch hem at top. You can't buy the material at our price for the complete sheet. Limit 3 to a customer. No phone or mail orders. None delivered except with other goods.

**81x90 Sheets Seamless ..... 49c**
Another price sensation. This sheet is 2¼ yards wide and 2½ yards long, with 3-inch hem at top and an extra quality bleached sheeting. No phone or mail orders. Limit 1 dozen to a customer.

**72x90 Sheets, Blue Pencil Price .... 39c**
They are made of a good, firm quality bleached sheeting, 2 yards wide and 2½ yards long, with 3-inch hem at top and finished seam in center. 39c means less than wholesale price. Today, 3rd floor.

**Palma Sheets, Size 72x90 ..... 69c**
This is one of the finest sheets made and a short time ago retailed in New York at $1. Palma sheets are made of the finest grade sheeting, 2 yards wide, 2½ yards long, 3-inch hem at top and seamless. Blue Pencil price 69c. Today, 3rd floor.

**Pillow Cases, Sizes 45x36 ..... 8⅓c**
Just two cases of bleached pillow-cases in this good size, to go at 8 1-3c each. They have a 3-inch hem and the quality of the material is excellent. Good time to lay in a supply of pillow cases. Don't you think?

**Unbleached Sheets, Size 72x90 ..... 48c**
These sheets are made of a good firm quality unbleached sheeting, 2 yards wide and 2½ yards long. They have finished seam in center and a 3-inch hem at top. Blue Pencil price 48c. Today, 3rd floor.

**Standard Sheets, 90x90 Seamless ..... 69c**
Note the size of this sheet and then look at the price. It is a seamless sheet, 2½ yards long and 2½ yards wide. Think of buying it for 69c; that's the Blue Pencil price today on the 3rd floor.

**Pillow Cases 42x36 ..... 12½c**
This splendid case is made of bleached muslin in extra good quality. Note the size again, 42x36 inches, with a 3-inch hem. Find them on the third floor, marked 12½c each for the Blue Pencil Sale.

From the crowds that came yesterday one would judge that every woman in Los Angeles was intensely interested in this Great Blue Pencil Sale. From 8 o'clock in the morning until 6 at night every aisle was crowded with customers eager to share in the great value wonders. We've made extensive preparations to continue the interest for today. New lines have been brought out, and this morning we will greet you with practically a new bargain stock.

### Brief Summary of the Day's Events

Headline statements of the important features of the Blue Pencil Sale for today.

**Muslin Underwear**
50c CAMBRIC DRAWERS SECOND FLOOR ..... 29c
SAMPLE SKIRTS SECOND FLOOR ..... $1.50

**Lace Day**
75c TO $2 LACES MAIN FLOOR ..... 49c
10c TO 25c LACES MAIN FLOOR ..... 5c
VAL. LACES 50c AND 75c GRADES ..... 29c
Bolts of 12 yards.
TRIMMINGS 15c TO 60c GRADES ..... 9c

**Second Floor Sales**
WOMEN'S CLOTH SKIRTS THE $5 GRADE ..... $2.95
WHITE NET WAISTS THE $5 GRADE ..... $2.45
LAWN KIMONOS THE $2.50 GRADE ..... $1.75
WASH SKIRTS THE $5 GRADE ..... $3.50
WASH DRESSES FOR CHILDREN ..... 69c
Regular $1 and $1.50 dresses, 2nd floor.

**Basement**
TOILET PAPER 4 ROLLS ..... 25c
FOLDING CUPS 10c KIND ..... 5c
BUTTER KNIVES SUGAR SHELLS ..... 5c ea.
85c TEAKETTLES GRAY ENAMEL ..... 25c

# The Soul of Croesus.

Copyright, 1908, by Gerald Villiers-Stuart. Entered at Stationers' Hall. All rights reserved.]

### CHAPTER VII.

Donoyle had already given a ing the season for her daugh- —a coming-out ball. She ding up the season with an- which she called a bringing-in , as she truly observed. "It ch easier for a girl to wind ittle affairs in her own house, e knows all the best sitting- "

s more than ever glad that she ed to give it, when she found ndraken was coming. She had that this young multi-mil- was by far the best thing on ket, and she felt that the nd esprit which her daughter rited entitled her to the very A certain wild pallor of health, faintly tinged with pink, n ideal setting for eyes which pposed to be blue, but whose quality defied any fixed def- of color. They were set far nder brows carefully penciled re herself. Eyes in which an capacity for sympathy warred right of expression with mis- merriment; yet there was a of pathos in the curve of her ly chiseled lips, which was not dispelled by a rather imper- nose, and the riot of red-gold ich made such an appropriate or her delicate features.

Donoyle's own beauty, from thirty-seven years had taken , and only added the charm of nce, was on exhibition, as a tee that the article she was of- was wearing and durable. As far went, the best the millionaire et would be a Lady Something aken; and in that respect, when her daughter, a duchess would old out any more inducements countess.

ompeting for this matrimonial Lady Donoyle realized that she e great advantage. Ancester was t friend of hers, and a friend ndraken's. She knew well the of a few well-chosen words one man to another when matri- s hanging in the balance. Donoyle wiled away those moments while waiting for the able, nervously apologetic early in making certain suggestions to ughter.

m quite sure, Kitty, dear," she ed, as she caressed some stray- ce on her daughter's virginal dress into place, "that 'Dumb- M.P.' means to propose tonight. ll be his last chance this sea- "

afraid—that is to say, I n't wonder, mamma."

you know, I'm beginning to that I may have exaggerated portance of that young man's and—um—political prospects. I ed to draw the Prime Minister subject the other night, at din- d I gathered from all the things n't say that they feel that they ly on Mr. Dumbdale's support, olitical and financial, without him a Cabinet position, or even . You see, Kitty, he has failed te that feeling of brilliant inse- which is so necessaray to polit- dvancement in these days of al politics."

, mamma. But if it is on my t you are trying to let Mr. dale down easily, you needn't —you needn't, really. I haven't le illusion about his brains."

course, I don't mean you are to discouarge him, Kitty. Brains t essential in a husband, unless bread-winner. Mr. Dumbdale, stance, is always revoking at but I have noticed that those t men, while making the worst partners, make the best husbands. Dumbdale, M.P., in spite of certain defects, is entitled by his wealth to consideration at these little hands." Lady Donoyle caressed her daughter's hand playfully. "Your attitude toward Mr. Dumbdale should be one of optimistic evasion. Be gaily indefinite—you understand, don't you?"

"Yes, mamma, I understand," answered Lady Kitty, wearily.

"Dear child. It is so pleasant to be able to avoid brutal candor in speaking of these things. The modern tendency to strip the clothes off every subject and lead it through the streets, like Lady Godiva, is, to me, most distressing."

"It's abominable, mamma."

"Richardson," Lady Donoyle called to the butler, who was cruising in the offing. "There is not enough light in the ball-room. I wish you would speak to the electricians."

"Yes, your ladyship."

"What were we talking about, Kitty? Oh, I know, the Lady Godiva attitude. And do you know whom I hold responsible?"

"It's the lack of poetry in modern life, mamma," answered Lady Kitty, with conviction.

"That's all part of it—but that new playwright—what's his name?—sounds like Jaw, but it isn't—I consider that he is the ringleader; and he talks so loud, every one listens to him."

"He amuses me ever so much," said Lady Kitty, enthusiastically.

"Of course; but he shouldn't! The child who pushes down the house of cards is always more amusing than the child who builds it, yet one oughn't to laugh—one really oughn't—because sooner or later that child is encouraged by the laughter to believe that he, too, can build a house of cards. Then he becomes a worse bore than the other child. But it's only one sign of the disintegration going on all about us. I'm ever so glad, Kitty, that I'm nearly twenty years older than you are. This sort of thing"—and she swept her arm around in a gesture which included the luxurious surroundings, and ended with a light touch on her tiara—"won't last your time. When the history of these days is written, they will be called the last days of the aristocracy."

"I shall never marry, mamma, dear," laughed Kitty. "I couldn't bear to leave you. You amuse me so much."

"Do I? I have always tried to be a good mother to you, Kitty, and you have been a good daughter. Your hair is a different shade of red—deeper than mine—and your eyes are not so pale. Had your hair turned out the same shade, it would have been shocking—unfilial. One of us would have had to make up. Yes, you are the best of daughters, Kitty."

Tears almost threatened the luster of Lady Kitty's eyes. She turned suddenly and put both hands on her mother's white shoulders. "Mamma," she breathed, "I wish—I wish you were less amusing, and more—and more— Oh, you know what I mean!" She adjusted an imaginary lock of her mother's hair.

"I suppose so," sighed her mother, "but when you have put bandages over your wounds, you must always keep them on—always—till the wounds heal. You mustn't even take them off in the nursery. But here comes Mr. Slimsmore! However does he manage to arrive exactly two minutes ahead of the next man at every dance? He is wonderful! But keep your dress close to your ankles, Kitty, or he will have the flounces off before he has finished shaking hands."

"It makes no difference, mamma. If he doesn't do it now, he will manage it during a dance. I believe that man is in the pay of dressmakers."

"Mr. Slimsmore!" announced the butler.

[To Be Continued Tomorrow.]

PROTESTS.

# BOARD BENDS BEFORE STORM.

*Wilmington Does Not Grant West Basin Lease.*

*Opposition by Senator Flint and Capt. Fries.*

*Matter Finally Laid Over for Two Weeks.*

The Los Angeles Harbor Railroad Company failed, last night, to get the lease on the West basin lands for which it asked the City of Wilmington. The matter was laid over for two weeks, the Trustees bending before the storm aroused by the news of the pending application. It had been the intention, so far as could be learned, to grant the request, with some modifications, but when the board met, last evening, protests came from all sides. The railroad company found itself with very few friends, apparently. The letter of Capt. Fries, the resolution to the Los Angeles Harbor Commission and the speeches of Senator Flint and Attorney Gibbon were the chief factors in the result.

The Council chamber was crowded. There were present citizens of Wilmington and citizens of Los Angeles. The Los Angeles Harbor Commission was represented by Secretary Fleming, George H. Stewart, Joseph H. Call and T. E. Gibbon, all of whom opposed the company's application. They were reinforced by Capt. Amos A. Fries, the government's engineer in charge of the harbor, who submitted a written opinion, opposing the grant.

ABLE SUPPORTERS.

They were supported by J. A. Anderson, of Los Angeles Board of Public Works and by Senator Flint, who declared that the action requested would block the appropriation asked from Congress, which he hoped to get at the next session.

The Harbor Commission was represented by Attorney Frank Thomas, A. C. Bird, its president; W. J. Arkell, secretary, and F. S. Carey, one of its directors, and president of the Wilmington Chamber of Commerce. The company filed an answer to Capt. Fries.

A communication favoring the application was submitted as a resolution of the Harbor Committee of the Chamber of Commerce, signed by W. S. Moore, secretary. This was immediately called into question by E. W. Sandison, Jr., of Wilmington, on the ground that Mr. Moore was not a member of that committee. He read a letter from the Chamber's secretary in which the list of harbor committeemen was given as F. S. Carey, H. S. Granaway and D. Mulhuron. Mr. Carey said Mr. Moore was appointed later.

Among the Wilmingtonites who spoke were: E. R. Woods, Charles Menrey, J. H. Dorion, George O'Brien and Mrs. Rowland. Mr. O'Brien became quite vigorous in his talk against the harbor company and was called to order by Mayor Brennan when he hinted that, if the franchise was allowed, it would be a case for the grand jury.

CAPT. FRIES'S LETTER.

Capt. Fries, in his letter, reversed his former position in favor of the franchise. He had submitted his views previously at the request of the Trustees and only because of their request and his interest in the harbor and the cities and country dependent thereon.

After much study, he said he had come to the conclusion that no further leases should be given in the inner harbor, certainly not until certain important questions were nearer settlement. He urged that great caution be observed in giving away public rights without compensation. He could see no greater benefit to Wilmington in the company's proposal slip than in any other private slip or wharf.

While as anxious as any one for work to be started in the harbor, the captain said he was very loath to advise that any further long-time leases be granted until the people's rights were more settled.

SENATOR FLINT'S VIEWS.

Senator Flint told the Trustees that he had every assurance of getting the appropriation desired for the harbor at the next session of Congress, but that if they gave the water front away to a private corporation, it was doubtful if Congress would be willing to give up public money for the improvement. In answer to a question by Mr. Carey he defended his course in first introducing and then withdrawing a resolution and substituting another demanded by the commercial bodies of Los Angeles to preserve the free harbor. In this matter he was corroborated by City Attorney McClure, of Wilmington, who was recently in Washington in the interests of the harbor.

Attorney T. E. Gibbon spoke very strongly in Behalf of the Los Angeles Harbor Commission. He devoted special attention to the Los Angeles City Council's act, yesterday, in appropriating $8000 to bring suit to recover the title to the tidewater lands. He had studied the subject profoundly, and believed that there was no question but that the suit would be successful, and the lands would then pass into the hands, not of Los Angeles, but of Wilmington. It would be a rich heritage and should not be bartered away.

The harbor of San Pedro, he declared, was designed to be the first on the coast when the Panama canal was opened and a great city would be established there. Other cities that had given away their water fronts to corporations are now spending money to get them back.

Attorney Thomas, on behalf of the company, said that it did not seek the control of all, but only of a fraction of the water front and there was plenty left. The matter was one for the people of Wilmington and in which Los Angeles should not interfere. The Trustees should act for the interests of their own city. This remark later was answered by Secretary Fleming, of the Harbor Commission, who declared Los Angeles was acting solely as Wilmington's friend and that it was not right to stir up hostile feeling.

Mr. Thomas said that in all harbor cities there was much private ownership of the water fronts, yet the government did not hesitate to improve the ports.

Secretary Arkell, in a humorous vein, said that the Trustees should know better than to take Senator Flint's talk seriously. He was a politician, had made promises before. He referred to the company's failure to get its riverbed franchise in Los Angeles, remarking that the city evidently desired it as a sewer for the edification of tourists, and thought Wilmington should not keep its water front simply as something to look at.

The company made the point that the title of the lands would continue vested in the city and revert to it at the expiration of the lease.

Should the franchise not be granted it is said that the company will probably abandon the field.

EVER TASTE
Post Toasties?
Made from pearly white corn, rolled thin and toasted a delicate brown.
"The Taste Lingers".
Popular pkg. 10c; Family size 15c
Made by
Postum Cereal Company, Limited, Battle Creek, Mich.

TEA
There is no Schilling's Best not in packages, "air-tight" packages.
Your grocer returns your money if you don't like it; we pay him.

Chelsea Clocks
S. Nordlinger & Sons
Jewelers Established in 1853
323 S. SPRING ST.

*"It Will Soon Be Over"*
# The Baker SHOE SALE

We are now cleaning up in deadly earnest. All of our short lines must go—and go in a hurry. At our present selling rate it will not require many more days to end the sale; don't allow this remarkable bargain opportunity to pass you by. Visit either store today.

For Women, Misses and Children
**A Sensational Offering**
$2 to $5 Values
**95c**

FOR WOMEN. A monster collection of high and low shoes, in unlimited variety of shapes and patterns. It is a round-up of all the odd pairs of women's shoes in both our stocks. The shoes are as good in quality as any in our establishments—and not very much off in style. All leathers are represented. The lot is mostly made up of small sizes and narrow widths; plenty of sizes, 3, 3½, 4, 4½.
FOR MISSES AND CHILDREN. Hundreds of pairs of our most reliable shoes and slippers, in good sensible shapes. Practically all styles are included in many different materials. We begin with all sizes, but there is no telling how soon sizes will become depleted. Make your selections today.

Trade at Either Store — **G. H. Baker** TWO STORES 484 SOUTH BROADWAY - 230 SOUTH SPRING STREET — Trade at Either Store

No artificial "flavor" is needed to make
# KORN-KINKS 5¢
the most delicious of all the corn foods. It contains all the nutriment in the choicest white, hulled corn, malted, flaked and toasted, making it crisp, tasty and easily digested. The more you eat of it the more you want. Ready-to-serve hot or cold. Your grocer sells it for 5 cents. **The only Malted Corn Flakes**

# LATEST SPORTING NEWS, LOCAL AND TELEGRAPHIC.

TROUBLE.

## PAPKE BALKS AT WEIGHTS.

*Insists on Lower Figures Than Agreed Upon.*

*Long Says Conditions Will Be Carried Out.*

*Local Fighters Grinding in Daily Preparation.*

[BY DIRECT WIRE TO THE TIMES.]

NEW YORK, Aug. 17.—[Exclusive Dispatch.] Unless Stanley Ketchel agrees to stick to his agreement to weigh in at 154 pounds at 9 o'clock in the morning, Billy Papke will not meet him in the ring at Los Angeles as scheduled.

T. E. Jones received a telegram from Baron Long, the matchmaker at Jeffries's Club, saying that Ketchel insists upon 153 pounds at 9 o'clock and fight at 3. He also requests that Papke post his forfeit by Friday.

To this Jones replied that he will stick to the 154-pound clause or else there will be nothing doing. Unless Ketchel makes some kind of a concession there will be nothing doing.

LONG IS CONFIDENT.

SAYS THERE IS NO HITCH.

Manager Baron Long of the Jeffries Club claims the reported refusal of Papke to meet Ketchel, as arranged, on account of differences over the weight clause in the original agreement lacks substance. According to the local promoter it is thoroughly understood by both principals that the weight shall be 158 pounds, the boys to weigh in four hours before the fight, and further states that Papke's stand for 154 pounds is ill-founded.

Long received a wire from T. E. Jones, Papke's manager, to the effect that Papke would start for Los Angeles on the 19th inst., and a check was deposited at Chicago to cover expenses.

A communication received from San Francisco last night, regarding the supposed weight contention, says that the articles of the fight as posted August 1, state positively that Ketchel and Papke are to make 158 pounds at 9 o'clock a.m. Ketchel can't make less than 158 and keep strong. It's nonsense to talk about his making 154 and Papke knows it.

Papke will break training at Newdorf, L. I., after his mill with Sailor Burk tonight and will start immediately for the West.

Ketchel is expected to arrive in the city Friday morning, and will complete arrangements for his training camp here after the Thomas scrap at San Francisco tonight.

FIGHT FAVORITES.

Two small bets were made yesterday on the Otto-Montana and Snailham-Webster fights, scheduled for next Friday night at Vernon which tend to show which boys will be the favorites when they enter the ring. One of the wagers recorded at a downtown cigar store found young Otto a 10-to-7 choice over Montana Kid, and the other was figured on a 20-to-9 basis, with Snailham the long-ender. While Otto may be stronger with the public as the date of the fight approaches, in all probability Webster and his opponent will remain in the same respective positions, for despite Snailham's good record, Danny is a prime favorite here, and the local fans cannot see where any boy his weight has any advantage.

Otto was the only one of the four who did not go through the some old training grind yesterday. The hard-hitting New Yorker, who is something of a ball player, joined the fighters' team at the Chutes and put up a swell article of the national game, but at that he lost a day in his weight-reducing stunt, and a day sadly needed. Reports are going the rounds that Otto is having a hard time getting down to 133 pounds, and if such is the case he must hustle to save his forfeit money.

The fans are waiting for the boxing contest between Al Kaufman and Jim Flynn which is to take place at McCarey's pavilion on the evening of August 25, because this battle will decide practically who will meet Tommy Burns when he returns.

As both Kaufman and Flynn have beaten Battling Johnson the patrons of the sport are slow to dope the winner of the coming contest, and it is probable that the betting will open about even when the fans begin to place their money.

Delaney is confident that his man can defeat any of the heavyweights and he is anxious to have him meet successively the best in the class so that he may be able to take on Tommy Burns when he returns from Australia.

Flynn also sees visions of a return engagement with Tommy as he has improved a lot since he was defeated by the Canuck before and he says that he will be on a better footing when he faces him again.

Both Flynn and Kaufman are willing to post a betting forfeit that either one will win from the champion, a thousand dollars being ready to be covered by Burns in each instance.

Jim Flynn went on the road Monday, but laid off from active work at the East Side Athletic Club gymnasium in order to play base ball with the fighters against the newspaper men at Chutes Park in the afternoon. He will resume his regular stunts Tuesday.

Billy Delaney arrived in Los Angeles Monday morning and went out to Venice before noon to take charge of Al Kaufman's training. Kaufman went on the road in the morning and began his regular work at the amphitheater in the afternoon. He did his usual stunts of exercising and boxed three rounds with a Los Angeles amateur.

The preliminaries for the event will be quite attractive. They will consist of two ten-round bouts in which Willie Fairbanks will meet the Coffee Cooler, and Charlie Lucca will go against the Congo Coon. All of these boys are working to make a good showing and it seems probable that the bouts will not go the limit as all of the participants are fighters of the slam bang order.

Results at Seattle.

SEATTLE, Aug. 17.—Silver Stocking, a four-year-old mare owned by H. G. Bedwell, a Denver horseman, today equaled the world's record for five furlongs at the Meadows track, running the distance in 58 3-5 sec., carrying 102 pounds. The track has been remarkably fast all season. Results:

Six furlongs: St. Charles won, Mondella second, Squire Johnson third; time, 1:13 2-5.

Five furlongs: Lady Quality won, Pert second, El Pavo third; time, 1:01.

Mile and seventy yards: Complaint won, Prestige second, Peggy O'Neil third; time, 1:44 3-5.

Seven furlongs: Jack Witt won, Pal second, Hidden Hand third; time, 1:25 2-5.

COLUMBIA WINS SECOND.

Yacht Races at Chicago Furnish Good Contest in the Twelve Nautical Mile Event.

[ASSOCIATED PRESS NIGHT REPORT.]

CHICAGO, Aug. 17.—A strong northeast wind enabled the Columbia of the Columbia Yacht Club of this city to win the second of the series of races for the Sir Thomas Lipton cup. La Rita II, owned by the New Illinois Athletic Club, was second, and Spray of the Chicago Athletic Association was third. The elapsed time of the winner was 1hr., 47m., 35s., unofficial figures.

Today's course was to windward and leeward and return, three nautical miles to the leg, twice around. Summaries:

| Yacht. | Time. | Pct. |
|---|---|---|
| Columbia | 1:47:35 | 144.4 |
| La Rita II | 1:48:58 | 135.2 |
| Spray | 1:49:35 | 133.9 |
| Chicago | 1:51:46 | 133.6 |
| Jackson Park | 1:54:08 | 88.9 |
| Cleveland | 1:56:14 | 144.4 |
| Cherry Circle | 2:04:45 | 44.4 |
| I.A.C. | 2:05:13 | 100.0 |

GREAT TIME.

## GLAD HAND FOR OUR MOTORISTS.

SAN FRANCISCO EXTENDS A CORDIAL WELCOME.

Contestants in Tour of the Tourists Parade About City, Headed by Squad of Police—Shown Plant of Union Iron Works and Taken in Tug to Dry Dock.

[BY DIRECT WIRE TO THE TIMES.]

SAN FRANCISCO, Aug. 17.—[Exclusive Dispatch.] San Francisco is extending a welcome to the pilgrims from Los Angeles that is cheering the hearts of the motorists. After a Sunday spent recuperating from the 500-mile run up the valley all were ready for the drive about the city today. This was a treat to all. At 1:30 o'clock this afternoon the cars left the Fairmont and dropped down California street to Market, thence out Ninth to the Union Iron Works.

The great iron emporium was thrown wide open to the visitors who were shown through the great works where battleships are hammered into form, and through the machine shops and foundry and pattern shops. When the works had been viewed the company was taken on a Union Iron Works tug to Hunter's Point and the big dry dock. Here the Ashtabula, one of the largest steamers plying between Pacific Coast ports and China was seen undergoing repairs.

Next the tourists drove to the Presidio and out to the Golden Gate, past the big guns which guard the entrance to the bay and beside the dangerous looking sand batteries. After leaving the Presidio the cars were brought back to the Fairmont.

This evening the management of the tour of the Tourist and members of the press are guests of Manager Rich of the Fairmont for dinner. Later the whole company will attend the performance of the "Idol's Eye" at the Princess Theater.

Preparation is being made for the run back to Los Angeles, which will begin tomorrow morning. All of the cars are in fine shape and the stay in the city has done wonders for the inexperienced drivers.

Last night the Goodrich tire car which went into the ditch near Glendale the first day and was wrecked rolled into San Francisco. The crew after turning back to Los Angeles for repairs had driven night and day to reach here. The car will proceed to Los Angeles with the tour of the Tourist on its return trip.

Chief Deneen of San Francisco has made special efforts to make the tourists' stay in the city pleasant. On the tour about the city today he sent a squad of police with the cars to clear the way. He will accompany the cars to the city limits tomorrow morning when they leave for Del Monte.

STANDING OF CLUBS.

PACIFIC COAST LEAGUE.

| | Played. | Won. | Lost. | P.c. |
|---|---|---|---|---|
| Los Angeles | 119 | 68 | 51 | .577 |
| Portland | 113 | 58 | 55 | .513 |
| San Francisco | 127 | 64 | 63 | .504 |
| Oakland | 123 | 51 | 72 | .415 |

NATIONAL LEAGUE.

| | Played. | Won. | Lost. | P.c. |
|---|---|---|---|---|
| Pittsburgh | 102 | 64 | 38 | .627 |
| New York | 104 | 62 | 42 | .596 |
| Chicago | 104 | 59 | 45 | .567 |
| Philadelphia | 101 | 56 | 45 | .554 |
| Cincinnati | 108 | 55 | 53 | .509 |
| Boston | 105 | 46 | 59 | .438 |
| Brooklyn | 102 | 38 | 64 | .372 |
| St. Louis | 105 | 38 | 69 | .362 |

AMERICAN LEAGUE.

| | Played. | Won. | Lost. | P.c. |
|---|---|---|---|---|
| Detroit | 104 | 64 | 39 | .616 |
| St. Louis | 105 | 61 | 44 | .581 |
| Cleveland | 106 | 61 | 45 | .576 |
| Chicago | 104 | 58 | 45 | .557 |
| Philadelphia | 102 | 49 | 53 | .480 |
| Boston | 106 | 50 | 54 | .472 |
| Washington | 103 | 41 | 62 | .398 |
| New York | 105 | 32 | 70 | .329 |

AMERICAN ASSOCIATION.

| | Played. | Won. | Lost. | P.c. |
|---|---|---|---|---|
| Louisville | 122 | 72 | 48 | .600 |
| Toledo | 120 | 70 | 50 | .583 |
| Indianapolis | 121 | 70 | 51 | .578 |
| Columbus | 123 | 69 | 54 | .561 |
| Minneapolis | 121 | 61 | 60 | .504 |
| Kansas City | 122 | 54 | 68 | .459 |
| Milwaukee | 124 | 54 | 70 | .435 |
| St. Paul | 120 | 35 | 85 | .292 |

WESTERN LEAGUE.

| | Played. | Won. | Lost. | P.c. |
|---|---|---|---|---|
| Omaha | 112 | 67 | 45 | .598 |
| Sioux City | 113 | 64 | 49 | .566 |
| Lincoln | 114 | 61 | 53 | .535 |
| Denver | 116 | 58 | 57 | .500 |
| Pueblo | 110 | 49 | 61 | .445 |
| Des Moines | 114 | 40 | 74 | .351 |

SOUTHERN LEAGUE.

| | Played. | Won. | Lost. | P.c. |
|---|---|---|---|---|
| New Orleans | 104 | 58 | 46 | .558 |
| Nashville | 99 | 55 | 44 | .556 |
| Memphis | 105 | 54 | 49 | .533 |
| Mobile | 106 | 53 | 52 | .505 |
| Montgomery | 107 | 52 | 54 | .491 |
| Atlanta | 102 | 50 | 52 | .490 |
| Little Rock | 108 | 52 | 56 | .577 |
| Birmingham | 100 | 37 | 63 | .370 |

ENGLAND DISSATISFIED.

Wants Long-Distance Marathon Race Run Over Again for Benefit of Her Athletes.

[BY DIRECT WIRE TO THE TIMES.]

LONDON, Aug. 17.—[Exclusive Dispatch.] Unable to recover from the shock following the failure of her far-famed long-distance runners to finish anywhere near the front in the Olympic games, the London News this afternoon offered a $500 prize for a repetition of the race, with the runners of every country eligible.

It is not charged by the News that the Marathon was not run and won fairly. It simply believes that for some reason (not explained) the Englishmen failed to live up to their reputations.

Festival of the Sea, Long Beach.

September 1 to 5. Unique, attractive.

"Times" Branch Office, 531 S. Spring St.

For the convenience of Times patrons, a branch office has been established at 531 S. Spring street, where advertisements and subscriptions are taken by experienced clerks.

"Times" Branch Office, 531 S. Spring St.

For the convenience of Times patrons, a branch office has been established at 531 S. Spring street, where advertisements and subscriptions are taken by experienced clerks.

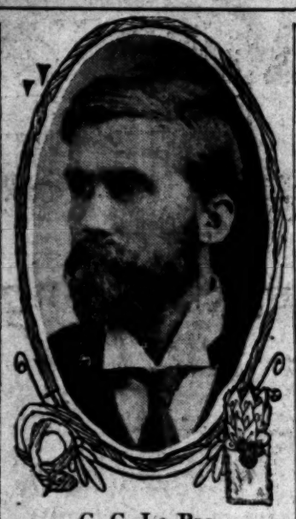

C. C. Le Bas,

who will captain the Santa Monica cricket team against the Clifton, Arizona, aggregation, tomorrow and Friday.

ARIZONA DAY.

## CRICKETERS PLAN LARGE DOINGS.

FREE LUNCH AND BAND MUSIC SET ON THE SCHEDULE.

Arizona Players to Be Given Honors in Match With Santa Monica Eleven and Special Entertainment Afterwards—Crack Players in Line-Ups of Teams.

Cricket enthusiasts are expecting great sport tomorrow and Friday when the Santa Monica eleven is to play the visiting team from Clifton, Ariz.

Wickets will be pitched each day at 11 o'clock, stumps being drawn at 6 o'clock. Both matches will be played on the old polo ground.

No pains have been spared by Capt. C. C. Le Bas and Secretary P. J. Dudley of the Beach City Cricket Club, to give the Arizonans a right royal welcome. The members and players of the home cricket club will entertain the Clifton eleven and their friends at luncheon on both match days, and a band will enliven the occasion. A public luncheon is to be provided also.

Friday will be "Arizona Day," when it is confidently expected that all loyal Arizonans, now in Los Angeles and neighborhood, will be present to root for their representatives. After the match on this day, the Clifton players, together with their friends, will be escorted to the Horseshoe Pavilion at Ocean Park, where special boxes have been reserved for their entertainment.

The following named players have been chosen to represent Santa Monica in both matches: C. C. Le Bas, captain; H. Justice, P. J. Dudley, H. Little, C. S. Hardwicke, W. G. Cochrane, H. W. Walker, E. P. Rock, W. Hunt, R. M. Fripp and F. E. Lee.

The Santa Monica team is a particularly strong one and includes such men as C. C. Le Bas, who was elected a member of Lords' M.C.C. in 1888, on the strength of his excellent fielding at short slip. Le Bas is still a member of Lords, and in an interview with this enthusiastic cricketer he said: "I hope to remain a member of this club as long as I am able to breathe."

This great exponent of the game has played for many first-class clubs, notably the Revellers, Southgate, Reigate Recreation, and Reigate Priory. But it was mainly for the M.C.C. that he made his name as a cricketer. In a match between Eastbourne and "The College," he hit up 72 runs for the former team and, at other times made several centuries for his Alma Mater.

In H. Justice, Santa Monica has one of the most reliable batsmen in California. This powerful hitter and tricky bowler played for the I. Zingari, one of the crack English elevens. His 48 against Los Angeles in the first of the Dudley Cup matches, last Fourth of July was a notable performance.

H. W. Walker is an Old Reptonian and an active player for Notts Amateurs. He is a careful and stylish batter and a good change bowler, and on account of his defensive play has been termed the stone-waller of Southern California.

THIRD CRUISE IS BEST.

White Squadron Returns from Three Days' Trip Over Course of Mount Baldy Race.

For the third time the "White Squadron," consisting of the local owners of White automobiles, has completed a successful cruise, this time over the Little Baldy race course and to Old Point Comfort. The "squadron" returned yesterday afternoon after a three days' cruise.

The motorists left Los Angeles at noon last Saturday under the command of "Rear-Admiral" F. C. Fenner, in his flagship "Black Bess," for the longest cruise they have yet taken. The destination of the fleet was Old Point Comfort, ninety miles from Los Angeles. It is a resort on the Baldy race course over which Col. Fenner and Leon T. Shettler will race on September 20 for $1000 a side.

At the railroad crossing near the southern approach of the Newhall grade a long freight train was encountered, blocking the wagon road, and a wait was necessary. This was the only delay of any length on the entire trip.

Newhall grade was successfully negotiated and once at the top it was clear sailing into Newhall and then to Saugus.

Leaving Saugus they continued westerly one mile to the Rock of Gibraltar, at which place the course changes sharply to the north. The waters from here were rather tempestuous and all captains proceeded under slow bells. Through Soledad Straits passing towns of Lang, Ravena and Acton, and, on to Palmdale, the roads were smooth and afforded fast going. At Palmdale the fleet took on fuel. From Palmdale the road changes sharply to the east, following the Baldy route to Point Comfort, a distance of twenty-three miles. From Palmdale most of the course is over the desert.

The cars reached Old Point Comfort in the late afternoon, numerous stops having been made at points of interest to take pictures and to partake of picnic lunch. The motorists lost no time in getting to Shoemaker's ranch where they sat down to a good old-fashioned dinner.

Old Point Comfort is situated in the mountains among the tall pines and spreading oaks. Sunday was spent in taking in points of iterest in the mountains, some of the party spending the time in fishing, hunting and horseback riding. One of the longest jaunts was up to Col. Feners's Big Horn mine high up on the side of North Baldy.

One of the most remarkable incidents connected with the trip was the feat accomplished by Miss Sophie MacKenzie, owner and driver of a large White. Miss MacKenzie is considered one of the best women drivers in California and has the honor of being the first woman to drive an automobile over the Baldy race course.

With her car and four passengers she went up the grade. Miss MacKenzie operated her car from start to finish without the least mishap and did not ask for assistance a single instance.

The squadron left Old Point Comfort soon after 8 o'clock yesterday morning and arrived in Los Angeles over the same route in the early afternoon, none the worse for the long cruise.

ENGAGEMENT RING IN FISH'S STOMACH.

LONG BEACH, Aug. 17.—James Elisworth today caught a large albicore, which on being cleaned was found to have in its "in'ards" a gold band ring engraved with fine wavy lines and bearing on the inside the initials "V. R."

AMERICAN LEAGUE.

STAHL'S ERROR RESPONSIBLE.

[ASSOCIATED PRESS NIGHT REPORT.]

BOSTON, Aug. 17.—Although Boston outbatted Detroit two to one today, an error by Stahl in the ninth allowed the visitors to score the only run of the game. Score:

Detroit, 1; hits, 3; errors, 0.
Boston, 0; hits, 6; errors, 1.
Batteries — Willett and Schmidt; Steele and Criger.

PLAY TIE CONTEST.

[ASSOCIATED PRESS NIGHT REPORT.]

PHILADELPHIA, Aug. 17.—St. Louis and Philadelphia played a ten inning tie game, the contest being called on account of darkness. Score:

St. Louis, 2; hits, 5; errors, 1.
Philadelphia, 2; hits, 6; errors, 3.
Batteries — Howell and Stephens; Coombs and Schreck.

NATIONAL LEAGUE.

REULBACH IS INVINCIBLE.

[ASSOCIATED PRESS NIGHT REPORT.]

CHICAGO, Aug. 17.—Five hits in the second and third innings scored four runs and gave the locals today's game. Reulbach held the visitors hitless until the seventh when a little wildness and the first hit off him scored Philadelphia's only run. Score:

Chicago, 5; hits, 5; errors, 1.
Philadelphia, 1; hits, 2; errors, 2.
Batteries — Reulbach and Moran; Foxen, Richie and Dooin.
Umpires—O'Day and Rigler.

MATLY'S EASY TASK.

[ASSOCIATED PRESS NIGHT REPORT.]

ST. LOUIS, Aug. 17.—Matthewson was at his best and New York shut out St. Louis today. The game was called at the end of the sixth on account of rain. Score:

St. Louis, 0; hits, 4; errors, 1.
New York, 3; hits, 8; errors, 0.
Batteries—Sallee, Beebe and Bliss; Matthewson and Bresnahan.
Umpires—Johnstone and Klem.

THUNDER STORM RAGES.

[ASSOCIATED PRESS NIGHT REPORT.]

WASHINGTON, Aug. 17.—The Chicago's wound up their season in Washington today with a tie game with the locals, four to four. White was knocked out of the box in the fifth inning but Wash was unhittable in the gloom of the gathering storm which necessitated the calling of the game while the locals were at bat in the eighth. Score;

Washington, 4; hits, 6; errors, 2.
Chicago, 4; hits, 6; errors, 0.
Batteries — Johnson and Street, Kahoe; White, Walsh and Sullivan, Shaw.

CRIPPLES UNFORTUNATE.

[ASSOCIATED PRESS NIGHT REPORT.]

NEW YORK, Aug. 17.—Cleveland won today's game, 5 to 1, after a close contest for seven innings. Score:

Cleveland, 5; hits, 6; errors, 1.
New York, 1; hits, 3; errors, 4.
Batteries—Joss and Bemis; Lake, Dolge and Kleinow.

PLAYED IN ADVANCE.

[ASSOCIATED PRESS NIGHT REPORT.]

CINCINNATI, Aug. 17.—The game scheduled to be played today between Brooklyn and Cincinnati was played as one of a double-header yesterday. There will not be a game played here until Wednesday.

GAME IS POSTPONED.

[ASSOCIATED PRESS NIGHT REPORT.]

PITTSBURGH, Aug. 17.—The Pittsburgh-Boston game was postponed today because of wet grounds. The teams are to play here tomorrow.

RESULTS IN MINOR LEAGUES.

AMERICAN ASSOCIATION.

Minneapolis, 2; Indianapolis, 1.
St. Paul, 3; Louisville, 2.
Kansas City, 4; Columbus, 3 (twelve innings.)
Toledo, 2; Milwaukee, 1 (first game.)
Toledo, 1; Milwaukee, 0 (second game.)

WESTERN LEAGUE.

Omaha, 5; Lincoln, 2.
Sioux City, 5; Pueblo, 1.
Des Moines, 9; Denver, 3 (first game.)
Denver, 5; Des Moines, 3 (second game.)

EASTERN LEAGUE.

Buffalo, 3; Rochester, 1.
Newark, 4; Baltimore, 3.
Jersey City, 5; Providence, 4.

SOUTHERN LEAGUE.

Memphis, 4; Little Rock, 0.
Montgomery, 8; Nashville, 3.
New Orleans, 6; Mobile, 2.
Atlanta, 5; Birmingham, 0 (first game.)
Atlanta, 7; Birmingham, 1 (second game.)

THOMAS CONFIDENT.

BETS HEAVILY ON HIMSELF.

[BY DIRECT WIRE TO THE TIMES.]

SAN FRANCISCO, Aug. 17.—[Exclusive Dispatch.] Joe Thomas is as confident he can whip Stanley Ketchel tomorrow night that he today gave orders to bet $1500 on himself at the odds of 10 to 3. If Joe wins he will rake in over $5000. Many of local fans who regularly play the short end are also betting heavily on Thomas at these fancy odds, as they say good odds would be 10 to 7, considering how hard a fighter Thomas is. Thomas counts on the fact that he has not had to reduce and therefore has his full strength.

Ketchel is reported to be full of ginger and confident, as he always is. An absurd story comes from New York that Ketchel has been going the pace. The fact is Stanley has been in continuous training and was never in such good shape. His great ambition is to meet Tommy Burns and he couldn't afford to dissipate. There is great interest in the fight and big crowds probably will be present.

Try Murine Eye Remedy

For Red, Weak, Weary, Watery Eyes. Murine Doesn't Smart—Soothes Eye Pain. All Druggists Sell Murine at 50c. The 48-page Book in Each Package Worth Dollars in Every Home. Read It. We Will Mail All Our Eye Books Free—Write It's Today. Ask Your Druggist. Murine Eye Remedy, Chicago.

Hugh Jennings, Tiger Manager,

and his cheering "Eh—ah!" which is doing much to win the American League pennant again.

FOR INDIVIDUAL HONORS.

## RICHARDSON MEMORIAL TROPHY IS PROPOSED.

A RICHARDSON perpetual memorial trophy, to be awarded annually to that athlete of the University of Southern California track team who shall have recorded the highest number of individual points during the scheduled intercollegiate track and field contests of the season is a project proposed by students and alumni of the Methodist institution.

The trophy suggested is a handsome gold medal set with a diamond, and a gold bar with the name of the winning athlete of each year inscribed thereon shall be linked to it. Being perpetual, the trophy will be more highly prized than if a separate medal were given each year. It is to be given in memory of Charles Kellogg Richardson, the U.S.C. athlete, who was drowned last week at Tuolumne.

The sudden demise of Richardson came as a great shock to college students throughout Southern California, and everywhere sentiments of deep regret have been expressed by athletes of all the southern schools. Qualities of eminent fairness and consideration for others in athletic contests won a host of strong friends to Richardson, and the U.S.C. students deem it appropriate that his name and strong all-around manhood should be commemorated by a perpetual token.

Richardson, having been probably the foremost collegiate athlete ever developed in Southern California, a medal such as is proposed is thought by students to be a happy suggestion, and leading students will bring the proposal to the attention of the entire student body immediately upon the opening of college in September. Among those interested in the movement are Walter Bridwell, Warren Bovard, J. Hudson Ballard, Steve Clark, Howard Lennox, Edwin Crall and Robert S. Fisher.

LONG DEATH STRUGGLE.

Latest reports from the home of the afflicted family, and the scene of the fatality indicate that Charlie succumbed to the deadly current only after a terrific struggle, and battled thirty-five minutes against a strong tide rip before disappearing beneath the water.

A companion, who was swimming with Charlie some distance away, called to him to come out after a long swim, and the last words heard from the striken swimmer were, "I can't, the rip is pulling me down."

The struggle of Richardson seemed to unnerve his companion, who, after reaching the shore ran up and down the beach swinging his arms in a vain effort to get help. Charlie's brothers were attracted by the strange actions of the runner, and hurriedly ran to the boat landing after a skiff. The cars were in a house several hundred yards away, however, and it was twenty minutes before the rescue party left the beach and got within fifty feet of the sinking swimmer when he disappeared for the last time.

The body has not yet been recovered, and it is probable that the strong current has carried it out to sea.

ON THE TRACK.

## EMPIRE PURSE DRAWS CRACKS.

RACING CROWDED INTO YONKERS BY BETTING LAWS.

Keene's Entries Are Best of List of Fast Performers, but Only Ballot Will Run, It Is Believed—Colin and Celt are Not Yet in Condition for Big Race.

[ASSOCIATED PRESS NIGHT REPORT.]

NEW YORK, Aug. 17.—The Empire handicap in its first running as a $15,000 guaranteed race and the feature of the week's racing at the Empire City track in Yonkers, has taken a place in the long established turf events in New York.

The peculiar circumstances attendant on this year's racing in New York, and the reductions in purses at other courses since the advent of the anti-betting law, have directed especial attention to the big event of the Yonkers meeting.

From all promises this race, with the big prize it produces, will justify the prediction that the first running of the Empire as a great handicap will be a success.

Seventy-three horses were handicapped for the big fixture, among them the best in America, which will be run on Saturday. The most conspicuous entry from any one stable is that from James R. Keene's, with Ballot, Colin and Celt, all named and weighted high, but of the three, the top weight, Ballot, 131 pounds, is the only one intended for the race, Colin still being on the shelf at Sheepshead Bay, while Celt resumed training after a let-up too recently to leave any hope of his being fit to race so soon.

Other horses at the Empire awaiting the $15,000 purse, are Jack Atkin, Charles Edward, Frank Gill, Dr. Gardner, McCarter, Hesslan, Tilling and Master Robert. Still left from Saratoga are Dandelion, King James and Fair Play and from these a field might be picked that would outrank the best of the season, entirely aside from the possibility of the lighter weights of the race.

Today's results were:

Five and one-half furlongs: Footpad won, Bird of Flight II, second, Killereen third; time, 1:07.

Six furlongs: Woodcraft won, James B. Brady second, Grimaldy third; time, 1:12 4-5.

Mile: Falcada won, Tony Bonero second, Golden Pearl third; time, 1:40.

Five and one-half furlongs: Melisande won, Cotytto second, Arondack third; time, 1:06 2-5.

Mile: Gowan won, Cymball second, Boema third; time, 1:41.

Mile and a sixteenth: Golden Shore won, Dockstone second, Lally third, time, 1:48.

Butte Racing Results.

BUTTE, Aug. 17.—Racing results: Five and a half furlongs: Irish Mike won, Bardonia second, Brawney Lad third; time 1:09 1-4.

Six furlongs: Little Buttercup won, Aunt Hata second, Kiamesha II third; time 1:15 1-4.

Seven furlongs: Silver Heels won, San Remo second, Maid of Orleans third; time 1:30 3-4.

## Hosts of Visitors at Manhattan.

THIS PEERLESS BEACH JUST NORTH OF REDONDO, THE OBJECTIVE POINT FOR MANY INVESTORS AS WELL AS PLEASURE SEEKERS—BIG THINGS DOING HERE.

15 Minute Car Service on Sunday, Over L. A. Pacific from Hill St. Depot.

Attracted, no doubt, by the announcements of the Manhattan Beach Company of its important improvements now in progress and the phenomenally low prices on sand lots in its new subdivision, hundreds of visitors have gone to Manhattan the past few weeks. Scores have become lot owners and the near future will witness many permanent homes established at this magnificent oceanside resort.

The Los Angeles-Pacific runs cars on 15-minute schedule over its Del Rey-Redondo branch to accommodate the throngs that made this delightful beach trip Saturday and Sunday. Every visitor to Manhattan Beach is delighted with the magnificence of its commanding outlook—the whole of Santa Monica Bay, Catalina Island and the sea lies in full sweep of one's vision from any portion of this charming situation.

The $100,000 grading plans now being worked out by the beach company will give the new subdivision a gradual slope back from the ocean and enable every lot owner to enjoy this unequalled view oceanward.

Sand lots are priced in this new addition at $250 and upward on as liberal terms as 10 per cent. down, $10 monthly. A generous cash discount will be allowed for spot cash and special inducements will be made to cottage builders. If you stop to consider the wonderful opportunity offered right here as a clean-cut investment, you'll readily concede it to be the best offered at any beach in California. $1000 will buy your lot and build a modern cottage at Manhattan. (For what the lot alone costs at any other beach around Los Angeles.) Manhattan Beach is only 50 minutes from Hill street station now—the wonderful improvement of the L. A. Pacific electric lines will materially reduce the running time; within 12 months your investment will sell for nearly double, and within 5 years many times present cost. The Manhattan Beach Co. uptown office is at 531-532 Douglas Bldg., where full information may be had or you can take Del Rey-Redondo car and go down and see for yourself. Get off at First street, Manhattan, inquire at the Gibbs Real Estate Office. They will show you the whole situation.

## Strenuous L

By the "OFFICE

The world loves a ... hates a quitter. It ... hat to the man who ... your courage with ... you enter the busi... other game. If you ... strike out every time ... to bat, and score not ... than a string of goose ... man ever made a ... hit who was afraid of ... er—remember that. ... who knocks the ... ball, or lifts it over ... for a home run, is a ... chap who steps up ... with grim determina... heart. He has no ... the lightning shoots ... by him than as if ... many darting swall... wing. During the ... months nearly every ... in town advertised ... going out of business ... his wares 25 per cent ... cost, etc. In order ... his sales and make ... money on the goods ... you he sold at a ... Silverwood Stores ... goods in plain ... low as they ... them, guaranteed ... straight business—... quence was, our ... far ahead of last year's ... and last year's ... very satisfactory; ... season is over and ... and Sept. 1st we ... out broken lines of ... summer suits, shirts ... wear. We have ... our $1.50 lines of ... high grade summer ... 75c. We've gotten ... odds and ends in shirts ... and priced them 75c. ... buy them after Sept. ... don't want to have a ... summer suit or an ... in shirts or underwear ... our stores.

F. B Silver
FOUR STO...
231 S. Spring St. Broadway & 9th
Los ... Bakersfield, Long ...

Rambler Ele...
In detail of finish, style, comfort and luxury of ... twice what they cost.
W. K. COWA...
830-34 So. Broa...

PACKA...
Western Motor ...
731 South ...

SPIER
W. E. BUSH, Sec. Ca...
Garage and Re...
1227-29 SOUTH ...
Home F7901
Members A. D. A. ...

FRANKL...
MOTOR CA...
4-Cylinder, Air ...
R. C. Hamlin, agent for ... fornia. Home B4402, ...
1806 South Main ...

Tourist ... AUTO VEHICLE ...

Mitch...
Broadway 5410
Home H5412
Greer-Robbins Co...

REO and KISSE...
AUTOMOB...
LEON T. SHETTLER 6...

The Autoc...
HOLST BROS., Agents ...
H. R. GILLET, ...
220 East Ninth St. ...
Repair Department ...

The Maxwe...
The most popular car in the ... models of pleasure vehicles ... $1000, $1600 and $2250.
MAXWELL-BRISCOE-WILLOX...
Western Branch ...
Tels.—Home ...

No Hill too Steep for ...
JACK...
Runabouts, ...
Touring Cars ...
1911 Touring ...
1911 Roadster ...
1911 South Hill ...
A. W. GUMP ...

Catching Jewfish.

LONG BEACH, Aug. 17.—... season has begun. Yester... Graves and Capt. Paschall ca... in 200-pounders, and today C... caught one weighing 190 p...

## UGE SCORES SNOW

*Look Out for Sma... urns and Many ... Colored People Ma... San Bernardino A...*

FORTY-THIRD DAY SCH...

MARQUERITE JONES, 715 W...
ALICE CAPRON, Pasadena ...
HAZEL FRANKLIN, 1817 Cher...
MARY PEARL POTTOL, Mon...
THOMAS McKINLEY, Pomona ...
LEO DOMKE, 104 S. Fremont ...
ELLEN ROBINSON, 1035 S. Ve...
LIZZIE SHAPIRO, 920 West F...
RAMONA CARTER, 803 N. Fi...
GLADYS HILL, Santa Barbara ...
RUTH VON KIRBACH, 1543 N...
FLORENCE JARMAN, Highland ...
GRACE TYLER, Upland ...
MARGARET CHUNG, 1914 E. ...
LAURA EASTON, Soldiers' Hom...
KATHARINE VERONEE, 2314 ...
RALPH WARREN, Alhambra ...
WALLIE SWAIN, Soldiers' Hom...
MURRAY ROYAR, 741 Coronado ...
LEON RIESENWEBER, Pasade...
HAZEL PESTOR, 741 Temple ...
MYRTLE HALL, 2316 Central ...
MAE SIMMONS, 701 Alpine St...
EVA MATHEWS, 2311 Adair St...
GERTRUDE FLICK, 2203 S. Un...
CELESTE BENTON, 801 W. ...
TERESA CAMP, 1634 Winfield ...
WINIFRED SPENCER, Hollyw...
CLARENCE WESNER, 724 Tw...
GLENN ANDERSON, 98 Wave...
BARRAH MORSE, 730 W. First ...
LILLIAN TRIPPENSEE, 838 W. ...
ANNA MAY ELLISTON, Garden...
HOMER WATSON, Westminste...
HERBERT NICKEL, 901 Isabel ...
IDA MAY BENJAMIN, Covina ...
CARL RANDAU, 1612 S. Los A...
DAVID BOARDMAN, 2916 Lota ...
ARTHUR GREEN, 1815 Paul Pl...
FRED SWARTZ, Colton ...
MABELLE WASSELL, Huntingto...
CHARLES TGLESIAS, 1040 Linc...
LEAH AIKEN, 1636 Trinity St...
LEAH AIKEN, 1636 Trinity St...
RUTH EDINGER, Ocean Park ...
MYRTLE ELGIN, 1214 Birch St...
OTTILIA KRAFT, 739 E. Pico ...
LUPE BUSTILLOS, 817 E. Ele...
EDITH WAKEFIELD, Tucson, ...
NAOMI DAVIS, Pasadena ...
CLIFFORD MITCHELL, 1363 ...
ARTHUR CROMMIE, 141 E. A...
IVAN JOHNSON, Chatsworth Pa...
EARL CLARKE, Carpenteria ...

... coming! Today promises to ... kid-beater! Several big scores ... ing up like snowballs, and ... larger every moment, so con... may look out for surprises. ... from Santa Barbara would in... that Gladys Hill expects to be ... horse at the finish, but she is ... up the ladder at present two ... at a time. Today this ener... larker is tenth in the score in... twelfth and has actually ... the Highland lassie, Florence ... and Ruth von Kirbach as ...

... Carter is determined to keep ... on the ninth line and turned ... one thousand points yesterday. ... that hustling Soldiers' Home ... Easton, the light of the ... many "an old boy in blue," ... the week with one new annual ... tion, and 175 points besides. ... Robinson also had the good for... find a new yearly for the be... of the week, and nearly 1000 ... add to it. ... Verones, who has been ... her native place, San Bernar... reported at headquarters with ... points and glittering pros... for the near future. Murray ... who registered a big gain yes... has left again for Redlands, ... he has as many friends as he ... last in Los Angeles. The cli... of Redlands seems to agree with ... even in midsummer, for he ... back smiling every time and ... with his good fortune. ... Westminster lad, Homer Wat... made a substantial gain yester... and jumped two rounds of the lad...

## The Times Scholars...

DAILY CO...

... Score one point for contestant n...

Name ...

Address ...

DIRECTIONS—Write name of ... school like and forward coupon to ... Times, Los Angeles, Cal.

Use this blank in re...

TIMES-MIRROR CO.

I desire to add ...

subscription by subscribing for ...

...months, beginning ...

Name of ... here

Address ...

Whether old or new subscription.

Number of points due ...

DIRECT...

Points not credited to the stud... order. To make sure students get ... direct to The Times or give the mone...

## Strenuous Ta

**By the "OFFICE B**

The world loves a ... hates a quitter. It take... hat to the man who dare... your courage with yo... you enter the business ... other game. If you don't ... strike out every time y... to bat, and score nothing ... than a string of geese ... man ever made a ... hit who was afraid of ... er—remember that. Th... who knocks the cove... ball, or lifts it over ... for a home run, is a... chap who steps up to ... with grim determinatio... heart. He has no mor... the lightning shoots ... by him than as if they ... many darting swallows ... wing. During the ... months nearly every ... in town advertised that ... going out of business ... his wares 25 per cent. ... cost, etc. In order to ... his sales and make ... money on the goods ... you he sold at a ... Silverwood Stores mak... goods in plain fi... low as they can ... them, guaranteed th... straight business—thi... quence was, our busin... far ahead of last year's ... and last year's busi... very satisfactory; but ... season is over and bet... and Sept. 1st we ... out broken lines of ... summer suits, shirts ... wear. We have mark... our $1.50 lines of lisle ... high grade summer ... 75c. We've gotten all ... odds and ends in shirts ... and priced them 75c. ... buy them after Sept. 1st ... don't want to have a ... summer suit or an odd ... in shirts or underwear ... our stores.

**F. B Silver...**
FOUR STORES
... Los A...
Bakersfield, Long B...

**Rambler Eleg...**
In detail of finish, style ... comfort and luxury of ... price what they cost.
W. K. COWAN
... So. Broadway

**PACKA...**
Western Motor C...
731 South Oliv...

**SPIER...**
W. E. SUSH, Gen. Cal. ...
Garage and Repair ...
1237-39 SOUTH M...
Home F7361 ...
Members A. D. A. of ...

**FRANKLIN**
MOTOR CARS
6-Cylinder, Air C...
C. Hamlin, agent for Sou...
Home 24402, Sou...
1026 South Main St...

**Tourist**
OUR F...
OPEN ...
INSP...
Come ...
Car. ...
AUTO VEHICLE CO...

**Mitch...**
Broadway 5410 ...
Phone 51815 ...
Beer-Robbins Company

**REO and KISSEL**
AUTOMOBILE...
... T. Shetler 6335 S...

**The Autoc...**
... BROS., Agents Southern ...
... E. GILLET, Sales Mgr. ...
... Ninth St. ...
Repair Department in Con...

**The Maxwell**
... popular car on the mark... ...
... of pleasure vehicles. Prices ...
... 2300 and $2350. ...
... AKWELL-BRISCOE-WILLOUG... ...
... Motor Branch, 1215-17 S. Fig... ...
... Home 10784 Sunset Broadw...

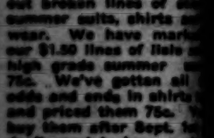

... No Hill too S... Sand Too D...
JACKSO...
Runabouts, 2 p...
Touring Car, ...
shaft Tourist ...
35 h.p. ... $1350; ...
35 h.p. ... $1650; ...
1119 South Main ...
A. W. GUMP Co...

**Catching Jawfish.**
... BEACH, Aug. 17.—The ... has begun. Yesterday ... and Capt. Paschall each ... pounders, and today Cap... ... one weighing 100 pou...

SCHOLARSHIP.

# UGE SCORES ARE SNOWBALLING UP.

*Look Out for Smashing Grist of Returns and Many Surprises Today. Colored People Making Jolly Plans. San Bernardino Awakes.*

FORTY-THIRD DAY SCHOLARSHIP CONTEST.

| | | |
|---|---|---|
| 1. | MARGUERITE JONES, 715 Waterloo St. | 90,266 |
| 2. | ALICE CAPRON, Pasadena | 88,649 |
| 3. | HAZEL FRANKLIN, 1817 Cherry St. | 85,734 |
| 4. | MARY PEARL POTTOL, Monrovia | 66,342 |
| 5. | THOMAS McKINLEY, Pomona | 64,813 |
| 6. | LEO DOMKE, 104 S. Fremont Ave. | 50,702 |
| 7. | ELLEN ROBINSON, 1035 S. Vermont Ave. | 48,742 |
| 8. | LIZZIE SHAPIRO, 920 West First St. | 44,479 |
| 9. | RAMONA CARTER, 503 N. Figueroa St. | 41,707 |
| 10. | GLADYS HILL, Santa Barbara | 40,695 |
| 11. | RUTH VON KIRBACH, 1543 Newton St. | 40,627 |
| 12. | FLORENCE JARMAN, Highland | 40,500 |
| 13. | GRACE TYLER, Upland | 38,661 |
| 14. | MARGARET CHUNG, 1914 E. Seventh St. | 37,623 |
| 15. | LAURA EASTON, Soldiers' Home | 36,988 |
| 16. | KATHARINE VERONEE, 2914 S. Vermont Ave. | 34,502 |
| 17. | RALPH WARREN, Alhambra | 33,364 |
| 18. | WALLIE SWAIN, Soldiers' Home | 30,239 |
| 19. | MURRAY ROYAR, 741 Coronado St. | 29,951 |
| 20. | LEON RIESENWEBER, Pasadena | 29,420 |
| 21. | HAZEL PESTOR, 741 Temple St. | 27,563 |
| 22. | MYRTLE HALL, 2816 Central Ave. | 26,105 |
| 23. | MAE SIMMONS, 701 Alpine St. | 24,605 |
| 24. | EVA MATHEWS, 2811 Adair St. | 24,255 |
| 25. | GERTRUDE FLICK, 2203 S. Union Ave. | 23,863 |
| 26. | GELESTE BENTON, 801 W. Thirty-second St. | 23,640 |
| 27. | TERESA CAMP, 1634 Winfield St. | 21,694 |
| 28. | WINIFRED SPENCER, Hollywood | 20,913 |
| 29. | CLARENCE WESNER, 734 Twenty-fifth St. | 20,788 |
| 30. | GLENN ANDERSON, 66 Waverly Drive, Pasadena | 20,424 |
| 31. | SARRAH MORSE, 720 W. First St., Santa Ana | 17,898 |
| 32. | LILLIAN TRIPPENSEE, 838 W. Eighteenth St. | 17,263 |
| 33. | ANNA MAY ELLISTON, Gardena | 14,966 |
| 34. | HOMER WATSON, Westminster | 13,989 |
| 35. | HERBERT NICKEL, 901 Isabel St. | 13,966 |
| 36. | IDA MAY BENJAMIN, Covina | 13,379 |
| 37. | CARL RANDAU, 1613 S. Los Angeles St. | 12,111 |
| 38. | DAVID BOARDMAN, 2916 Leta St. | 11,650 |
| 39. | ARTHUR GREEN, 1815 Paul Place | 11,601 |
| 40. | FRED SWARTZ, Colton | 11,333 |
| 41. | MABELLE WASSELL, Huntington Park | 11,266 |
| 42. | CHARLES YGLESIAS, 1040 Lincoln St. | 11,112 |
| 43. | LEAH AIKEN, 1636 Trinity St. | 6,548 |
| 44. | LEAH AIKEN, 1636 Trinity St. | 548 |
| 45. | RUTH EDINGER, Ocean Park | 6,424 |
| 46. | MYRTLE ELGIN, 1214 Birch St. | 6,366 |
| 47. | OTTILIA KRAFT, 739 E. Pico St. | 6,063 |
| 48. | LUPE BUSTILLOS, 817 E. Eighth St. | 5,109 |
| 49. | EDITH WAKEFIELD, Tucson, Arizona | 5,051 |
| 50. | NAOMI DAVIS, Pasadena | 4,041 |
| 51. | CLIFFORD MITCHELL, 1263 E. Fifty-eighth St. | 3,757 |
| 52. | ARTHUR CROMMIE, 141 E. Avenue 40 | 3,466 |
| 53. | IVAN JOHNSON, Chatsworth Park | 2,723 |
| 54. | EARL CLARKE, Carpenteria | 1,768 |

...ning, coming! Today promises to ... world-beater! Several big scores ... rolling up like snowballs, and ...ing larger every moment, so con... ...nts may look out for surprises. ... from Santa Barbara would in... ... that Gladys Hill expects to be ...k horse at the finish, but she is ...ng up the ladder at present two ... at a time. Today this ener... worker is tenth in the score in... ... of twelfth and has actually ...ed the Highland lassie, Florence ...an, and Ruth von Kirbach as ...

...mona Carter is determined to keep ...place on the ninth line and turned ...er one thousand points yesterday. ... that hustling Soldiers' Home ... Laura Easton, the light of the ... to many "an old boy in blue." ...ed the week with one new annual ...cription, and 175 points besides. ...a Robinson also had the good for... ... to find a new yearly for the be... ...ing of the week, and nearly 1000 ...ts to add to it.

...atherine Veronee, who has been ...ing her native place, San Bernar..., reported at headquarters with ... 1000 points and glittering pros... ... for the near future. Murray ...ar, who registered a big gain yes... ...ay, has left again for Redlands, ...re he has as many friends as he ... beast in Los Angeles. The citi... ...a of Redlands seems to agree with ...ray even in midsummer, for he ...es back smiling every time and ...n with his good fortune.

...he Westminster lad, Homer Wat..., made a substantial gain yester... ... and jumped two rounds of the lad...der. Homer is an interesting young fellow with a promising career before him if he can get the education he so earnestly desires. He is working for a course at the University of Southern California, and he must win it or leave school for the coming year.

Herbert Nickel, whose picture is printed in these columns today, is the son of a well-known Shriner of this city, who died not a great while ago, leaving several children for his widow to fend for in the world. Herbert has been earnest in his efforts for educational advantages and deserves to win in the scholarship race.

The colored people of this city have rallied nobly to the aid of the colored contestant of Los Angeles, Myrtle Elgin. A number of prominent citizens among them have arranged a concert and minstrel show to be given tomorrow evening at the Washington Amusement Hall, No. 1512 East Twelfth street, for Myrtle's benefit. The All-Star Concert Company has promised to furnish lots of fun with its performers, Williams, Walker, Ramsey and Hendricks, and local talent will supplement their efforts. Handbills of the concert have been printed and many are interesting themselves in this laudable effort to assist the young girl.

Myrtle is endowed with unusual talent for the piano and it is a matter of pride with her own people that so gifted a girl shall not lack the necessary education. Cecil Green, a former contestant, whose cause was so ably furthered by the philanthropic colored people of Los Angeles, has been most active in getting up the benefit performance for her successor, Myrtle Elgin.

The De Chauvenet Conservatory of Music and Dramatic Art, at No. 845 South Figueroa street, offers unusual attractions to its pupils and patrons for the coming season, as each department is to be enlarged and strengthened, and numerous free advantages added to the regular course. This conservatory has been established only three years, but by sincere and earnest effort in every-day work, has already won a reputation for high-class instruction.

A musical kindergarten will be established this fall for pupils under 14 years of age who are not familiar with the notes and keyboard. This will be given as table work in the familiar kindergarten play which insures a quick grasp of the keyboard and notes, as well as of the rudiments of time and the relationships of notes to one another, the value of the dot and other musical characters. This work will be supervised by Miss Lydia Thompson, a graduate of the Des Moines Musical College and a pupil of James M. Tracy of Boston.

Recognizing the growing demand for organists, arrangements have been made to secure the use of a pipe organ where lessons will be given and practice done. One of the great free advantages offered this year is that of musical history. Lectures will be delivered every two weeks on subjects embracing the origin of music, primitive music, famous composers, and kindred topics, down to the music of the present day. These will be presented by prominent educators and business men, such as James A. Foshay, F. W. Bowes, Fernand Parmentier, Paul de Longpré, Miss Jennie Armstrong of Hollywood, and others whose names will appear later.

The patrons will also be allowed to attend these lectures. Other free advantages to be featured this year are harmony, sight reading, ensemble work and orchestra playing. Numerous recitals will be given by the pupils and a number of plays presented. A full free scholarship will be given to a deserving pupil of exceptional talent.

THE PRIZES.

Besides the valuable scholarships for which the young people are working, The Times offers fifteen cash prizes for those making the highest scores next to the top liner, who will receive the prize piano. The cash prizes, totaling $1200, are arranged as follows:

| | |
|---|---|
| No. 1 | $200 |
| No. 2 | 140 |
| No. 3 | 125 |
| No. 4 | 110 |
| No. 5 | 100 |
| No. 6 | 90 |
| No. 7 | 85 |
| No. 8 | 75 |
| No. 9 | 65 |
| No. 10 | 55 |
| No. 11 | 45 |
| No. 12 | 35 |
| No. 13 | 25 |
| No. 14 | 25 |
| No. 15 | 25 |

THE PIANO.

The first prize to be awarded to the winner of the contest in addition to a choice of scholarships is a splendid Fairbanks piano from the Southern California Music Company, valued at $400. It is a beautiful instrument of superior construction, handled by an old and reliable company as a special feature, and is doubly guaranteed. It is known among musicians for its exquisite tonal qualities and responsive action. The case may be of rich mahogany or dark oak.

THE SCHOLARSHIPS.

Below is a partial list of the scholarships offered to contestants. It will be increased from time to time, as a number of other institutions will be included:

University of Southern California.
College of Oratory, Beulah Wright, Dean.
U.S.C. College of Liberal Arts.
U.S.C. College of Law.
L. A. School of Art and Design.
Dobinson School of Expression.
Huntington Hall.
Von Stein Academy for Pianists, Fifteenth street and Grand avenue.
Eva Keller School of Music.
California School for Boys.
Heald's Business College of Ocean Park.
Heald's Conservatory of Music, Long Beach.
Heald's Business College of Long Beach.
California Military Academy, Santa Monica.
Woodbury Business College.
Los Angeles College of Fine Arts.
Lyric School of Music, No. 732 South Olive street, Piano or Vocal Course.
Lyric School of Music, Banjo, Guitar or Mandolin.
Fillmore School of Music.
Throop Polytechnic Institute.
St. Vincent's College.
The Verdi School of Singing, No. 668 South Alvarado street.
De Chauvenet Conservatory of Music and Dramatic Art, Fraternal Brotherhood Building.
Los Angeles Military Academy.
Los Angeles Conservatory of Music and Arts, Mrs. Emily J. Valentine, president.
Phillips School of Shorthand Telegraphy.
Yale School, No. 205-209 North Union avenue.
The Page School for Girls, No. 137 West Adams street.
Union School of Trades, No. 120 East Ninth street, with choice of three courses in one year each in electricity, plumbing or bricklaying.
Immaculate Heart College, Hollywood.
Brownsberger Home School (business college.)

Joseph Travis, a newspaper man formerly of Portland and San Francisco, has been appointed general assistant to Dr. George Mark, one of the commissioners of the Chinese Reception Committee appointed to welcome the American battleship fleet on its arrival at Amoy, China, next month.

## The Times Scholarship Contest 1908.

DAILY COUPON.

Score one point for contestant named below:

Name .....

Address .....

DIRECTIONS—Write name of pupil favored for a scholarship on dotted line and forward coupon to the scholarship manager, Times Office, Los Angeles, Cal.

Use this blank in remitting for subscription.

TIMES-MIRROR CO.

I desire to aid .....to win a scholarship by subscribing for.....Times for the period of .....months, beginning ....., 1908.

Indicate here whether old or new subscription.

Number of points due

Please credit $..... to my account and deliver the paper to the following address:

(Signed) .....

DIRECTIONS.

Points not credited to the student unless cash accompanies the order. To make sure students get proper credit for the points, remit direct to The Times or give the money to the student you wish to favor.

Jean de Chauvenet,
director of the De Chauvenet Conservatory of Music and Dramatic Art.

Herbert Nickel,
the Shriner lad in the Scholarship Contest.


# Bullock's 2nd Clearance Sale

Watch Our Windows. Every day—many will be changed.

## Crowds Thronged the Store All Day Monday

—And yet the store was not crowded—at sale times like this broad, roomy aisles, pneumatic tube cash service, plenty of eager, efficient sales-help, quickness, perfection and organization of systems, are important details of service.

Crowds thronged the store all day—were waited upon quickly—even a shade more quickly than is customary, perhaps. Immensely increased buying put every one on their mettle. Immensely decreased prices will make Tuesday a second whirlwind day.

Watch Our Advertisements. Future announcements even more important.

**Clearance**
$4.00 Linen Sets, $3.25
$2.75 Damask Cloths, $1.98
$1.25 Lunch Cloths, 85c
90c Bleached Damask, 69c
75c 60-inch Damask, 55c
$2.00 Napkins (20x20) $1.35
60c Fruit Napkins, 40c
$1.75 Linen Napkins, $1.25
$3.00 Linen Cloths, $2.25

**Clearance**
$1.75 Linen Waisting, $1.25
$1.00 36-in. Hdkf. Linen, 69c
50c Colored Dress Linen, 35c
10c Linen Cash, 7c
25c Linen Huck Towels, 17c
20c Longcloth, 10 yards, $2.10
15c Persian Lawns, 9c
35c Imported Ginghams, 25c
30c Silk Mulls 17c

**Clearance**
Up to $1.25 Allover Lace, 49c
$1.50 12-yard piece Val. Lace 69c
Up to 35c Ribbons 19c
Up to 20c Cluny Lace, 7c
35c to 65c Ribbons, 25c
65c Kyota Silk, 50c
35c Check Waistings, 17½c
$1.00 Embroidered Batiste, 69c
20c Dotted Swiss, 10c

Every department in the store is earnestly clearing out all summer stocks—profits have been forgotten.

In this advertisement are only a few of the savings—every one exactly as advertised—every one backed by an iron-clad guarantee. Los Angeles' greatest and realest trade event. Don't miss it.

## $14.75
### The Price and Pictures Talk

Stronger than words, concerning the great suit sale of the year. Two suits shown drawn directly from life. Every so many others of plain or chevron stripe serges, shadow effects, mixtures. Every good color. See the windows. A mighty advance purchase new fall styles, just here. $35 to $45 suits in every sense of the word. Clearance of a big fashion leader's show line, hand-in-hand with our clearance. $14.75.

**Clearance**
$5 Lingerie Sets, $2.45
$5 Wash Skirts at $2.25
$15 Silk Waists at $6.95
$2.00 Kimonos at 95c
$12 Jap. Silk Kimonos, $7.65
$5 Ivy Corsets at $3

**Clearance**
35c Arabian Net 18c yard
Sample Curtains 25c
$1 Curtains at 50c pair
$5 Sofa Pillows at $1.98
Spatchel Scarfs at 39c
89c Battenberg at 60c

**Clearance**
Bissell Carpet Sweepers $1.95
$3 Blankets, pair $1.95
$5 Robe Blankets, $3.50
$2.50 Axminster Rugs, $1.24
$25 Room Size Rugs, $19.95
Feather Pillows, 69c
Cotton Top Mattress, $2.50
Silk Floss Mattress, $6.95
Wire Springs, $2.00



# MOTHER'S GUIDE

When a young girl's thoughts become sluggish; when she has headaches, dizziness, faintness, and exhibits an abnormal disposition to sleep; dislikes the society of other girls; then the mother should come to her aid promptly, for she possesses information of vital importance to the young daughter.

At such a time the greatest aid to nature is Lydia E. Pinkham's Vegetable Compound. It prepares the young system for the coming change, and has helped to bring three generations safely from girlhood to womanhood. Read what

**LYDIA E. PINKHAM'S VEGETABLE COMPOUND**

has accomplished for Miss Olson.

Miss Ellen M. Olson, of 417 North East Street, Kewanee, Ill., in a letter to Mrs. Pinkham says:

"Lydia E. Pinkham's Vegetable Compound cured me of backache, sideache, and established my periods after the best physicians in Kewanee had failed to help me, saying that an operation was necessary."

**FACTS FOR SICK WOMEN.**

For thirty years Lydia E. Pinkham's Vegetable Compound, made from roots and herbs, has been the standard remedy for female ills, and has positively cured thousands of women who have been troubled with displacements, inflammation, ulceration, fibroid tumors, irregularities, periodic pains, backache, that bearing-down feeling, flatulency, indigestion, dizziness, or nervous prostration. Why don't you try it?

**Mrs. Pinkham invites all sick women to write her for advice. She has guided thousands to health. Address, Lynn, Mass.**



CALIFORNIA SCHOOL
FOR BOYS OF SIX YEARS AND UP. Boarding and day—military drill, physical culture, manual training, languages. Illus. catalogue. N. WILLIAM BRICK, A. M., Prin. Home 22673.

GIRLS' COLLEGIATE SCHOOL
(Casa de Rosas)
ADAMS AND HOOVER STS.
Alice K. Parsons, Jeanne W. Dehnon, Principals.

## Schools and Colleges.

Phones—B5721; Broadway 3923.

**Von Stein Academy** (Inc.)
For Pianists
15th St. and Grand Ave.
PIANO-STUDY from beginning to highest artistic achievement, including all branch-studies without extra charge.
HEINRICH VON STEIN, Pres.
VOCAL DEPARTMENT
Riccardo Lucchesi, formerly Professor at New England Conservatory, Boston, Mass.
VIOLIN DEPARTMENT
Julius Bierlich, pupil of Cesar Thomson, Brussels.
Pupils accepted daily—Catalog, terms, etc., free upon application to Secretary.

**Dobinson**
School of Expression Tenth Year
1044 SOUTH HOPE ST.
The Speaking Voice, Reading, Shakespeare, Dramatic Art, the Stage. Private coaching for professionals. Evening classes.
Plays in rehearsal now. Public appearances.
Write or call for particulars.
Open All Summer
Instruction in class and privately.
GEORGE A. DOBINSON, Principal.

**State Normal School**
Los Angeles, Cal.
FALL TERM OPENS AUG. 28.
Registration days Aug. 31 and Sept. 1. Admits high school and college graduates and holders of California teachers' certificates.
Diploma becomes permanent State certificate. For catalogue, information or admission blank address
J. F. MILLSPAUGH, Pres.

**GUMNOCK** School of Expression and Academy
Fifteenth Year Opens Sept. 24
Boarding and Day School for Young Women. Expression, Academic and Special Courses. Refined atmosphere, best influences, high ideals. Out-door study, gymnastics, tennis, basket-ball. Illustrated catalog mailed free upon request. School open daily.
1500 SOUTH FIGUEROA STREET.

**Marlborough School For Girls** 665 West 23rd Street
REOPENS SEPTEMBER 24th.
Certificate admits to college. Pupils under fourteen not received.
Reference from school last attended absolutely necessary if applicant is unknown to the principals.
MRS. GEORGE A. CASWELL, Principal.
MISS GRACE WILTSHIRE, Associate Principal.

**Marlborough Preparatory School**
629 West Adams street. Home and Day School for girls under 14 years old. Academic year 1908-09 begins September 23. Address for latest catalogue.
MISS IDA B. LINDLEY, Principal.

ANNOUNCEMENT
September 1 the WOODBURY moves into new and larger quarters in the mammoth new Hamburger Building, Hill-Eighth-Broadway. Until that date school is in full progress at present location. Call, write, phone for particulars. F1350, Main 2068.
Woodbury Business College
309 S. HILL. Day and Evening.

**Hitchcock Military Academy**
San Rafael, Cal.
Splendidly equipped and highly recommended. Accredited to the universities. Private rooms for each cadet. Separate building for young boys. Xmas term begins Aug. 12th. Illustrated catalogue may be obtained from Mr. C. E. Pendell, 2000 S. Alvarado, Los Angeles, whose son attends the Academy, and who has kindly consented to act as reference.

Los Angeles Business College
Established '87 417 W. 8th

**Urban Academy**
Military School for Young Boys and Girls
Boarding and Day. Primary, Intermediate and College Preparatory. OUT DOOR DORMITORIES. Manual training, gymnasium, tennis, fencing, rifle practice. PRIN., MISS McDONNELL; Cmdt's COL. R. P. KELLY. West 9th and Beacon sts. Phone 13267.

CALIFORNIA
Teachers wanted. Teachers prepared for examination.

**Huntington Hall**
Boarding and day school for girls. Prepares for college. Teachers represent Eastern colleges. Grammar grades taught. Modern languages and music. Business classes arranged in some departments. For information inquire at school.
FLORENCE HOUSEL, Principal.
1111 South Main Street
Tel. F5931. Main 7185.

**English Classical School**
Pasadena, Cal.
Day and boarding school for girls and young women. Certificate admits to colleges, post-graduate courses, art, music, gymnasium.
ANNA B. ORTON, Prin.
Tel. Home 694.

**St. Matthew's Military School**
BURLINGAME, CAL. FOUNDED 1888.
Location and equipment unexcelled. Accredited. Detail of U. S. Army officer. Separate school for very young boys. For catalogue and complete information apply to Major Quincy Adams Jr., 606 South Spring St., Los Angeles, or to Rev. William A. Brewer, A.B., Rector, Burlingame, Cal.

**YALE SCHOOL**
T. H. ADAMS, B.A., Head Master (Yale).
Boarding and Day School for Young Men and Boys. Fine Gymnasium. Illus. Cat. Fall term begins Sept. 22nd. Summer session. Main 5266. 250-252 UNION AVENUE.

**ADAMS HEIGHTS SCHOOL**
1857 West Adams street. Boarding and day school for girls under 15 years. Boys admitted to kindergarten.
School opens September 23.
Miss Thomas and Miss Musgrove, Principals.

**UNION SCHOOL OF TRADES**
120-126 E. 9TH ST., LOS ANGELES. 250 students last year. Electricity, plumbing, bricklaying, actual work—no toys or books. Write for catalog.

**MANZANITA HALL, Palo Alto, Cal.**
For boys. Near Stanford. Unusual opportunities for culture and strong incentive to work. 16th year. Illustrated catalogue.
L.H. Dixon, Prin.

**MOUNT TAMALPAIS MILITARY ACADEMY**
San Rafael, California
ACCREDITED—Cavalry, Infantry, Artillery. Opens Aug. 19th. Address ARTHUR CROSBY, A.M.D.D., Head Master.

HEALD'S Business College
(The Southern California)
614 So. Grand Ave. Summer School.

The Brownsberger
HOME SCHOOL
Brownsberger Hall, 337 W. 7th

**CALIFORNIA MILITARY ACADEMY**
SANTA MONICA, CAL.
College preparatory and business courses. Delightful winter climate. Only school in the vicinity of Los Angeles situated directly on the Ocean Front. Catalogue on application.

**Harvard School (Military)**
Western Ave. Fall term begins September 23.
Send for illustrated catalogue. Phone 75167.
Grenville C. Emery, Litt. D., Head Master.

**School of Art and Design**
Cor. Sixth and Alvarado.
And illustration prospectus on application. Summer classes till October. E2337.

MISS de LAGUNA AND MISS VANCE'S
SCHOOL FOR GIRLS
THE WESTLAKE SCHOOL.
Accredited to leading colleges. 612 South Alvarado street. Main 4966. Home 1462.

**PRIVATE SCHOOL, 1154 So. Alvarado**
All grades. Individual Instruction. Public school course of study unless some other is preferred. Tutoring in grade work; special work in English for adults. Fall term begins Sept. 21. Margaret E. Abell, Prin.

# Classified Liners.

Terms Cash Rates: The rate for inserting "Want" ads in The Daily Times is 15 per word for each insertion) in the Sunday issue 1½c per word, each insertion; minimum charge 25c; except under following classifications the rate for which is 10c per line, minimum charge 50 cents: "Society Meetings," "Personals," "Special Notices," and "Baths and Massage."

"Liner" (classified) advertisements for Sunday insertion received over the counter or by telephone after 11:30 o'clock Saturday nights will be inserted under heading "Too Late to Classify."

Sunday real estate advertisements, to be classified properly, must be in The Times office before 11:30 o'clock Saturday night. Rate 1½ cents per word.

The Sunday circulation of The Times exceeds 77,000 copies, and more "liners" are regularly printed in its columns than in the five other Los Angeles newspapers combined.

Telephone your want advertisements, using up "The Times" any time of day or night and secure prompt and careful attention.

The Times cannot guarantee accuracy or assume responsibility for errors of any kind occurring in telephoned advertisements.

THE TIMES will not be responsible for more than one incorrect insertion of any advertisement ordered for more than one time.

Advertisers should retain receipts given by The Times in payment for "Liners," as no mistakes can be rectified without them.

## SPECIAL NOTICES—

SUNDAY REAL ESTATE LINERS—Classified real estate advertisements for insertion in THE SUNDAY TIMES must be in the office not later than 10:30 o'clock Saturday nights. Other "want" advertisements for Sunday insertion will be taken over the counter until 11:30 p.m.

The great volume of liners printed in The Sunday Times, numbering regularly over 5000 separate announcements, makes this regulation absolutely necessary in order to get the Sunday issue out on time.

CESSPOOLS—
$5 TO $10
CLEANS THEM OUT.
2½ years' experience in Los Angeles. Ask your neighbor about us; 6 tanks; no waiting. LOS ANGELES SANITARY CO., 82146, Temple 2288.

CESSPOOLS—
IF YOU WANT GOOD WORK AND PROMPT ATTENTION, CALL ON OUR FOREMAN IS A PLUMBER AND KNOWS HOW; 1 TO 2 LOADS CLEANS A CESSPOOL.
RED CROWN SANITARY CO., Main 8604. A6604.

NOTICE — THE PRINCIPAL PLACE OF business of THE ANGLO-AMERICAN CORPORATION will be changed from Rooms 711, 12, 713 Union Trust Bldg., Los Angeles, Cal., to rooms 664, 665 and 666 MILLS BLDG., San Francisco.

LACE CURTAINS LAUNDERED, STARCHED and stretched; six pairs, $1; ten years' same address. ARTHUR KING STEAM LAUNDRY WORKS, 1213 North Vermont ave. Phone Temple 725. Ruffles ironed extra.

E. ELLA HARRIS INSTITUTE—
World's Famous Skin Specialist.
Wrinkles, Smallpox Pits, Freckles, Removed.
Full line of facial preparations.
Removed to 453½ S. Broadway. Phone F1367.

ART INFORMATION WANTED IN REGARD to apples, pears, green and dried fruits of all varieties in carload lots, will be gladly furnished by ADELBERT S. ROOT, wholesale Fruit Dealers, Santa Rosa, Cal.

CESSPOOLS CLEANED OUT; WE TAKE out over 100 gallons at each load more than other company at same price. IMPERIAL PUMPING CO., 1331 W. 20th. Home 22902. Vest 5296.

ANNOUNCEMENT — ORIGINAL TALLY-HO STABLES, 109 N. Broadway. Fine saddle horses. Stout livery in city; calling broughams. General carriages, tally-ho parties, autobiles.

WHY USE INJURIOUS HAIR DYES WHEN you can restore the natural color of the hair by Nessy-no-More? A permanent cure for dandruff and baldness. 6 S. HILL ST.

WIETSURE SHORTHAND SIXT M. EASIest to learn, easiest to write, easiest to read. Complete instruction book, $1. Western headquarters, 454 S. HILL ST.

WE WILL MOVE ALL YOUR FURNITURE and piano in one load, with large flat bring wagon for $6 for 9 hours' work. Bonne 24108. W2ST 1856.

FURNITURE HOSPITAL PHONE SOUTH 00. The Big Repair Shop. Upholstering, stretching, polishing. W. 6TH PLACE and Boyle ave.

CALIFORNIA STEAM CARPET CLEANING WORKS clean carpets, refitting, sewing and tying. 23 E. 4TH ST. Main 715. Home A6254.

FEATHER PILLOWS RENOVATED AT ACME FEATHER WORKS, 139 San Pedro. Phone Sunset Main 1166, Home 5041.

WILL DO YOUR MOVING WITH LARGE light rack. Phone 5 a day, man and team. Phone TEMPLE 252.

WINDOW AND HOUSE CLEANING COMpany, Gardeners, Home A1339, Work by day, odd jobs.

ORDER FREE WITH 5c WALL PAPER, in combination. Walter, 627 S. Spring. F1664.

ANATORIUM COTTAGE SYSTEM, CONfinement cases. BOX 65, Station C.

ACE CURTAINS LAUNDERED BY HAND. West 291. Home B4719. MRS. HEATH.

## SOCIETY MEETINGS—

AZDAZNAN SOCIETY, SPECIAL CLASS in health and breath culture. 228 MERCANTILE PLACE, room 23, Tuesday, August 15, 8 p.m. Public invited. Voluntary contribution.

## PERSONAL—
### Business.

PERSONAL—MADAM KARMA.
MADAM KARMA.
MADAM KARMA.
MADAM KARMA.
ASTRAL DEAD THANCS, PSYCHIC, WITHOUT QUESTIONING QUESTION, BEFORE YOU UTTER A WORD, Karma gives names, dates, facts, figures. Tells you of loved ones, living or dead. OUR SECRET POWDERS, for use and ready; in fact, tells everything. Locates absent ones, overcomes your rivals and enemies. Has infallible advice on all affairs of life, including business, law, health, changes, love, patents, financial troubles, love, courtship and marriage.
Don't fail to see reading you must cut this advertisement out and bring it with you. Hours—10 to 8; Sunday and daily. HOTEL MILTON, parlors 17-18-19.
NO SIGN—WALK IN SOUTH BROADWAY—3295½.
NO SIGN—WALK IN
MADAM KARMA.
MADAM KARMA.
MADAM KARMA.
MADAM KARMA.
MADAM KARMA.
MADAM KARMA.

PERSONAL—
MRS. MASSON,
a noted palmist of London, Eng., may be consulted at
322 S. SPRING ST. (Suite 17.)
those desiring careful, conscientious and reliable hand readings from one of the foremost palmists of the day.
Investments, changes of business, losses and gains, lawsuits, deaths, marriages, separations, and, in fact, all that life holds for you plainly written in your hand; it is simply a question of correct interpretation.
HIGH-CLASS PATRONAGE SOLICITED.

PERSONAL—
THE WORLD'S GREATEST
ASTRAL SEER AND PSYCHIC,
MILBURN.
WHEN CONSIDERING A PSYCHIC consult the best. Milburn is the acknowledged head of them all. Permanently located in Los Angeles. He advises you with a power greater than human. He brings sunshine and success in your life, telling you how to overcome enemies and obstacles. Work guaranteed. 628 W. SIXTH ST. Hours 10 to 8, daily and Sundays.

PERSONAL—
LOS ANGELES (Cal.) Aug. 15.
To whom it may concern:
Notice is hereby given that I will not be responsible for any debts or bills of any nature or description incurred by my wife, Martha K. Sonnenberg, and any person or persons giving her credit do so on their own responsibility and must look to her for payment.
HENRY G. SONNENBERG.

PERSONAL — PROF. ALTHOUSE, CELEbrated astronomer and palmist, acknowledged the best intellects as the most remarkable seer in this country; casts complete horoscopes; advice on all questions of life. His readings, scientific absolutely correct, must be wise we classed with those of other seers. Fifth each hand and astrological reading. HIGH-CLASS PATRONAGE. Beware of unreliable readers. 205½ S. SPRING.

PERSONAL—
BYRON STANLEY,
astonishing mystic, the occult wonder of two continents. If you wish true and reliable advice of the past, present and future, then consult Stanley. His name a double guarantee. Readings 50c, 624 S. HILL ST. Hours 10 to 8 p.m., daily and Sunday.

PERSONAL—IN BEAUTIFUL MONROVIA is a commodious, pleasant private home where invalids can find quiet, healthful vibrations, rational hygiene, health. Write for circulars to BOX 194, Monrovia.

## PERSONAL—
### Business.

PERSONAL—PROF. W. E. KING, 207 S. HILL STREET—207.
ASTRAL DEAD THANCS, SPIRIT PSYCHIC READ BY PUBLIC REQUEST.
SPECIAL READINGS THIS WEEK—30c—30c—30c—50c—60c—50c.
To receive the 50c readings you must cut this advertisement out and bring it with you. He gives dates, facts and figures, reliable and important advice and information on all matters of interest in business transactions, law suits, contested wills, damage suits, divorces, deeds, mortgage, claim, speculations heart or love affairs, settles lovers' quarrels, tells if the one you love is true; also date of marriage, restores lost affection, peace and confidence to lovers and discordant families; gives you the full secret how to control, fascinate the one you love; also those you loathe and how to make a person at a distance think of you. Readings daily and Sunday, 10 to 8. Permanently located in his own home.
207 S. HILL ST. ROOMS 1 AND 2.
NEXT DOOR TO NEW Y.W.C.A. BLDG. NEAR ANGELS' FLIGHT.
PROF. W. E. KING. 18
PROF. W. E. KING.

PERSONAL— SEE
HENLEY,
THE SUCCESSFUL PSYCHIC,
READINGS DAILY.
256 S. HILL—CORNER 4TH. 21

PERSONAL — DERMATOLOGIST WANTS electric needle expert to remove superfluous hair. Odd jobs. Can make appointments. Will furnish everything to work with. Address G, box 18, TIMES OFFICE.

PERSONAL—LADIES, ASK YOUR DRUGgist for ORIGINAL Tansy Wafers in yellow wrapper and crown trade-mark. On market eighteen years. All druggists. Cut this out for future reference.

PERSONAL—LADIES USE DR. LA FRANCO'S Compound; safe, speedy regulator; 5c; druggists or mail; booklet and testimonial free. DR. LA FRANCO, Philadelphia, Pa.

PERSONAL — MADAME ROSE, PALMIST and card reader, just from Europe; satisfaction guaranteed. 828 S. HILL ST. Phone F5472.

PERSONAL — MME. ORA, PALMIST, CARD reader; ladies, 25c; gents, 50c. 309½ S. Spring.

## WANTED—
### Help, Male.

Note—Applicants for positions are advised not to enclose original recommendations in answer to ads. Send duplicates only.

WANTED—
HUMMEL BROS. & CO.,
A strictly first-class agency.
All kinds of help promptly furnished.
Your orders solicited.
116 EAST SECOND STREET.
Between Main and Los Angeles sts.
Largest and best equipped offices on Pacific Coast.

SUNSET MAIN 800.
HOME EXCHANGE 800.
Married man, ranch, $30 and house; man and wife, ranch and cook, $50 and found; carpenters, country, $2.50 found; beeman, $40 etc.; blacksmith and shoer, $2.50 found; upholsterer, city; wood turner, ranch; blacksmiths, $45 etc.; ranch hands, $30-$35 etc.; milkers, $35-$40 etc. 18

WANTED—
TRIMBLE'S EMPLOYMENT AGENCY,
325 South Los Angeles st.
Main 3917. A1369.
Finishing carpenters, $2.50, city; harder, elderly man, near city, $15 etc.; 2 ranch teamsters, $30 etc. each; ranch roustabout, $30 etc.; 2 ranch swampers, $30 etc. each; 2 fillers, $40 etc.; bean pickers, $1.25 etc.; young man, garden, $35 mo.; 2 teamsters, $2 day. Mr. Hockter, miner, call. New orders daily.

WANTED—
JAPANESE
ABBA
EMPLOYMENT AGENCY.
Most reliable and best equipped office in the city.
We select very carefully and promptly furnish all kinds of help. Your orders solicited. Entire satisfaction guaranteed.
Phone Home 25466, Main 5771.
719 S. OLIVE ST., L. A., CAL.

WANTED—
JAPANESE
HAMA
EMPLOYMENT OFFICE.
202 S. Grand ave., L. A., Cal.
We select very carefully, and promptly furnish all kinds of help — cooks, waiters, porters, janitors, gardeners, house cleaners or ranch hands, by day, week or month. Satisfaction guaranteed.

WANTED—JAPANESE.
PACIFIC EMPLOYMENT BUREAU.
Largest and most popular agency.
431 W. Sixth st., Los Angeles.
House cleaning department.
Window cleaning department.
Phone 10, Main 1734.
General labor contractors. Every department insures responsibility.

WANTED — CHAUFFEUR FOR PRIVATE family; high-power touring car. Must be experienced driver and good mechanic; temperate, gentlemanly, neat and tidy. Board himself; no attention given unless good references are named and monthly salary indicated. Address F, box 180, TIMES OFFICE.

WANTED—FOR U. S. ARMY, ABLE-BODIED unmarried men, between ages of 18 and 35, citizens of United States, of good character and temperate habits, who can speak, read and write English. For information apply to RECRUITING OFFICER, 115½ North Main street, Los Angeles, Cal.

WANTED—
JAPANESE EMPLOYMENT AGENCY,
620 W. Sixth st. Home F6252, Main 2704.
COOKS, WAITERS, PORTERS,
Ranch hands, house and laundry cleaners.
HOUR OR DAY CONTRACT.

WANTED—FIRST CLASS MAN UNDERstanding wrapping butter and all work pertaining to commission business; must have good references. Apply immediately to MR. LOEB, FLEISHMAN & CO. 210 Central ave.

WANTED—HANSEN EMPLOYMENT AGENCY, 244 E. Second st. Phones A1869, Main 283. Printers, country, $60 and board; orchard hands, milkers, teamsters, first-class upholsterer; other good positions.

WANTED—3 NON-UNION LATHERS AT $2 per thousand; 4 colored hod carriers at $4 per day; 2 colored plasterers at $5 per day. Apply to W. G. BLACK, 1930 Delaware st., Berkeley, Cal.

WANTED—I MADE $50,000 IN FIVE YEARS in the mail order business; began small. I will show you how to do the same. Write for particulars. MANAGER, box 841, Lockport, N. Y.

WANTED—DOCTOR. A FINE LOOKING, gray-haired, registered physician, with some hospital experience; also a younger registered physician. No traveling; good salary. 747 S. MAIN ST.

WANTED — TRAVELING SALESMAN, hardware and building trades, to take on side line of high-grade and great seller. Phone F6282, or 972 S. ALAMEDA ST.

WANTED — SALESMEN WANTED TO SOlicit ladies' suits; can guarantee good commission to good man. Must have reference. 207 S. HILL ST. Phone A1869.

WANTED—SALESMAN TO PLACE INDUStrial stock, having trust company guaranty. A good proposition, liberal commission. CHAPIN, 506 Security Bldg.

WANTED — CIGAR SALESMAN TO PLACE Perfecto antiseptic moisteners; every case needs them; always sweet and clean. 424 S. HILL ST., 8:30 to 10 a.m.

WANTED — A YOUNG MAN THAT CAN sell and exchange hotels and real estate. To right man good wages will be paid. DEC'D, 452½ S. Broadway.

WANTED — AGENTS TO WORK ON COMmission, introducing a cleaning compound; big money to right party. Address G, box 12, TIMES OFFICE.

WANTED—JOB PRESSMAN, NON-UNION, one who understands color work, and a fast worker; out of town. Address F, box 183, TIMES OFFICE.

WANTED—A YOUTH OF 16 OR 18 TO ASsist in grocery store at beach. Room and board; wages, permanent. Call at 125 PIER AVE., Ocean Park.

WANTED — FIRST-CLASS CABINETmaker who understands veneered work. Apply at once. CROWN CITY MFG. CO., Pasadena.

WANTED—A MAN TO GIVE ESTIMATE for digging cesspool. Job at 617 W. 42d Place. F. H. REDPATH, 4200 S. Flower. South 1258.

WANTED—SWEDISH BAKER, $20 WEEK. Swedish EMPLOYMENT BUREAU, room 641, Chamber of Commerce Bldg., 139 S. Broadway.

WANTED — FIRST-CLASS JONES & LAMson turret lathe operator. Apply to FOREMAN, Baker Iron Works, 957 Buena Vista st.

WANTED—SOLICITORS OF ABILITY. BEST proposition in city. $20 to $40 per week. ROOM 440 Chamber of Commerce Bldg.

WANTED—2 FIRST-CLASS CARPENTERS by the day or job. Take Monrovia car to LAKENDA STATION, go 2 blocks south.

WANTED—WORK BY THE DAY, WASHing and ironing or cleaning. Home phone 41214. Call up any evening 7 o'clock.

WANTED — 3 PORTRAIT CANVASSERS; can make $20 to $30 per week. Call at 1208½ CENTRAL AVE. after 1:30 today.

WANTED — 3 FIRST-CLASS FINISHING carpenters. 7 a.m. Bring tools. TRIMBLE'S AGENCY, 325 S. Los Angeles st.

WANTED—2 GOOD BRICKLAYERS, THIS morning. Bring tools. 4th st., Glendale, Old Fellows' Hall. SEWARD.

WANTED—YOUNG MAN ABOUT 18 TO TIE bundles. DRIVERS' INDEPENDENT LAUNDRY, 772 Clanton st.

WANTED—GOOD BRICKLAYER TO FIGure on building a brick mantel. Call 1421 VERMONT AVE.

WANTED—BOY TO LEARN THE MANUfacturing jewelry business. H. B. CROUCH, 342 S. Broadway.

WANTED — GROCERY CLERK. CALL early Wednesday morning. 7TH AND ALVARADO.

WANTED — CARPENTER. COME READY to work. 2100 W. 27TH PLACE, corner St. Andrew's.

WANTED—
RED CROSS EMPLOYMENT AGENCY,
124 East Second st.
Main 8830. A7650.
We respectfully solicit your orders for all classes of help. We want today 50 brakemen for railroad, men with reference or clearance from last road; see boss in our office; no labor trouble; we guarantee this work. Call and see us if you are a brakeman. Also carpenters, $2 day; man and wife, ranch; for mo.; married man, ranch, $40 and house and fuel and milk, etc.; man and wife, ranch, $50 mo.; milker, $30 mo.; ranch hands, $30 mo., etc., etc.; also hotel and restaurant help of all kinds. Please call. New work coming in all the time. Restaurant cooks, $12 and $15 wk.; waiters, $7 and $8 wk.; kitchen men of all kinds; bakers, helpers, cooks' helpers, etc., etc., etc. Call and see our billboards for full list of what we have to offer. We get new work all day. Open 6 a.m. to 9 p.m.

WANTED—REPRESENTATIVE MAN AT Los Angeles to handle our preparations for Southern California, and part of Arizona; acquaintance with stock breeding and horticultural interests desirable; such a man, of good financial standing, can do well. Address THE CREMOLINE MFG. CO., 2112 Olive st., St. Louis, Mo.

WANTED—EXPERT REPAIR MAN. MUST be trouble shooter, adjuster and machinist. Good money, steady work for sober, reliable man who can make good. BOX 623, Oxnard, Cal.

WANTED — CONTRACTOR WITH ABOUT six 2-horse teams to do slip work near Hollywood. See MANAGER, L. A. STONE CO., 1st and Campen.

WANTED — GOOD SECOND BASS, MALE quartette; must be good reader and of sterling character. Address G, box 3, TIMES OFFICE.

WANTED—BOY TO WORK IN JEWELRY store. References. W. T. HARRIS, 1st and Main sts.

WANTED—A GOOD PLUMBER. 5719 PASADENA AVE. East 1772, C9314.

WANTED—BOY TO TAKE CARE OF TWO ponies. 417 W. 23D.

## WANTED—
### Help, Male and Female. (Investment Required.)

WANTED — MAN THAT IS WILLING TO work eight hours per day in old established, well paying business that will pay you $35 week. Does not require any former experience and you are your own boss. Party must be able to invest small amount money. 206½ S. BROADWAY, room 2.

WANTED—MAN WHO WANTS TO EARN $125 monthly in old established cash business that requires no former experience. Present owner is capable and will teach you. Must be honest and willing to work. Small investment of $250 required. Room 12, 244½ S. BROADWAY.

WANTED — FIRST CLASS CARPENTER with $50 or $700 cash to pay as first payment on good job; will give him interest on building from 1 to 10 houses. See MR. WHITE, with White & Co., 823 South Grand.

WANTED — WILLING MAN FOR CLEAN, pleasant work; no drinking man; none considered except one wanting permanent place can invest $100; young man preferred. Call 2050 S. BROADWAY, room 2.

WANTED—A MAN THAT CAN SPEAK AND translate Spanish; also typewriter; salary $125 per month and expenses; chance for advancement. Address F, box 96, TIMES OFFICE.

WANTED—MAN OF GOOD HABITS AND business ability, willing to invest some money and services. Address G, box 57, TIMES OFFICE.

WANTED — PAINTER TO APPLY WORK at the rate of $25 per month on lot on Monroe-ave. car line. Room 7, 244½ S. BROADWAY.

WANTED—RELIABLE MAN FOR CASHIER in Broadway restaurant; small capital required. Room 7, 244½ S. BROADWAY.

## WANTED—
### Help, Female.

WANTED — HANSEN EMPLOYMENT AGENCY, 204 E. 2d st. Phones A4869, Main 362. Hotel waitresses, city and country; chambermaids, city and country; cafe waitresses, $5 week; child, inlaid work, country; dishwashers, beach; family cooks, city and country; house girls, city and country. Always good positions here; always plenty of work.

WANTED—EXPERIENCED WAITRESSES, about 25 years old, willing to do some chamber work; a good place, Coalinga Oil fields, $40, room and board, and fare. MISS HAYES' EMPLOYMENT OFFICE, 319 South Spring st., room 17.

WANTED—LADIES TO MAKE OUR SOFA pillow tops and art novelties at home; easy and beautiful work; we teach you free; pay $5 to $15 weekly. Call or send stamp. Broadway WOMAN'S NATIONAL ART EXCHANGE.

WANTED—TWO FINE APPEARING PROtestant unmarried men, between ages of 18 and 35, citizens of United States, of good character and temperate habits, who can speak, read and write English. For information apply to RECRUITING OFFICER, 115½ North Main street, Los Angeles, Cal.

WANTED—FOR THE HOME; GOOD HOUSE; steady work, good pay; experience unnecessary; unlimited instruction free. IDEAL ART CO., room 18, 415½ S. Spring st.

WANTED — GOOD HAIR DRESSER; ONE who understands hair manufacturing and can take charge; none other need apply. State experience and where from. Address G, box 51, TIMES OFFICE.

WANTED — YOUNG LADY STENOGRAPher to assist office work; can live in large, pleasant office with some established business, in exchange for light services. Call 673 BRYSON BLK. today.

WANTED—GIRLS TO SEW IN OVERALL and pants factory; machines run by power; steady work and wages paid. Apply at 8. BOSS OVERALL FACTORY, 344 New High st., near Temple st.

WANTED — RESIDENT TEACHER FOR family; grade and high school subjects, including Spanish and mathematics; music desirable. BOYNTON TEACHERS' AGENCY, 525 Stimson Blk.

WANTED — FAMILY COOK, CITY, $40; Santa Monica, $35, good place. Many others. SWEDISH EMPLOYMENT BUREAU, room 641 Chamber of Commerce Bldg., 139 S. Broadway.

WANTED—A GOOD GIRL FOR GENERAL housework in small German family. Good home, fine place. References. Apply 2659 W. LENDALE PLACE. Take West Adams st. car line.

WANTED — A FEW LADIES FOR DElightful new line of home work; experience unnecessary; steady employment; good pay. Address C, box 238, TIMES OFFICE.

WANTED—A YOUNG SCHOOL GIRL TO help with light housework and take care of baby; wages a good home. Apply mornings, at once. 704 CALIFORNIA ST.

WANTED — CLEAN, INDUSTRIOUS woman for general housework. Reliable references required. Address MRS. I. HOCKADAY, 624 W. 1st st., Long Beach.

WANTED — GIRL, GOOD COOK, LIGHT housework, small family; Swedish preferred; small wages, but good home for right party. Apply 1550 PLEASANT AVE.

WANTED—IMMEDIATELY, CERTIFICATED teacher for August schools. CO-OPERATIVE TEACHERS' ASSOCIATION, 430 H. W. Hellman Bldg.

WANTED — EXPERIENCED LADY BOOKkeeper and cashier for position about 100 miles north; $40, room and board. Apply 525 BYRNE BLK.

WANTED—IMMEDIATELY, STARCH AND hand ironers on piece work, BAY CITIES LAUNDRY, Ocean Park, corner of Main and Hollister.

WANTED—WOMAN TO ASSIST HOUSEkeeper in rooming-house for room and small salary; come prepared to work. 647 TOWNE AVE.

WANTED—TEACHERS, H. S., COMMERcial, Spanish, Drawing with other subjects. FISK TEACHERS' AGENCY, Douglas Building.

WANTED—EXPERIENCED STARCH WORK ironers; steady work; good pay. Come at once. YOSEMITE LAUNDRY CO., Pasadena.

WANTED—GIRL FOR GENERAL HOUSEwork; good plain cook; wages $25. Apply 28 BREEZE, Ocean Park. Beach phone 4236.

WANTED—YOUNG LADY STENOGRAPHER with commercial experience; must be rapid. Address E, box 16, TIMES OFFICE.

WANTED—POSITION AS WET NURSE BY healthy young Swedish woman. H. F. D., No. 3, box 246, LOS ANGELES.

WANTED — EXPERIENCED ALTERATION hands on cloaks and suits. Apply VIENNA EMPORIUM, 349 S. Broadway.

WANTED—AN APPRENTICE ON LADIES' tailoring, paid while learning. Apply at 8. HOWITZ, 825 W. Seventh st.

WANTED—MARKERS AND SORTERS FOR rough dry. DRIVERS' INDEPENDENT LAUNDRY, 772 Clanton st.

WANTED—A GIRL OR YOUNG WOMAN seamstress on ladies' wrappers; steady work. 2300½ COMMERCIAL ST.

WANTED—4 HOTEL WAITRESSES, TWO waitresses out of city; cook, $15. Call early, 205½ S. MAIN.

WANTED—NEAT GIRL FOR GENERAL housework. Call Monday. Address 2123 S. GRAND AVE.

WANTED—A STRONG, NEAT GIRL TO ASsist in general housework; wages $20. 1232 S. HOPE ST.

WANTED—GIRL TO ASSIST BOTH HOUSEwork and care 2-year-old child. 431 PARK VIEW AVE.

WANTED—FIRST-CLASS WAIST MAKER; only experienced ones need apply. 253 S. HILL ST.

WANTED—YOUNG LADY WAITRESS; must be experienced. Phone SOUTH 4116, at once.

## WANTED—
### Help, Female.

Note—Applicants for positions are advised not to enclose original recommendations in answer to ads. Send duplicates only.

WANTED — EXPERIENCED HOTEL housekeeper, $50 and room; three waitresses, north, $25 etc.; $27.50 etc.; lunch counter waitress, Nevada, $25 etc.; four waitresses, nice hotel, country, $25 etc.; waitress, cafe, $6 etc.; three waitresses, nice family hotel, $25 etc.; two waitresses, Imperial Valley, $20 etc.; linen room woman, $25 etc.; chambermaid, California, $25 etc.; three first-class chambermaids, $30 etc.; two chambermaids, beach hotel, $30 etc.; pantry girl, wait on help, $30 etc.; first-class family cook, $35 etc.; another, $30 etc.; three house girls, $30 etc.; seven girls to assist, $15. $20 etc.

WANTED—
HENDERSON EMPLOYMENT AGENCY,
455 South Broadway. F9455.
Main 1530.
Four second girls, $20 each; child's nurse, beach, city later, $25, employer here; family cook, Santa Barbara, $35; German family cook, $40; general house girl, city, $25; another, two in family, $30; general house girl to assist with children, $20, must be willing to travel; general house girl, one lady, $25; another, Pasadena, $30; chambermaid, mountain resort, $25 and fare.

WANTED—FAMILY COOK AND SECOND girl, Santa Barbara, $30 and $25; parlor maid and waitress, $25; others similar, Pasadena, $25; second girl, Pasadena, $30; second girl, city, $20; second girl, beach, $30; waitress, $25; mixed work, $25; house girl, beach, $25; house girl country, $25; house girl, city, $25 to $27.50; girls to assist, $15. MRS. HAWLEY & MISS FORGRAVE, 254 S. Broadway. A9181, Main 815.

WANTED—GOOD YOUNG GIRL TO WORK in a bakery. Call after 9 a.m. 327 E. 5TH.

## WANTED—
### Help, Male and Female. (To Learn Trades.)

WANTED—YOUNG MEN BETWEEN THE ages of 18 and 25, are taught to operate the linotype machine at THE TIMES LINOTYPE SCHOOL, corner San Fernando and College sts., Los Angeles. Good operators are in demand in every section of the country, and the pay is above the average. It is possible to learn in from three to six months. Apply to SCHOOL MANAGER, Times Building.

WANTED — 200 STUDENTS LAST YEAR. Electricity, plumbing, bricklaying taught in few months' actual work; no toys or books; advanced students paid wages; positions sure. Free catalog. PACIFIC TRADE SCHOOL AND CONTRACTING CO., 120-126 E. 9th.

LADIES, LEARN BEAUTY CULTURE, hairdressing and hair manufacturing at MacDonald's, the original college of Los Angeles. Special summer rates now. MacDonald's College of Beauty Culture, 204 MERCANTILE PLACE, cor. Spring.

BEAUTY CULTURE TAUGHT BY FLORENTINE HAIRDRESSING COLLEGE, Broadway. Entrance 227 Mercantile Place. Facial massage, hairdressing, manicuring, &c. F7237.

## WANTED—
### Help, Male and Female. (Instruction Course.)

WANTED—7 LADIES AT ONCE FLORENTINE HAIR DRESSING COLLEGE, Broadway at Mercantile Place. Phone F7237.

## WANTED—
### Help, Male and Female.

WANTED — FOR ALL COLORED HELP, male and female, telephone BROADWAY 1230.

## WANTED—
### Situations, Male.

WANTED—ENGINEER, 17 YEARS' TECHnical and business experience along mechanical and industrial lines in designing, estimating, construction, superintendence, purchasing; desires connection with engineering, contracting, machinery or mechanical concern. Address C. E. BOWRON, 404 Ashtabula st., Pasadena, or phone Home 2763 for personal interview.

WANTED — WORK BY THE DAY, ANYthing in the line of grading, hauling and exporting. Address T, box 200, TIMES OFFICE.

WANTED—CHAUFFEUR, EXPERIENCED mechanic, careful driver, wishes position; first-class references; speaks French, Spanish, German; familiar with foreign and American cars; moderate salary. CHARLES ARMAND, 740½ S. Hill st.

WANTED — DRAUGHTSMAN, ARCHITECtural; desires position; 6 years' experience in New York City; can work out complete working drawings. Details, plans and specifications; moderate. P. O. BOX 172, Exeter, Cal.

WANTED — POSITION, DAY OR NIGHT clerk in hotel, by thoroughly experienced and competent, reliable, elderly gentlemen; single and no incumbrances; best of references. Address F, box 193, TIMES OFFICE.

WANTED—I AM AN EXPERIENCED EMployer, trainer and manager of salesmen. WISH TO CONNECT WITH L. A. CONCERN. ADDRESS G. BOX 43, TIMES OFFICE.

WANTED—SITUATION BY GOOD JAPAnese boy, city or country, to do cooking and housework, washings; speaks English; wages $25 and up. IMARIA, 222 S. Hill st., Los Angeles.

WANTED—WILL GIVE SERVICES TO ANY person who will stake me to fare to Los Angeles; 25 years old; strong, honest; eager to work. JOHN R. OAKES, Spokane, Wash.

WANTED—AN EXPERT WANTS BOOKS TO open, close or audit; balance sheets a specialty. Satisfaction guaranteed. Prices nominal. Address C, box 190, TIMES OFFICE.

WANTED — GARDENER, FLORIST, EXpert in all branches; highest testimonials; over 3 years in last place; middle-aged, single, hard worker. JENKIN, Hollywood.

WANTED—POSITION AS COOK, BY GOOD experienced Japanese; has reference; in private family, and willing to do general house work. FRANK, Main 6139, F1698.

WANTED—NIGHT WORK OR MORNING, any kind, by Japanese married man, who has long experience and good reference. Address F, box 113, TIMES OFFICE.

WANTED — TWO CARPENTERS (FIRSTclass) and architectural draughtsmen want to do your designing and building; day, per cent., or contract. SOUTH 2983.

WANTED—BOOKS KEPT BY PUBLIC ACcountant; monthly profit and loss statements prepared. DEWEY, 206-7-8 Henne Bldg. Telephones A4649, Main 871.

WANTED—A YOUNG CHINESE DESIRES position in high class family, fancy description and dancing. Address J. WING, box 174, TIMES OFFICE.

WANTED—POSITION AS CHAUFFEUR BY colored driver, competent to make repairs and care for gasoline cars. Address F, box 41, TIMES OFFICE.

WANTED — STATION, OFFICE, STORE cleaning, night or morning, by Japanese; has good reference. Address XX, box 53, TIMES OFFICE.

WANTED—PAPER HANGING TO DO BY the job; also painting jobs. Good work and low prices. RICE, 1237 New Hampshire st. Tel. West 4905.

WANTED — KOREAN EXPERIENCED cook wants schoolboy work without housework. HOME E4054, SUNSET WEST 5054.

WANTED—PAINTING, TINTING, PAPERing; first-class; fair price. WILSON, 530 Vignes (Bethlehem Hotel.) A5031, Main 5728.

WANTED—JAPANESE BOY WANTS POSItion as school boy in small family. Address JAPANESE STORE, 617 S. Broadway.

WANTED — JAPANESE BOY WANTS POsition as school boy in small family. Address THE RAFU SHIMPO, 230 E. 1st st.

WANTED—OUTDOOR WORK AT SCHOOL, by city or country. Phone Home 52857, 1126 Georgia st. TOKUNAGA.

WANTED—JAPANESE BOY, POSITION AS schoolboy in small family. Address 1234 S. FLOWER ST. Phone 25268.

WANTED — SITUATION, JAPANESE, first-class cook, in private family. Address G, box 42, TIMES OFFICE.

WANTED — SITUATION; YOUNG MAN TO do gardening and house cleaning. Address G, box 58, TIMES OFFICE.

WANTED—YOUNG MAN WANTS OUTDOOR work; good with horses; references. 724 BEACON ST. E1782.

WANTED—POSITION BY LADY AS NIGHT cashier; willing to help with other work. Call up MAIN 5467.

WANTED—PAPER HANGING AND PAINTing by the job; the best work at low prices. RICE, Tel. 4905.

WANTED—A MIDDLE-AGED MAN WANTS position as night or day watchman. Phone WEST 5433.

## WANTED—
### Situations, Female.

WANTED — BY COMPETENT SWEDISH cook, where second help is kept. A6639, MAIN 1095.

WANTED—DRESSMAKING BY THE DAY. Phone Home F4823. Room 29, 715 WEST 8TH.

WANTED — POSITION, COMPETENT child's nurse; wages $30; city or country. A5830.

WANTED—GENERAL HOUSE WORK BY Danish woman; adults. TEL. BROADWAY 1264.

WANTED—BY COLORED LADY TO SEW in dressmaking shop. PHONE BROADWAY 5114.

WANTED—A GOOD CARPENTER WANTS steady position. Apply room 38, 548 E. PICO ST.

WANTED—
Situations, Female.

WANTED—CUSTOM CUTTER, A GRADUate of the Michell Cutting School of New York, using the Madison shoulder measure system, wants a position with good tailoring establishment as assistant cutter; am a practical tailor; would work on bench when not engaged at cutting; salary moderate; experience more important; am competent to hold first cutter's position in small shop. ALBERT HITE, Hemet, Cal.

WANTED—A WELL EDUCATED ITALIAN young lady, knowing French and English, painting, drawing and every kind of fancy work, wishes to find a situation as a lady companion. For further information address G. C. POWER, Balboy, Cal.

WANTED—A REFINED MIDDLE AGED woman (widow of an Episcopal clergyman and Mason) wishes position as matron, housekeeper or any place of trust; highest of references. Address G, box 4, TIMES OFFICE.

WANTED—POSITION IN REAL ESTATE office; fine typewriter, with services; experienced, energetic, reliable, and a hustler; salary and commission. Address F, box 194, TIMES OFFICE.

WANTED — EXPERIENCED WAITRESS and chambermaid, with good references, wants position. HELEN WILKINS, 225 S. Main st. Phone Main 7484. Call Monday or Tuesday.

WANTED — COOKING, HOUSEWORK, BY woman with city reference; American family only; not less than $30. Address G, box 11, TIMES OFFICE.

WANTED—POSITION BY GIRL AS SECond girl or chambermaid only, in neighborhood of Pasadena. Address P.O. BOX 325, Pasadena.

WANTED — POSITION BY LADY AS housekeeper in apartment house to take full charge of same; references. 400 EQUITABLE BLDG.

WANTED — SITUATION. EXPERIENCED dressmaker will go out at $1.75 per day. Phone Broadway 2234. No. 661 N. FREMONT AVE.

WANTED—SITUATION BY JAPANESE woman who has experience; any kind of work in family. Phone Main 8583. 235 JACKSON.

WANTED—POSITION BY REFINED GERman infant's nurse, willing to assist in second work, good references. Call 305 RUTH AVE.

WANTED—GERMAN WOMAN, MIDDLE-aged, first class cook, wishes situation; city or country; wages $30. 417 WEST 6TH ST.

WANTED—POSITION WITH ADULTS, elderly German lady, competent cook, manager details; 615-615. M., ROSENDALE P. O.

WANTED — EXPERIENCED GIRL WANTS place as cook and downstairs work, in family; $30 or $35. 6194 S. SPRING, Main 8857.

WANTED — POSITION BY FIRST-CLASS cook and housework in a good family, $25, $30. Phone 30-962. 1 E. OLIVE ST.

WANTED BY YOUNG NORWEGIAN woman with child, general housework in nice family; $15 month. A4639, MAIN 1095.

WANTED — REFINED WOMAN WOULD like position as housekeeper in widower's family. 215 E. 18th. Phone 20-1.

WANTED—BY COLORED GIRL FOR child nurse and assist in house work. PHONE BROADWAY 3937.

WANTED—BY AN EXPERIENCED RELiable woman, cooking in family. Call on M. L. 1015 MAPLE AVE.

WANTED — EXPERIENCED NURSE DEsires engagement, confinements preferred. 607 E. 54TH ST. South 5466.

# Classified Liners.

## WANTED—
### To Purchase, Miscellaneous.

WANTED—TO PURCHASE GOOD [illegible] CHICKEN. Address G, box 48, [illegible]

WANTED—TO BUY OLD CTS, pottery, bottles, piping, cash, 127 [illegible]

WANTED—HIGHEST PRICES [illegible] and hand furniture. ROSSNER, [illegible]

WANTED—DIAMOND SOLITAIRE; cash. SCHEPPS, 444 S. Broadway.

WANTED — CASH PAID FOR [illegible] home. 38 SAN PEDRO. Main 2[illegible]

WANTED—LOOK AT THAT 4-ROOM FUR- [illegible] 6st, 1231 S. FIGUEROA.

## LET—
### Apartments, Furnished and Unfurnished.

ET — MODERN HOUSEKEEPING [illegible] rooms, furnished complete; the nicest [illegible] to be found anywhere, and at the [illegible] rent. Phone, bath, gas range, hot [illegible] pleasant yard and flowers. These [illegible] are especially ventilated, sunny, [illegible] and neat. You will like them. [illegible] no car fare.
[illegible] West First st.
[illegible] West First st.
[illegible] West First st., cool, high ground.
[illegible] North Fremont st.
[illegible] North Fremont st., } double beds.
[illegible] North Fremont st.
[illegible] West Ninth st.
[illegible] East Ninth st.
[illegible] S. Beaudry st.
[illegible] West Colton st.
[illegible] South Bonnie Brae st.
[illegible] Diamond st., W. 2nd car.
[illegible] South Figueroa st.
[illegible] West Fourth st.
[illegible] Mignonette st., } double beds.
[illegible] Diamond, 5 rooms, unfurnished.
[illegible] South Figueroa, 4 rooms, unfur-

[illegible]IENDANGER, 207 S. Broadway.

## TO LET—
### Furnished Rooms.

TO LET — AT HOTEL OHIO, S. [illegible] cor. Courtland; nicely fur- [illegible] front; by day, week or month; [illegible] phones in each room, free; [illegible] hot and cold water; cuisine [illegible] 50; dining-room without; cross [illegible] during warm weather; cross [illegible] to Sunset Inclined Railway.

TO LET — HANDSOMELY [illegible] rooms and suites, with or without [illegible] hot and cold water; rates [illegible] month; 2 blocks from Broadway [illegible] car. 2218 S. FIGUEROA.

TO LET—ONE LOWER FRONT, [illegible] connecting bath; suitable for [illegible] reasonable; also other clean, airy [illegible] for housekeeping; free baths. 417 W.

TO LET—NEW HOUSE, BRIGHT [illegible] nicely furnished housekeeping and [illegible] rooms; hot and cold water, bath, [illegible] laundry; washing done if desired; [illegible] rent to deposits. TEN EYCK, 111 S.

TO LET — NEWLY-FINISHED [illegible] and housekeeping and bedroom [illegible] to 6; month; strictly [illegible] Call 1114 N. MAIN ST.

TO LET — PLEASANT FRONT [illegible] also room with kitchen and [illegible] suitable for housekeeping. [illegible] 1 OLIVE.

TO LET—FOR $13 YOU CAN RENT NICE [illegible] apartment; 3 rooms, [illegible] furnished, in new house 3 blocks [illegible] West First st., also 10th Berendo [illegible] Diamond st. No car fare, walking [illegible] take 9 or 11 car to Boylston st.

TO LET—NEWLY FURNISHED [illegible] rooms or suite, with housekeeping [illegible] to 3); nicely furnished; large yard; no [illegible] 1[illegible] E. PICO.

TO LET—FURNISHED, LARGE [illegible] front room; delightful location; [illegible] phone 23173.

TO LET—THE LOVELY [illegible] rooms for housekeeping; all [illegible] reasonably clean. 345 WINFIELD [illegible]

TO LET — FURNISHED ROOMS [illegible] 6st, 1231 S. FIGUEROA.

## WANTED—
### Miscellaneous.

WANTED—CEMETOOLS: GIVE US a [illegible] on cleaning your lot; quick [illegible] no charge for digging and disinfecting. CROSS SANITARY CO. 1 hour [illegible]

WANTED — INVENTION; [illegible] perfected. State particulars. Capital [illegible] for right thing. Address C-A, [illegible] 37 Monadnock Bldg., San Francisco.

WANTED—WILL ACCOMPANY [illegible] OR ANYTHING TO CHICAGO, [illegible] YORK OR THEREABOUT. FARE, [illegible] MONEY. ADDRESS [illegible]

WANTED—2 CHILDREN TO BOARD [illegible] good, plain home; 2 blocks from [illegible] ing; sanitary. 1321 E. VERNON AVE.

WANTED — A LADY OF REFINE- [illegible] would like the care of young [illegible] give reference. Phone MAIN [illegible]

WANTED — CHRISTIAN SCIENCE [illegible] middle city for child mental [illegible] 1[illegible]

WANTED—CEMETOOLS. WE PAY [illegible] cut. LOS ANGELES SANITARY [illegible] Phone 25146, Temple 862.

## TO LET—
### Furnished Rooms.

TO LET — AT HOTEL OHIO, S. [illegible] cor. Courtland; nicely fur- [illegible] front; by day, week or month. [illegible] phones in each room, free; [illegible] hot and cold water; cuisine [illegible] 50; dining-room without; cross [illegible] during warm weather; cross [illegible] to Sunset Inclined Railway.

TO LET — HANDSOMELY [illegible] rooms and suites, with or without [illegible] hot and cold water; rates [illegible] month; 2 blocks from Broadway [illegible] car. 2218 S. FIGUEROA.

TO LET—ONE LOWER FRONT, [illegible] connecting bath; suitable for [illegible] reasonable; also other clean, airy [illegible] for housekeeping; free baths. 417 W.

TO LET—NEW HOUSE, BRIGHT [illegible] nicely furnished housekeeping and [illegible] rooms; all outside rooms; reception [illegible] parlor; delightfully cool and pleas- [illegible] ge front porch and yard; fine sur- [illegible] ; low rates. 2027 S. GRAND AVE. [illegible] ve. car. Room 1[illegible]

TO LET — RAJAH APARTMENTS, 311 S. [illegible] ave. Ladies, 1[illegible] your summer rest [illegible] Rajah. A southern home. [illegible] have no sign. Rooms for a week and you will stay [illegible] Take West 9th or 8th st. car.

TO LET—FOR $13 YOU CAN RENT NICE [illegible] apartment; 3 rooms, [illegible] furnished, in new house 3 blocks [illegible] West First st., also 10th Berendo [illegible] Diamond st. No car fare, walking [illegible] take 9 or 11 car to Boylston st.

TO LET—NICELY FURNISHED [illegible] rooms or suite, with housekeeping [illegible] to 3); nicely furnished; large yard; no [illegible] 1[illegible] E. PICO.

TO LET—NEWLY FURNISHED, LARGE [illegible] front room; delightful location; [illegible] phone 23173.

TO LET — FURNISHED ROOMS [illegible] 6st, 1231 S. FIGUEROA.

TO LET — NEWLY-FINISHED [illegible] and housekeeping and bedroom [illegible] to 6; month; strictly [illegible] Call 1114 N. MAIN ST.

TO LET — PLEASANT FRONT [illegible] also room with kitchen and [illegible] suitable for housekeeping. [illegible] 1 OLIVE.

TO LET—HOTEL CARLING, [illegible] ; [illegible] ; [illegible] ;

# Classified Liners.

## FOR SALE—
### Country Property.

FOR SALE—PAYING ORCHARDS.

$30,000—One of the best producing olive orchards in California; 6000 bearing trees; will pay 40 per cent. yearly if olives are pickled on premises; easy terms; part exchange.

$16,000—Bearing orange grove, Riverside Co., splendid producer; navels and Valencias; part cash, balance out of crop; act quick.

$30,000—20 acres walnuts and grapes, just in bearing; abundance of water; easy terms.

$15,000—Excellent orange grove, navels and Valencias; produces 3000 boxes; comfortable buildings; fine water supply; great bargain.

$20,000—One of the finest ranch homes in California; oranges and walnuts, (17 acres;) elegant buildings, water and gas plant.

$7000—40 acres, end of car line, Redlands; unimproved; just as finley Heights was.

$4000—10 acres, winter vegetable land; part in fruit; comfortable house; bargain.
H. KENNEDY & CO., 322 Douglas Bldg. 19

FOR SALE—CORCORAN LAND, 1½ MILES FROM RAILWAY AT WAUKENA, THE BEST LAND IN THE SAN JOAQUIN VALLEY, WILL RAISE BEETS, ALFALFA, OR RAISIN GRAPES; PLENTY OF ARTESIAN WATER FOR IRRIGATION. YOU CAN MAKE FROM $80 TO $100 PER ACRE ON THIS LAND, AND WE CAN PROVE IT. GO WITH US WEDNESDAY AND SEE IT. NOW IS THE TIME TO BUY; TERMS ¼ CASH, BALANCE 1 TO 5 YEARS, 6 PER CENT. THERE WILL BE NO WAUKENA LAND FOR SALE IN A SHORT TIME.
TULARE & KINGS COUNTY LAND CO.,
207 KERCKHOFF BLDG., 6TH & MAIN.
TEL. F2868. 18

FOR SALE—

20 ACRES,
ENGLISH WALNUTS,
SUBSTANTIAL ANNUAL INCOME,
1200 CROP NOW ON TREES
GOES WITH THE PROPERTY.
PRICE ONLY
—$14,000—
TERMS, IF DESIRED.

This fine property would be cheap at $2000 per acre, but I must sacrifice it now, therefore am going to include in the purchase price, the present big crop of nuts, marketable in less than 60 days; also the 6-room cottage, barns, and outbuildings; 12 shares water stock, windmill, tankhouse, small engine, horses, cow, harness, farm wagon, surrey, buggy, chickens, stove range; all farm implements, etc.; all city conveniences, including schools, churches, banks, P.O., Carnegie library, etc. Don't delay investigating this; now is the time; not after we commence picking the crop. See OWNER, 418 Union Trust Bldg., Fourth and Spring. 18

FOR SALE—
SAN FERNANDO VALLEY SNAPS.

20 or 40 acres of fine soil, on the railroad, perfectly level, new in grain. Absolutely frostless. Nothing finer in Los Angeles county. Price only $120 per acre.

25 acres between Hollywood and Burbank; fine soil, plenty of water at 25 feet; twelve acres now in alfalfa; not an acre of land in same vicinity can be bought for less than $300 per acre. Price only $200 per acre for short time only.

If you are looking for desirable property on which you can make some money the next 12 months, see these pieces. They are snaps at these figures.

ERKENBRECHER SYNDICATE, Ltd.,
Ground floor Grosse Bldg.,
327 West Sixth St.

FOR SALE—

JUST WHAT YOU HAVE BEEN LOOKING FOR, 10 AND 20 ACRE TRACTS CLOSE TO CORCORAN IN THE SAN JOAQUIN VALLEY FOR ONLY $50 PER ACRE AND UP; EASY TERMS, RIGHT IN THE ARTESIAN DISTRICT AND FIRST CLASS LEVEL LAND; EXCURSIONS EVERY WEEK DAY. FOR FURTHER PARTICULARS SEE LAND DEPARTMENT, GOLDEN STATE REALTY CO., 610 S. SPRING ST. 18

FOR SALE—

10 acres on Orangethorpe ave., near Fullerton, with house, barn, well for domestic use and 10 shares A. U. W. Co. stock for irrigating. Price $6000. Terms.

10-acre tract, with house, barn, windmill and tank. Part in grapes. Located on Commonwealth ave., near Fullerton. 8 dozen chickens for fine farming implements. Land adapted for anything raised in Southern California.

JACOB STERN,
404 Pacific Electric Bldg.

FOR SALE—

FREE INFORMATION.

HOMESEEKERS.

Literature about ranches of every description, any part of Pacific Coast country. We can help you with information where to go, how to get there.

SUNSET MAGAZINE
HOMESEEKERS' INFORMATION BUREAU,
600 South Spring st.
Office Southern Pacific Railway.

FOR SALE—
ALBERTA, CANADA.

The granary of the world; harvest now on; bumper crops; good prices; everybody making money.

Invest in virgin grain land. Safe, sure, profitable. $10 to $15 per acre—10 years to pay for it. Reduced rates on excursion dates.

Full information of FRANCIS FERRIER, 78 Geary st., San Francisco. General Agent Canadian Pacific Railway Co.'s lands. Agents wanted.

FOR SALE—IF YOU ARE THINKING OF TAKING UP LAND, WE ARE PREPARED TO LOCATE YOU ON THE CHOICEST 160 ACRES IN THIS PART OF THE STATE FOR $50, WHICH COVERS ABSOLUTELY ALL CHARGES, GIVING YOU FULL POSSESSION TO THE LAND. WE ONLY HAVE A FEW MORE CHOICE SELECTIONS, HENCE, FIRST COMES, FIRST SERVED.
OSBURN LAND CO.,
608 CHAM. OF COM.

FOR SALE—
LAND OPPORTUNITY.

HERE IS THE BARGAIN OF BARGAINS. Relinquishment, 80 or 160 acres Al level vineyard or fruit land, situated where there is plenty good mountain water. Only $7 per acre. THIS IS DIRT CHEAP. Owner is pinched for ready money and has nothing to realize on. If you want a SNAP, call 614 MERCHANTS' TRUST BLDG., 207 South Broadway. Home A9728. Bdwy. 2777.

FOR SALE—
160 acres Imperial Valley, $4 acre.
640 acres near railroad, $2 acre.
640 acres west of Brawley, $2 acre.
We guarantee title to these lands.
Relinquishment on 160 acres in Palo Verde Valley, $250; finest soil.
BINGHAM & KNOWLES LAND CO.,
105 S. Broadway. 18

FOR SALE—40 ACRES UNIMPROVED ALfalfa land, Ferris Valley, $2000; half cash. 320-acre unimproved ranch, with splendid available water supply, adapted to alfalfa growing; set fine buildings, large modern house; $6000, easy terms. Also alfalfa ranch, fully equipped for dairy purposes. Address G. H. SAWYER, owner, Riverside, Cal. Tels. Sunset Black 2831, Home 1516.

FOR SALE—20 ACRES OF FINE LAND; 8 acres in berries, some in fruit and alfalfa; 6-room house, stable, chicken houses, etc.; near school; water right in one of the best ditches in county. Price $2700; one-half cash, balance 3 and 4 years. For this and other fine bargains, write R. A. MOORE, Bakersfield, Cal.

FOR SALE—
6-acre ranch 10 miles east of Riverside, good 5-room house, large barn, large reservoir, 10 acres in 5-year-old oranges, 5 acres in olives, 2 windmills, will exchange for Los Angeles property.
D. BRYSON, Owner, Hotel Chickasaw.

FOR SALE—$200 ACRES OF RICH LAND in the heart of San Joaquin Valley, close to a thriving little city on the S.P.R.R. Splendid for subdivision for colonization. Other lands in large and small tracts in San Joaquin Valley. L. S. KNIGHT CO., Real Estate and Insurance, 20 Fiske Bldg. Phone M 178.

FOR SALE—SEND 2c FOR PETALUMA Land Journal "L" to RODEHAVER & ATKINSON, Petaluma, Sonoma county, Cal., the greatest poultry center in the world.

## FOR SALE—
### Country Property.

FOR SALE—
THE POOR MAN'S PARADISE.
EASY TERMS ON
BEST 5 ACRES
THE GOLDEN OPPORTUNITY
Of the hour. Finest orange land. Good for everything that grows in the heart of the best and biggest orange district in Southern California. No duplicates anywhere. Groves on four sides selling at $1000 to $2000 an acre, and cheap at that. Substantial profits assured on garden vegetables, berries, melons, fruits, corn, alfalfa and all ranch products. Nothing better for poultry. Two railroad stations and 2 packing-houses on the tract. One hour from Los Angeles. Midway between two of Southern California's largest interior cities, and only half a mile from the bank, stores, postoffice and shopping district of Ontario.
5 ACRES FOR $1250.
WITH FULL WATER RIGHTS.
SMALL PAYMENT DOWN, EASY MONTHLY TERMS. COME IN FOR DAILY AND SUNDAY EXCURSIONS
AND SOUVENIR FOLDER.
EMIL FIRTH.
319 W. 4th st. Bet. Broadway and Hill. Phones A5105. Main 2543.
"You're safe at Firth's."

FOR SALE—
ALFALFA—FRUIT—WALNUTS.

We have a few bargains in this class of property, call or write us your wants and we will submit a property to suit. We make loans to our customers to complete purchases.
DWIGHT & McKINLEY, 432-3 Bradbury Bldg. Phone A1878.

FOR SALE—LITTLE 5 AND 10-ACRE Ranches with water; only 45 minutes from Los Angeles, and about 3 miles from Anaheim, for only $200 per acre, on very easy terms; excursions every day. Will consider good exchanges in city property. For full particulars see MR. PHILLIPS, 310 S. Spring. 18

FOR SALE—
4 acres Euclid ave. car, I have a few acres left that I must dispose of. If necessary will sell on easy terms.
F. W. BLAKE.
Take Euclid ave. car to corner of Stephenson and Indiana. Boyle 2126.

FOR SALE—10 ACRES OF THE BEST fruit, vegetable and alfalfa land; 1 mile from the thriving city of Alpaugh, in Tulare county, Cal.; water right; irrigation ditch, $900; $500 cash, balance $10 per month; no interest. Owner, E. L. YOUNG, 252 San Fernando Bldg. F6536, M. 3525.

FOR SALE—320 A. S.W. OF ANGIOLA, $15 per acre, half cash, balance 5 years. It is a bargain; call immediately if you want this land. We go up Wednesday evening.
TULARE & KINGS COUNTY LAND CO.,
207 Kerckhoff Bldg., 6th and Main. Tel. F2868. 18

FOR SALE — OR EXCHANGE—RANCH, 6 miles from Raymond, California; 800 acres; 7-room house; all fenced; beautiful fig trees, flowing springs, fine oak and pine trees; finest kind of cattle ranch. Make offer; must sell. Address V, box 11, TIMES OFFICE. 20

FOR SALE — AI ALFALFA LAND, IN SOUTHERN CALIFORNIA; NO ALKALI; PLENTY OF WATER CAN BE PUMPED; 184 acres at $65 per acre; 100 acres, at $75 per acre; 96 acres at $80 per acre. FRANK L. FRARY, room 4, Stanton Bldg., Pasadena. 18

FOR SALE—BEST 160-ACRE FRUIT RANCH in Kings county, on electric road route between Fresno and Hanford; will net 10 per cent. on the investment (no exchanges;) $200 per acre. Address PETER M. NELSON, Hanford, Cal. 23

FOR SALE—OR EXCHANGE—35 ACRE home near Pomona, eggs and table grapes, 20 fig trees, fine spring of water, 7-room house, $2250; also 160 acres, 10 miles north of Santa Monica, $10 per acre. N. TREOSTI, 108 Court. 18

FOR SALE—OUR $6000, PINEST LAND IN Southern California; rich, sandy loam; ample water, oranges, grapes, alfalfa; no alkali; price only $20 per acre; liberal terms; release on each 40 acres. OWNER, 234 Bradbury Bldg. 18

FOR SALE—BEAUTIFUL SAN GABRIEL Valley, 1 to 5-acre lots, $10 down and $10 per month; free water; 12 miles from city, on electric car line. J. W. PINNEY, Room 4, Orpheum Theater Bldg., 227 S. Spring st.

TULARE COUNTY.

FOR SALE—JUST COMPLETED ON ONE OF OUR COLONIES, FINEST ARTESIAN IRRIGATION SYSTEM, TULARE CO.
Abundant water, very rich soil.
20 tons sugar beets.
5 tons alfalfa.
200 sacks onions.
25 sacks wheat.
Vegetables, fruits and flowers, and this can be grown, NOT ON A FEW SELECTED SPOTS, but on every acre. A community of fine farm homes, good schools and churches. This land has not been BOOMED or BOOSTED, but stands absolutely on its own merits. We have a few 20 and 30-acre tracts for sale at remarkably low figure of from $50 to $60 per acre, on terms.
20 acres for $1400, $500 cash, bal. on time.
This is a chance for somebody that cannot be equaled.
We also have some fine vineyard land at $30 per acre with water.
Investigate at once, don't delay.
SEE W. W. COKE,
With California Home Extension Association, Ground Floor Chamber of Commerce Building.

PALO VERDE VALLEY.

FOR SALE—BLYTHE RANCH
Rich Colorado River Bottom Lands, $35 up With Water.

An unequaled opportunity for the homeseeker or the investor—in the zone of the greatest agricultural activity of the day—in what President Roosevelt says will become the richest and most thickly-settled agricultural section in the United States.

By where you have no dry years, no floods, no worn-out soil, disputed titles or water rights to contend with—in a section which is rapidly settling up and where land values are constantly increasing. Write or call for particulars. INTERSTATE LAND CO., 622 S. Broadway, Los Angeles. Main 3050, F1605. 22

SANTA CRUZ, CAL.
FOR SALE—WRITE AT ONCE FOR FREE copy of SANTA CRUZ TIMES, list of real estate snaps.

## COACHELLA VALLEY—
### (North Imperial.)

FOR SALE — BARGAINS IN FAMOUS Coachella Valley. Free booklet. THERMAL REALTY CO., Thermal, Riverside Co. Los Angeles office, 200 Fay Bldg.

## FOR SALE—
### Poultry Ranches.

FOR SALE—
JOIN QUEEN POULTRY COLONY, LOCATED AT ONTARIO, WHERE CONDITIONS FOR POULTRY RAISING ARE IDEAL. AMPLE WATER—SANDY LOAM SOIL—ABOVE THE FOGS.
$300 PER ACRE ON EASY TERMS.
WATER RIGHT WITH EACH ACRE. BEAUTIFUL ORANGE GROVES ADJOIN THIS LAND.
SEE A. E. GARDNER,
(POULTRY EXPERT,)
WITH EMIL FIRTH,
319 W. 4th st., bet. Broadway and Hill. Phones A5105. Main 2543.
"You're safe at Firth's." 22

FOR SALE—POULTRY FARMS IN THE Inglewood Colony, where you can make a profit. You can raise chickens and eggs almost anywhere, but in the Colony you can SELL them for cash at top prices. This is your chance to get into the poultry business on a practical basis. Don't miss it. The terms are easy and conditions most favorable. Call on INGLEWOOD WATER COMPANY, 349 Wilcox Bldg.

FOR SALE—
A MODEL POULTRY RANCH,
FULLY EQUIPPED.
IN THE LAWNDALE POULTRY COLONY.
A SNAP ON EASY TERMS.
SEE OWNERS, E. L. HOPPER & SON,
402-4 LAUGHLIN BLDG,
A1961. MAIN 244.

FOR SALE—$625; HOUSE, BARN, CHICKen corral; one or more acres. ELLIS & JOHNSON, 411 S. Main, room 230. Suburban not country.

## FOR SALE—
### Suburban Property.

FOR SALE—
ONE ACRE,
30 MINUTES AWAY ON
FAST ELECTRIC LINE, ONLY $325.
$10 CASH AND $10 MONTHLY.
Or 5 per cent. discount for cash.
EMIL FIRTH,
319 West 4th st. Bet. Broadway and Hill.
A5105. Main 2543.
"You're safe at Firth's."

FOR SALE—ONLY 2 ACRES LEFT.
Get in quick if you want one.
Finest land adjoining this city; level A1 soil; grow anything; purest water in abundance; adjoining land is sold in lots; 5c car fare; will sell on low installments of $100 down, $15 monthly, including interest. See or address the owner, GEO. W. MOORE, 320 Pacific Electric Bldg.

FOR SALE—FOR ¼ VALUE, IF SOLD SOON. A house and corner lot in Whittier, Cal., worth $1500 and $1300. A good 6-room house with bathroom. A nice yard with fruit trees, blackberries, rose bushes over the porch and over south side of house and lawn in front. A good big chicken yard and city water. Inquire GREENLEAF HOTEL, Whittier.

FOR SALE—OR EXCHANGE—NINE-ACRE walnut ranch in full-bearing. ($1000 crop now on trees.) Located at Pico station, fare 10 cents by book; abundance of water without charge. No buildings.
TRADERS' EXCHANGE,
401 Merchants' Trust Bldg. 26

FOR SALE—$5 DOWN, $10 MONTH; ACRES, $450 up. City conveniences, start tent or California house. ELLIS JOHNSON, 411 S. Main, Room 230. Owner house, Poultry business here.

## FOR SALE—
### Suburban Property.

FOR SALE—WE ARE OFFERING A LIMited number of half acres for only $325 and up, and acres for only $650 and up, on the Long Beach car line, about twenty minutes' ride from 6th and Main sts. Terms $10 down and $10 per month on each half acre. $20 down and $20 per month on each acre. Free excursions every day. Land suitable for all crops that are grown in this vicinity. Ample water facilities. See GOLDEN STATE REALTY COMPANY, 608 South Spring st. 18

FOR SALE—5 ACRES, BEAUMONT, ON corner of 11th st.; water piped; fine piece of land; buy at bargain by seeing owner, A. BOEKER, 405 Laughlin Bldg. Phone A8197, Main 2861. 19

## HOLLYWOOD—
### For Sale, Exchange or Rent.

FOR SALE—VERY DESIRABLE HOME AT 2029 Emmet ave., ½ block east of Wester ave., for large or small family; good improvements; lawn, flowers, 1 screen porches. All modern comforts; also large poultry yard for chicken ranch. This property includes 3 full lots fronting south. SUNSET PHONE HOLLYWOOD 1793. 22

### GLENDALE.

FOR SALE — GLENDALE BARGAINS SHOWN TO YOU AT LOWEST PRICES AND ON EASY MONTHLY PAYMENTS OR TERMS TO SUIT. CALL ON US ANY DAY AT ELECTRIC STATION, GLENDALE. PARKER & STERNBERG, TELEPHONES. 21

FOR SALE—WHEN LOOKING FOR GLENdale property, before buying call at our offices on Fourth st., at rear of P. E. station. CHANDLER & LAWSON, real estate agents, Glendale. Phone Home 761, S.E. 1421.

### ALHAMBRA.

FOR SALE—
Special Alhambra Bargain for this week. 5-ROOM BUNGALOW WITH BATH. Lot 50x150, variety of fruit trees, shade trees, etc. Street work all in. Price $2500; $300 down and $20 per month. Come quick, this will be sold.
ALHAMBRA REALTY COMPANY,
BUTTERBAUGH REALTY COMPANY,
1 E. Main st., Alhambra, Cal.
City offices, 907-8 Grosse Bldg. Tels. Main 2822; F1762. 23

### COVINA.

FOR SALE—10 ACRES FULL-BEARING walnuts; Azusa water right; estimated $4000 crop on trees; price $13,000; easy terms; location unexcelled; cheapest grove in California. COVINA REALTY CO.

## FOR SALE—
### Beach Property.
### WILMINGTON.

FOR SALE—

2 FINE BIG LOTS,
ONLY $250 EACH.
NOT CHEAP,
OR SMALL,
BUT GOOD BIG,
FIRST-CLASS LOTS.
THEY WILL MAKE
YOU A FORTUNE.
DON'T WAIT.
COME,
SEE OWNER,
416 UNION TRUST BLDG.,
4TH AND SPRING.

## VENICE OF AMERICA.

FOR SALE—SNAP, LOT 30, BLOCK 19, corner Rialto and Andalusia sts., $1100. S. N. DUTCHER, 402 Mer. Trust Co. Bldg. 22

## SAN PEDRO.

FOR SALE—
3 very desirable lots in San Pedro, on Pacific ave. Close in. See owner.
J. E. GRANT,
229 W. Fourth st.

## FOR SALE—
### Lemon and Orange Groves.

FOR SALE—$37,500; 40 ACRES, 25 IN BEARing oranges; good crop, beautiful place; buildings; completed; most highly view for miles around; good, deep soil, water abundant; cement ditches and gate to every row; child's play to irrigate, etc., etc.; owner going to Europe; will give someone an opportunity; terms—Mortgage $7500, balance, part cash, balance Al exchange. What have you? Address RURAL BOX No. 50, Arlington, Cal., for 2 days. F, box 177, Times Office. 18

FOR SALE—FINE 2-YEAR-OLD VALENCIA-Navel orange grove, at Fullerton; 13 acres in the piece; near car line; people, here is something for very low price, but you must have some cash. OWNER, box 94, Fullerton, Cal. 20

FOR SALE—$9000 FOR 12-ACRE GROVE. 12 years old; full-bearing navels, sweets and Valencias; high and frostless; worth $12,000; good house. MOREY, with O. A. VICKREY & CO., 308 S. Hill st.

FOR SALE—J. A. PITCH, POMONA, FOR orange groves. Big exclusive list.

## FOR EXCHANGE—
### Real Estate.

FOR EXCHANGE — BEAUTIFUL ACRE lots on electric line to exchange for clear rooming house. Owners, send me full description and location and I will call and see you. Address F, box 185, TIMES OFFICE.

FOR EXCHANGE—WANTED PROPERTY IN or near New York. Will give property here with cash. NEW YORK, BROOKLYN & NEW JERSEY REAL ESTATE EXCHANGE CO., 254 S. Broadway, rooms 1, 2, first floor.

FOR EXCHANGE—80 ACRES GOOD ORange land, Tulare county, clear; exchange part or all for equity in home here.
MAXON-NOWLIN CO.,
114-115 Stimson Bldg.

FOR EXCHANGE—
I make a specialty of exchanging real estate, particularly California for eastern.
Member L. A.
Realty Board.
C. W. CONWAY,
304-5 Bradbury Bldg.

FOR EXCHANGE—$1200; CLEAR LOT southwest; exchange for equity in house or automobile.
MAXON-NOWLIN CO.,
114-115 Stimson Bldg.

FOR EXCHANGE—HAVE 7 FINE BEACH lots; price $2000, clear. Put these in and pay $2000 cash on house and lot.
T. F. BURKE,
18 P7:25. 404 P. E. Bldg.

FOR EXCHANGE—$17,500; 9-ROOM MISSION residence, Westlake district; exchange for orange grove or ranch.
MAXON-NOWLIN CO.,
114-115 Stimson Bldg.

FOR EXCHANGE—EQUITY IN COTTAGE; exchange for rooming-house or livery business.
MAXON-NOWLIN CO.,
114-115 Stimson Bldg.

FOR EXCHANGE—30 ACRES; ½ TO FRUIT; 6-room house, good outbuildings; all good land; about 30 miles from city. Wants 5 or 8-room house. A. BOEKER & CO., 405 Laughlin Bldg. Phone A5107, Main 2861.

FOR EXCHANGE—$10,000 WORTH OF REAL estate in Los Angeles and suburbs and will sweeten above with a mortgage of $5000 for clear real estate in the east. Address P, box 50, TIMES OFFICE.

FOR EXCHANGE—A NEW APARTMENT building, handsomely furnished, on West Adams st.; price $30,000; incumbered $7000. J. N. HAGINS, 311-13 Stimson Bldg. A9597, Broadway 2752.

FOR EXCHANGE—
I have 4 clear lots in Pasadena and one in Los Angeles to exchange for equity in bungalow. Address D, box 137, TIMES OFFICE.

FOR EXCHANGE—OR SALE—320 ACRES IN Imperial Valley, on railroad, $8 per acre. Want lots or cottage here. BINGHAM & KNOWLES LAND CO., 105 S. Broadway.

FOR EXCHANGE—
5-room modern bungalow, southwest, $3500 to exchange for lot or lots. BINGHAM & KNOWLES LAND CO., 105 S. Broadway.

FOR EXCHANGE — 15-ACRE ORANGE grove, $10,000, clear. Want residence to that amount in Los Angeles, south or southwest. ARTHUR G. MUNN, 202 Mason Bldg.

FOR EXCHANGE—
I have $1500 equity in modern 5-room bungalow, southwest to exchange for clear lot. Address D, box 136, TIMES OFFICE.

FOR EXCHANGE—EQUITY IN 2 LOTS AT Vista Grande, 5 cent fare, from San Francisco, for Los Angeles county lot. Address A. F., 425 Pierce st., San Francisco.

FOR EXCHANGE—
9-room house in S.W. part city; value $7000; I want small ranch or cottage. Phone "DAVIS," Ex. 605, 106 Security Bldg.

FOR EXCHANGE — 9-ROOM 2-STORY house, West 28th; $5500, clear. Want 5-room bungalow, $4000; or good lot, $2000. JAMES THOMPSON, 309 West First.

FOR EXCHANGE—FIVE-ACRE ORANGE groves, full bearing, near Pomona, Al; want clear residence in Los Angeles. ARTHUR G. MUNN, 202 Mason Bldg.

FOR EXCHANGE — $7000, CLEAR; FLAT property, fine location. Want orange grove, about equal value and clear. JAMES THOMPSON, 309 West First.

FOR EXCHANGE—2 HOUSES AND LOTS near Freeman and First sts. for country property. Address E, box 11, TIMES OFFICE.

FOR EXCHANGE—BEN WHITE WILL EXchange your property, 204 BRYSON BLDG., Second and Spring. Member T.A.R.B.

FOR EXCHANGE—LEARY & SON WILL exchange your property; large list, both city and country. 214-215 Severance Bldg.

FOR EXCHANGE — WHAT HAVE YOU clear for 2 lots, Redondo Villa Tract? Address G, box 41, TIMES OFFICE.

FOR EXCHANGE — TO SELL OR EXchange, try REALTY EXCHANGE CO., 209½ S. Broadway.

## FOR EXCHANGE—
### Real Estate.

FOR EXCHANGE—
13 acres near Fullerton, 5-room cottage, barn, tank house, 2 tanks, windmill, 4 good chicken houses and yards, plenty of shade trees, gum trees, raspberries, blackberries, cow, horse, buggy and harness, farming tools; incubator, 50 to 75 hens; water costs 1c per inch per hour. Price $5500; mortgage $1500. Want cottage. Will assume.

One-quarter interest in fine Main street corner, equity of $12,500; $5000 cash and assume to $5000, or good alfalfa land, Santa Ana Valley.

60 acres improved near Lamoore, Fresno county, soil A1, two ditches through place; subirrigates; thickly settled community, near good school, $125 per acre. Want residence, city or Long Beach.

Fine corner 52½x160, improved with 9-room residence; both streets paved, in business section of Riverside; price $7500, clear. Want residence in city.
HENLEY HALPHILL CO.,
724 Citizens Nat. Bank Bldg.

FOR EXCHANGE—1000 PROPOSITIONS, ALL SIZES, PRICES, EVERYWHERE, BY H. C. DECKER, 453½ S. BROADWAY.
7-room house, for rooming-house ..... $5300
House and two acres at Watts ..... 4000
Lemon grove, for residence ..... $11,000
Orange grove, for residence ..... $22,000
8-room house, for ranch ..... $4000
7-room house, for ranch ..... $4500
110-acre peach orchard, for anything ..... $30,000
18 lots and cash, for apartment house.
Flats, for house and lot ..... $5000
Pasadena lots, for rooming-house ..... $1300
Pomona orange grove, for residence ..... $4000
8-room house, for orange grove ..... $4000
2 cottages, 5 and 6 rooms, for chicken ranch ..... $7000
26-acre ranch, for residence ..... $7000
4-acre orange grove, for cottage ..... $4000
6-room cottage, for vacant lot ..... $3900
Lots and cash, for apartment house ..... $9000
Orange grove, for Los Angeles property. $6500
6-room bungalow, for vacant lot ..... $4000.

FOR EXCHANGE—A ⅛ INTEREST IN first-class general merchandise business in live town in Nevada. Same owner has a $9000 property in eastern city of 100,000 inhabitants and equity $5250 in first-class residence city property. Exchange for city or good orange grove.
A fine lot on S. Hill st.; equity $40,000; owner will exchange for first-class orange grove; may consider other ranch property.
80-acre orange grove, Claremont; ½ Valencias, ½ navels, ample water supply; price $40,000; clear; exchange for first-class city property; prefers close-in business.
Improved property near Chicago; price $2000; will exchange for vacant or improved Los Angeles or near by; will assume.
ROUSE & ANDERSON, 308 BRYSON BLK.

FOR EXCHANGE—
Lovely two-story 8-room house. Furnace, oak floors; barn; lot 66x175; on West 30th st.; clear; will take as part payment a clear $2500 bungalow and mortgage for balance; or $4000 to $5000 worth clear bungalow building lots and mortgage for balance.
CASH VALUE—$6500—CASH VALUE.
Home Ex. 605. CAMPBELL & McKEE.
Main 60. 107 to 110 Security Bldg.

FOR EXCHANGE—
Wanted real estate all over, also mortgages; guaranteed quick sales or exchanges with cash. Plenty of money on hand to buy bargains. No misrepresentations; we do not list your property unless we buy it outright. Make your cash or exchange offer at once. See the NEW YORK, BROOKLYN & NEW JERSEY REAL ESTATE EXCHANGE CO., 254 S. Broadway, rooms 1, 2, first floor.

FOR EXCHANGE—
9-room rooming house near 5th and Figueroa. Price $900, clear. Will exchange for large house of about 20 rooms west of Main, or for small grocery store.
See Cal Grayson, with
Ex. 824. C. B. CUTHRIE & CO., Inc.,
Main 2967. 211 Mercantile Place.

FOR EXCHANGE — LARGE TRACT ORange, etc., land, Lindsay, Tulare Co., finest in State; all or part. Want cottages, apartment house, income or orange grove. Will have to pay. Just the chance to get a new home ranch tract for cottage that furnishes you a home only. Grow; here's your chance. Address F, box 179, TIMES OFFICE.

FOR EXCHANGE—$2500 IN 5 PER CENT. gold telephone bonds for city property; might assume $2500; coupons can be clipped semi-annually, and mailed direct to the bank in Cleveland. These bonds are as good as cash, and if you are interested it will pay you to investigate them. See MR. DE WITT, 207 Kerckhoff Bldg., 6th and Main. Tel. F2868.

FOR EXCHANGE — I HAVE A LOVELY new cottage which I will exchange for reasonably prices lots, anywhere between Main st. and the Redondo Railway, and Jefferson to 63d st. might assume a small mortgage on lots if necessary.
Phone A2300, WATSON, 322 L. A. Trust Bldg.

FOR EXCHANGE—80-ACRE HIGHLY IMproved ranch near San Diego; oranges and lemons; house and barn, plenty of water; near church, school and postoffice; large shade trees in abundance; a beautiful home. Price $30,000, clear, for Los Angeles or other property. L. H. MITCHELL, 607 Douglas Bldg.

FOR EXCHANGE—400 ACRES FINE, LEVEL land, on railroad, plenty water, near good towns, fine for alfalfa, eucalyptus or deciduous fruits. Value $20,000. Will take Los Angeles property in exchange up to $15,000. Small amount cash, balance long time, 5 per cent. ARTHUR G. MUNN, 202 Mason Bldg.

FOR EXCHANGE—A PIECE OF PROperty worth $4500; will be taken in exchange for active interest in old established machine shop and foundry business, which carries with it a salary of $30 per week. The job could be handled by any good business man. Address B, box 192, TIMES OFFICE.

FOR EXCHANGE—BRICK HOTEL IN MINnesota, 22 rooms, $8000; will trade for city or country or San Joaquin Valley land. Hotel is rented, built 3 years ago, on corner in one of the best little cities in Minnesota. Come and let us show you the photograph. See MR. DE WITT, 207 Kerckhoff Bldg. F2566.

FOR EXCHANGE—LOTS IN HOLLYWOOD for house and lot, also have many ranches or orange or walnut groves to exchange; also have 5 hotels and 4 furnished roominghouses and thousands of lots and houses to exchange. What have you to exchange? Come see PHOENIX, 202 Grant Bldg.

FOR EXCHANGE—
Wheat, alfalfa, best and corn lands. South of Cocoran, Kings Co. For city or will give time until lands double in price, $50 per acre.
A. L. AUSTIN, 213 S. Broadway, room 207. Phones A8197, Broadway 2251.

FOR EXCHANGE—OVER 4 ACRES, OAK Cliffs, Dallas, Tex., free and clear; party wants small houses; will add cash; mortgages considered. What's offered here? NEW YORK, BROOKLYN & NEW JERSEY REAL ESTATE EXCHANGE CO., 254 S. Broadway, rooms 1, 2, first floor.

FOR EXCHANGE—WE WANT A FARM IN INDIANA OR ILLINOIS.

Of 100 acres, more or less, in exchange for gilt-edged Southern California. (4.)
JONES & RYDER LAND CO. (INC.),
218 West Third st.

FOR EXCHANGE—3 MODERN COTTAGES; clear; on lot 43x154, showing over 10 per cent. income; want Chicago income; owners only.
ANNA L. BRIGGS CO.,
431 H. W. Hellman Bldg.

FOR EXCHANGE—$12,500; 40-ACRE IMPROVed vineyard and fruit ranch, Fresno county; fine buildings; exchange for residence or sell easy terms.
MAXON-NOWLIN CO.,
114-115 Stimson Bldg.

FOR EXCHANGE—$75,000; DAIRY AND stock ranch, Fresno county; all stocked and paying good income; exchange for city or sell easy terms.
MAXON-NOWLIN CO.,
114-115 Stimson Bldg.

FOR EXCHANGE — CLEAR IMPROVED acreage, including 2-story brick building, small country town, Southern California; value $15,000. Want residence, west or southwest, up to about same amount. ARTHUR G. MUNN, 202 Mason Bldg.

FOR EXCHANGE—OR SALE, $3000; BEAUtiful level 5 acres, near corner Western and Rosecrans aves., with water; owner wants beach lots or what have you up to $1500, balance terms. A. L. FOWLER, 605 Laughlin Bldg. Broadway 2551.

FOR EXCHANGE—2 CHOICE 10-ACRE UNimproved ranches near good town in Fresno county, worth $2000. Touring car worth $2000, and $1000 cash; total $6000. For residence in southwest of equal value. Address C, box 144, TIMES OFFICE.

FOR EXCHANGE—REAL ESTATE, TEN acres walnut or orange land, Covina; 10 shares water; fine for alfalfa; $375 per acre. Want clear property Los Angeles. Phones B2712, or So. 5460. Address E, box 81, TIMES OFFICE.

FOR EXCHANGE—WANTED FOR MY $35,000 equity in 22 5-acre tracts, covered with trees, loaded with fruit, near Hollywood. I want the best home I can get in city. See owner, with D. A. VAN VRANKEN, 304 Stimson Bldg.

FOR EXCHANGE—FOOTHILL, 2 ACRES, beautiful and clean, close to car and boulevard; rich soil, fine water; an ideal suburban home and poultry ranch; want Los Angeles. STAFFORD, 311 I. W. Hellman Bldg.

FOR EXCHANGE—OR SALE—IMPROVED Ocean Park residence property; value $12,500, for orange grove or alfalfa ranch, with good house and buildings. Would assume up to $5000. Address owner, P.O. BOX 1072, Ocean Park.

FOR EXCHANGE — IF YOU HAVE ANY city, country or eastern property, list with TRADERS' EXCHANGE,
401 Merchants' Trust Bldg.

## FOR SALE—
### Miscellaneous.

FOR SALE—ALMOST NEW 60-H.P. BOILER, 30-horse Atlas engine; fine condition; nice little planing mill attached; dirt cheap. LOUNSBERRY LUMBER CO., 25th and Long Beach.

## FOR SALE—
### Miscellaneous.

FOR SALE—
25 laundry tubs, worth $13.50, for $4.
50 range boilers, worth $7.50, for $5.
10 lavatories, worth $10, for $4.
22 15x30 and 20x30 sinks, for $3.
15 gas stoves, worth $25, for $12.
These prices 3 days only.
NEWELL BROS.,
213 W. 1st st.

FOR SALE—BEAUTIFUL UPRIGHT PIano, used only seven months; high-grade, standard make; genuine ivory keys; 3 pedals, 3 strings to each tone; continuous dust-proof hinges; full-length music rack; rich velvet scarf and stool. Will furnish full guarantee and deliver any place in city. Will sacrifice for only $195, and can arrange for only $5 monthly payments. 623 S. HILL.

FOR SALE—LIGHT
Don't buy a light for your church, place of business, residence, lawn, park or pavilion, or a gas stove in connection with your lighting system until you know all about the perfection lighting system. Address PERFECTION LIGHT AND STOVE CO., 1008 North Alameda st., Los Angeles, Cal.

FOR SALE—SAFES. WE ARE CLOSING out our fireproof business and have about 40 left, which we will sell singly or as a whole at agents' cost. If you are looking for an investment or need a safe for your home or office, this is your chance. SWEETSER & BALDWIN SAFE CO., 402 E. Second st.

FOR SALE—SQUARE PIANOS.
Why rent a piano when you can buy an elegant square for $5 down and payments of $3 each for a few months? We have real bargains in square pianos. See them.
GEO. J. BIRKEL CO.,
345-7 South Spring st.

FOR SALE—1000 SECOND HAND SASH AND doors; all kinds, sizes, sorts and description which have accumulated from our wrecking jobs, including lot of large store sash. Call at 720 San Fernando st., or 742 New High st. You will buy at our prices.
BUILDERS' SUPPLY CO.

FOR SALE—
DESKS FOR LESS.
DESKS FOR LESS.
Office furniture is our specialty. Don't buy before seeing our stock. L. A. DESK EXCHANGE, 105 N. Bdwy., opposite The Times.

FOR SALE — NEW AND SECOND-HAND billiard and pool tables, bar fixtures of all kinds; easy payments. Send for catalogue. THE BRUNSWICK - BALKE - COLLANDER CO., 331 E. Third st.

FOR SALE—HOUSE SAFES, ABSOLUTEfireproof, with burglar-proof combination locks; from $10 up to $50. The CHENEY-WEST COMPANY, 316-318 S. Los Angeles st. A6683, Main 9083.

FOR SALE—PIANO.
Large cabinet grand piano. No reasonable offer refused. Must be sold. Cannot describe piano; almost

## BUSINESS CHANCES—
Miscellaneous.

LUNCH COUNTER, HEART OF CITY; rent only $15 per month; good trade; has been paid on rent; this and all other business chances for sale; cash register, range, chairs, stools, dishes, etc.; a bargain; worth $300; daily receipts show a profit; reason for selling, sickness; must sell to-day. 348 S. Broadway.

FOR SALE—BEST PAYING BOWLING alley, pool-room and refreshment stand in the State; party's health requires him to go East; one day's business pays all expenses of the week. Further particulars see O. W. TOUNGBLOOD, 424 S. Hill.

FOR SALE—BARBER SHOP OF 5 CHAIRS, located in the center of business district; country owner over $200 month. Will give trial; long lease. Price $1000. Call 327 S. SPRING ST., room 201.

WANTED — GOOD BUSINESS MAN TO take and manage retail business; staple article; in any State he chooses. Money maker; clean, square and fair. Some money needed. 725 S. BROADWAY.

GROUND FLOOR PROPOSITION; PARTIES with small capital can make big money by joining in the development of a most valuable enterprise. OSCAR PEPPER, room 238, 421 S. Main st.

WANTED—PARTNER TO TAKE ½ INTEREST in real estate business; good income assured; lady or gentleman, with small capital. WALTER S. MILLER REALTY CO., 216 S. Main st.

WANTED—PARTY WITH $500 TO BUY INTEREST in paying manufacturing business; returns out of business in 30 days; investigate, investigate, investigate. SUTHERLAND, 345 S. Broadway.

WANTED—ACTIVE MAN TO TAKE HALF interest in established office; must have plenty of business; references exchanged; $500 part cash. Address F, box 344, TIMES OFFICE.

FOR SALE—A HARDWARE, TINNING AND plumbing business, in a good live town; about $2000, at invoice; good reason for selling. Address D, box 152, TIMES OFFICE.

FOR SALE—$600; CLEAN GROCERY; CASH trade $600 month. Also corner grocery; fixtures $125; stock at invoice, about $1200. JAMES THOMPSON, 309 West First.

FOR SALE — DELICACY, FRUIT CIGARS, ice cream and lunch room; doing good business; $30 to $40 per day; must sell this week. See owner, 601 SAN PEDRO.

FOR SALE—LAUNDRY ROUTE, FAMILY trade, horse and wagon, for $175. 775 CLANTON ST. A. B. GETTLEMAN, manager, Driver's Independent Laundry.

FOR SALE—ONLY GOOD PAYING BAKERY in southern city; lease and cheap rent. Will stand strict investigation. 2 wagons. C., BOX 98, San Diego, Cal.

FOR SALE — ½ INTEREST IN MANUFACturing business. Price $500; money to be used in advertising. Worth to any one $1000. 302 S. SPRING ST., room 206.

GOOD BUYS HALF INTEREST IN WHOLEsale fruit and produce business, clearing from $75 to $80 per week. For particulars call MAIN 4667, between 8 and 4 p.m.

FOR SALE—GROCERY AT INVOICE; WILL stock to suit purchaser; the living business. Reason for selling, leaving the city. Call at 1037 CORDOVA ST.

FOR SALE — 5-YEAR LEASE ON GOOD business corner lot on Mesnta ave., BROWN-TOWNE CO., 329 San Fernando Bldg. Main 5427.

FOR EXCHANGE—GROCERY DOING GOOD business; stock, fixtures, horse and wagon; price $750; best reason for selling. 352 S. AVE 20. Phone B2324.

FOR SALE — MILLINERY STORE; GOLDfield, Nev.; value $4000. Part cash, part exchange. Call at once. ARTHUR G. MUNN, 239 Mason Bldg.

FOR SALE—WHOLESALE LIQUOR STORE; doing a great cash business; a money maker; all complete, $2000. Address R, box 154, TIMES OFFICE.

FOR SALE—FINE SODA FOUNTAIN AND refreshment parlor, in best beach town; must be the year round. Address BOX 88, Venice, Cal.

FOR SALE—MILLINERY STORE; GOLDfield, Nev.; value $4000; part cash, part exchange. Call at once. ARTHUR G. MUNN, 239 Mason Bldg.

FOR SALE—TAILOR SHOP, ESTABLISHED four years; fine business; best location; cheap rent. Address 621 BEACON ST., San Pedro, Cal.

WELL ESTABLISHED GROCERY FOR sale; fine location; doing $1400 a month; will trade for small ranch. Phone WEST 921, Home.

FOR SALE—1 CHAIR BARBER SHOP; GOOD neighborhood; vile and 25c. 613 MONETA AVE.

WATCH CLEANING, 50c; MAIN SPRINGS, 50c; best work guaranteed. 642 S. MAIN.

GOOD OPENING FOR PHYSICIAN; 1 OR 2 rooms. GEORGE COVERT, Corona, Cal.

FOR SALE—FURNITURE STORE AND bakery, 409 CENTRAL AVE.

## SWAPS—
All Sorts. Big and Little.

FOR EXCHANGE — QUICKLY, A SPLENdid lot in Oceanside which cost $900; will exchange for sealskin coats or furs. What have you? Address F, box 194, TIMES OFFICE.

FOR EXCHANGE — GOOD LOT; STREET graded, cement walks; for automobile, 4-cylinder; must be good as have equity of $900. Address G, box 28, TIMES OFFICE.

FOR EXCHANGE—WILL EXCHANGE A handsomely mounted mouse head for dental work. Address F, box 196, TIMES OFFICE.

FOR EXCHANGE—SINGLE HARNESS AND buggy and grapshopper to trade for lumber or what? West 862, 2020 HOOVER ST.

FOR EXCHANGE — WHITE PRINCESS dress for ostrich plumes, or what have you? Address G, box 29, TIMES OFFICE.

FOR EXCHANGE—I WILL SWAP CLEAR suburban lot for good upright piano. Address G, box 6, TIMES OFFICE.

FOR EXCHANGE—BAKERY, DELICATESsen, fruit fountain, grocery. 429 CENTRAL AVE.

## MONEY TO LOAN—
In Sums to Suit.

WE HAVE MONEY TO LOAN ON REAL ESTATE SECURITY AT CURRENT RATES. F. B. CROSS & CO., 604-7 SECURITY BLDG.

MONEY LOANED ON DIAMONDS, MORE money at less interest; diamonds bought. MONEY LOANED SALARIED PEOPLE. R. MUSSER, 416 O. T. Johnson Bldg.

MONEY LOANED ON DIAMONDS, MORE money at less interest; diamonds bought. MONEY LOANED SALARIED PEOPLE. R. MUSSER, 416 O. T. Johnson Bldg.

MONEY LOANED ON FIRST AND SECOND mortgages; contracts, diamonds, life insurance; lowest rates. MECHANICS LOAN CO., 327 Broadway Bldg. A3676, Main 9219.

PRIVATE MONEY AND 1 PER CENT. ON CITY OR COUNTRY ESTATE. CHEHART & SON, MORTGAGE BROKERS, W. FIRST ST. MAIN 1671, A1473.

MONEY TO LOAN — ON REAL ESTATE, diamonds, pianos, live stock, warehouse receipts, etc.; low rates. C. A. SUMNER & CO., 634 Byrne Bldg., corner 3d and Spring sts. Main 952, A4622.

MONEY LOANED ON DIAMONDS, WATCHES, clothing, 2 and 1 per cent.; why pay more? LOAN OFFICE OF SCHEFFEL, licensed collateral loaners, 344 S. Broadway, suite 208.

MONEY TO LOAN — IN SUMS OF $100 AND up, 7 and 8 per cent. RAMEY BROTHERS, 207 Mercantile Place.

WE HAVE PARTY HAS $1000 READY CASH loan in sums of $50 up, on personal property; reasonable interest. Address G, box 7, TIMES OFFICE.

WE HAVE MONEY TO LOAN ON PIANOS, furniture, diamonds and second mortgages. See J. W. CAMERON, 618 Central Bldg. Phone A3252.

MONEY LOANED ON DIAMONDS, WATCHES and furniture; see us before you borrow. 24 and Bdwy. A3602, Main 3862.

MONEY TO LOAN — $1500, $1800, $2000, $2500, $3000, $4000, $4500, $5000, $11,000; 2 years, at 7 per cent. We have the above and other amounts to loan on approved city real estate. We act promptly. F. O. BROCK, Mgr. Loan Dept., Albert H. Beach Co., 202 Security Bldg. Phone A3677, Main 8177.

MONEY TO LOAN — SALARIED PEOPLE; no red tape; confidential. WEST EXCHANGE, 419 Henne Bldg.

MONEY TO LOAN BY THE OLD RELIAble, J. R. CONLEE, successor to Conlee Bros., 238 Bradbury Bldg.

PONDEXTER, 418 WILCOX BLDG., money on real estate, large or small sums. Building loans a specialty.

MONEY TO LOAN ON CLOSE-IN IMPROVED business only; 6 to 7 per cent. Call HUNTINGTON BLDG. F6292.

LOANS $50.00 TO $12,000 ON INCOME or salary, for 3 or 5 years; principal MARTIN, 313 Stimson Bldg.

THE PEOPLE'S LOAN CO., 304 H. W. Hellman Bldg. Lowest interest rates. Notes and Phones Main 3588, A3659.

MONEY, NO RED TAPE AND NO DELAY on good security. M. M. DAVIS, 304 H. W. Hellman Bldg.

LOANS—$200 ON FIRST-CLASS CITY IMprovements. Address G, box 8, TIMES OFFICE.

PEOPLE'S, 405 SOUTH BROADWAY, loans on everything. Tickets issued.

LOANED; CONTRACTS AND MORTgages. A. M'CALL, 314 Bullard Blk.

LOANED; MORTGAGES BOUGHT. Vanopolis Bldg., Hollywood.

TO LEND—REASONABLE RATE ON real estate security. J. J. PIKE, 325 H. W. Hellman Bldg.

## Classified Liners.

## MONEY TO LOAN—
In Sums to Suit.

LET US SUCCEED IS READY MONEY.

have it, and will loan it to you at a reasonable rate quickly, and without publicity; your FURNITURE, PIANO, HORSES, WAGONS or other personal property, without removing them from your possession.

Time as long as desired, with the option of paying before due and stopping the interest. Amounts from $10 upward.

Business-like treatments, and reasonable rates assured to all.

Come to us if you need any money, and we will convince you that our methods are right. 9 A.M. to 4 p.m.

FIDELITY LOAN CO., 528 MASON BLDG., S.E. corner Fourth and Broadway. Phone—F7621, Broadway 5171.

TO LOAN—MONEY—OUR RATES. for loans on furniture, pianos, storage receipts, salaries, diamonds, etc., are the lowest ever offered. The following payments pay 6 per cent interest and principal—

On $50 pay us $1.70.
On $100 pay us $3.10.
Other amounts in proportion.
No other charges. Nothing deducted from the loan. Special rebates for advance payments. Suburban loans made.
Interviews cheerfully given. All business strictly confidential. Private interview rooms.
GERMAN-AMERICAN LOAN CO., 701-707 Delta Bldg., 426 S. Spring st.
Open 9 a.m. to 4 p.m., Monday and Saturday until 7 p.m.

WE HAVE MONEY FOR PROMPT LOANS ON CITY REAL ESTATE AND RANCH PROPERTY, IN ANY AMOUNT, AT CURRENT RATES OF INTEREST. SEE MR. GRETTNER, LOAN DEPT.

W. H. OBEAR,
202 Pacific Mutual Building,
Corner 3d and Hill sts.
A4705, Main 1990.

SEVEN PER CENT. MONEY. SEVEN PER cent; money to loan on real estate in any sums wanted.

If you want a quick loan, see me. Prompt attention. Have made a specialty of loans for many years, and have a number of clients who loan their money exclusively through me.

Mortgages, trust deeds and contracts bought.

DOUGLAS T. MITCHELL,
409 Citizens' National Bank Building,
Third and Main streets.
Phone A3564.

$1,000,000 TO LOAN ON REAL ESTATE, 6 to 7 per cent. net interest. No delays. No red tape. Any sum desired. Large and small city loans a specialty. Ranch loans solicited. We make straight building loans. Can loan made to complete buildings. Cash for mortgages and deeds of trust. $100,000 to invest in bank stocks. Municipal and street bonds purchased. MATTHEWS & MATTHEWS, The Leading Mortgage Loan Brokers, 205 Douglas Bldg., cor. 3d and Spring.

TO LOAN—$50,000.
AT LOWEST RATES,
ON CITY PROPERTY,
IN SUMS OF $2500 UP.
GILBERT S. WRIGHT, PRESIDENT,
WRIGHT & CALENDER CO.,
229 S. HILL ST.
BOTH PHONES EX. 93.

MONEY TO LOAN — AT LOWEST CURrent rates on good real estate security. WE HAVE BEEN TWENTY-TWO YEARS IN BUSINESS IN LOS ANGELES AND HAVE MANY CLIENTS WHO DEPEND ON Us FOR SAFE INVESTments. WE DRAW ALL PAPERS, SAVE TROUBLE AND DELAY. WE HAVE PLENTY OF MONEY TO LOAN.
EDWARD D. SILENT & COMPANY,
408-409 S. HILL ST.
BOTH PHONES.

TO LOAN—MONEY TO LOAN ON IMproved property, south and southwest, $500 to $5000, interest 7 per cent. and no commission.
$500 to $50$, anywhere in the city or nearby, 8 per cent, and no commission.
We make a specialty of south and southwest property and we have the money to loan if the security suits us.
THE JOHN M. C. MARBLE CO.,
H. W. Hellman Bldg.

TO LOAN—IF YOU WANT TO LOAN OR borrow MONEY AT CURRENT RATES, SEE LOAN DEPARTMENT.

MINES & PARISH, 315 S. HILL.

TO LOAN—
We have the following sums to loan at 7 per cent. on improved property, located south, southwest and west.

| | |
|---|---|
| $1000, | $2500, |
| $1200, | $3000, |
| $1500, | $3500, |
| $2000, | $4000. |

DAVID BARRY & CO.,
215 Union Trust Bldg.,
Members Los Angeles Realty Board. 21

MONEY TO LOAN—
CITY OR COUNTRY SECURITY.
7 AND 8 PER CENT. INTEREST.
ROBERT MITCHELL COMPANY,
233 W. Third st. Room 515. 18

MONEY TO LOAN—
ON REAL ESTATE
IN LOS ANGELES CITY AND COUNTY.
7 AND 8 PER CENT. INTEREST.
LE GRAND BETTS,
225 H. W. HELLMAN BLDG.
A3462, Main 4440.

MONEY TO LOAN—
We want applications for loans in the business section and residence parts of the west and southwest. Prompt attention will be given to all applications.
DAVID BARRY & CO.,
215 Union Trust Bldg.,
Members Los Angeles Realty Board.

WE BUY NOTES, MORTGAGES, CONtracts issued for the sale of real estate, trust deeds, etc. Our own funds; no escrow. Money at once. We pay all expense of transfer. MONEY TO LOAN, secured by first and second mortgage on real estate. NOURSE & CO., 302 L. A. Trust Building, 2d and Spring streets.

MONEY TO LOAN—IF YOU NEED MONEY, come to us. YOUR NAME IS SECURITY. We have the most practical method of making loans to ALL SALARIED PEOPLE. All transactions strictly confidential. REMEMBER THE LOCATION. WESTERN LOAN CO., 332 Grosse Bldg., cor. 6th and Spring sts.

TO LOAN—MONEY LOANED, FURNITURE, pianos, live stock, insurance policies, real estate, contracts, mortgages, or any good security. Quick, private, lowest rates. Easy terms, repay any time, stopping interest. ROSS & CO., 300 Trust Bldg., cor. 2d and Spring. Phones A7203, Main 2541.

QUICK LOANS ON FURNITURE, PIANOS, mortgages; also short loans on REAL ESTATE without brokerage fee; no publicity; money ready same day; easy terms and all the time you want, or can repay as convenient, reducing interest. CLARK & CO., 201 Security Bldg., 319 S. Spring st. 'Phones F7151, M. 2664.

LOWEST RATES, $5 TO $500 LOANED ON DIAMONDS, REAL ESTATE, JEWELRY, AUTOMOBILES, CONTRACTS, ETC. ANY GOOD SECURITY ($40,000 TO LOAN.) BANK REFERENCES. PRIVACY ASSURED. KUSEL LOAN CO., 174-175 STIMSON BLDG., 3RD AND SPRING.

MONEY TO LOAN—$1500, $1800, $2000, $2500, $3000, $4000, $4500, $5000, $11,000; 2 years, at 7 per cent. We have the above and other amounts to loan on approved city real estate. We act promptly. F. O. BROCK, Mgr. Loan Dept., Albert H. Beach Co., 202 Security Bldg. Phone A3677, Main 8177.

TO LOAN—MONEY LOANED TO SALARIED people just on your own name; no other security necessary; don't borrow until you see me; my system is the best for railroad men, clerks, book-keepers, street car men and all other employees; business strictly confidential. NEWTON, 760 O. T. Johnson Bldg.

TO LOAN—
$220,000.
MOYER & GILBERT,
612 FROST BLDG.
CITY LOANS. RANCH LOANS.
LOWEST RATES. PROMPT ATTENTION.
HOME A4627. MAIN 5474.

TO LOAN—$600,000 ON REAL ESTATE. Quick loans. Any sum desired. No red tape. Lowest rates of interest. Prompt appraisement. We draw all papers. Building loans a specialty.
Phone A2726. WATSON, 322 L. A. Trust Bldg.

TO LOAN—$200,000 ON CHATTELS. WATSON'S QUICK LOANS. Generous loans on furniture, pianos, live stock, diamonds, real estate contracts, personal property; easy terms; confidential. Phone A2726. WATSON, 322 L. A. Trust Bldg.

TO LOAN—GOING TO BUILD? SEE WATson first. I make straight building loans, generous, at lowest rates of interest. Labor contracts solicited. Work will never be stopped for want of money. Phone A2726. WATSON, 322 L. A. Trust Bldg.

TO LEND—REASONABLE RATE ON REAL estate security. J. J. PIKE, 325 H. W. Hellman Bldg.

MONEY TO LOAN—ON ANY AND ALL kinds of personal property at low rate of interest; private and liberal terms. INVESTMENT CO., 238 Bullard Block, 154 No. Main.

## MONEY TO LOAN—
In Sums to Suit.

WORKING MAN'S FRIEND.
That is what we are to thousands. Loans made to "salary" employes. Lowest rates and easiest payments.
THE NATIONAL LOAN CO.,
519-520 Bryson Bldg., 2nd and Spring sts.

MONEY LOANED ON DIAMONDS, JEWelry, pianos, furs, furniture, autos, estates, equities, antiquities, etc.; any amount; strictly confidential; privacy assured; established 1896. Phone A2892. UNION LOAN CO., 134 S. Spring, Suite 1. Thaddeus C. Lutnesky, Mgr.

BLANCHE CROOKS—
418 MERCHANTS' TRUST BLDG.,
LOANS MONEY TO SALARIED PEOPLE. Can offer you a better proposition than any office in the city.
PHONE MAIN 4825.

MONEY LOANED, DIAMONDS, JEWELRY, pianos, organs, contracts, etc. Diamond loans a specialty. Loan our own money; lowest rates; prompt; private rooms; bank references; established 5 years. H. T. REID & CO., 142 S. Broadway, suite 125. A1926.

TO LOAN—MONEY; $500, 1 HAVE JUST an even $500 to lend on first mortgage, Los Angeles city real estate. Must be clean 5% per cent. loan. Private money.
Phone A2726. WATSON, 322 L. A. Trust Bldg.

MONEY LOANED SALARIED PEOPLE AND others without security; easiest payments; offices in 62 principal cities; save yourself money by getting my terms first. D. H. TOLMAN, 430 Mason Bldg., Broadway and 4th.

WE TRUST YOU—
Your promise to pay is our security.
SALARY LOANS. SALARY LOANS.
THE STATE LOAN CO.,
611-612 Delta Bldg., 6th and Spring sts.

TO LOAN—WE HAVE MONEY IN VARIOUS amounts to loan on first mortgages on country property and city property. For full particulars see Loan Department, GOLDEN STATE REALTY CO., 600 S. Spring st.

TO LOAN—IF YOU HAVE A GOOD LOT we will build for you and take a mortgage for the price of the building. No commission. E. S. WILLIAMSON & CO., Builders and Contractors, 903-4 Grant Bldg.

MONEY TO LOAN—
$200 to $250,000 to loan on real estate and other good securities at current rates. Established 1886. LEE & M'CONNELL & CO., 311-312 Douglas Bldg.

MONEY LOANED SALARIED PEOPLE without security; notes bought; loans on stocks, bonds and warrants. TRADERS' EXCHANGE, 221 Bryson Bldg. Phone Main 8570.

MONEY LOANED ON DIAMONDS, JEWelry, LIBERTY BONDS, lowest rates; every courtesy extended to our patrons. H. W. BRYTON CO., 302 Lissner Bldg., 324 S. Spring.

MONEY LOANED ON DIAMONDS, WATCHes, jewelry. We loan you more money, less interest, hold your goods longer than any one. Tickets issued. LEE BROS., 503 S. Main st.

TO LOAN—I HAVE $50,000 WHICH I WILL lend in sums to suit on the furniture of hotels and rooming houses.
Phone A2726. WATSON, 322 L. A. Trust Bldg.

MONEY TO LOAN ON REAL ESTATE, LOS Angeles city and county; 7 and 8 per cent. interest. W. E. EMERSON CO., 603-4 H. W. Hellman Bldg.

$5000 TO LOAN THROUGH PRINCIPALS only on first-class improved city real estate at 7 per cent. Address E, box 102, TIMES OFFICE.

MONEY TO LOAN—TAFT & GREEN, 810, W. & C. Bldg., 4th and Hill.

## MONEY WANTED—
On Collaterals.

WANTED—MONEY.
Let us loan your money for you on first mortgages, secured by the best of improved properties, located in the business portion or in the residence sections of the west and southwest. Loans carefully investigated. We insist that the appraisements be based upon the actual value of the ground and the cost of the improvements.
HARRY C. NASH & CO.,
215 Union Trust Bldg.
Members Los Angeles Realty Board.

WANTED—MONEY.
$1000, 2 years, 8 per cent.
$1200, 1 year, 10 per cent.
$1400, 2 years, 8 per cent.
$25,000, 2 years, 8 per cent.
Main 965. CALDWELL & CO., F4956. 320-1 Security Bldg.

WANTED — WE OFFER OPPORTUNITY for few more desirable parties to complete subscription to stock in bank being organized. Guaranteed 7 per cent., with probable earning of 14 per cent. first year. This is better than first mortgage and just as safe. Address F, box 188, TIMES OFFICE.

WANTED—$15,000.
Here's a loan in a thousand.
Not many like it. Act promptly.
$15,000 wanted on close-in business property easily worth $25,000. Interest 8 per cent., for 3 years; payable quarterly. 'Phone A2750. WATSON, 322 L. A. Trust Bldg.

WANTED—YOUR MONEY SAFELY LOANed on Los Angeles real estate worth twice the amount, interest payable twice; what savings banks pay; investments for ladies, strangers and non-residents a specialty; bank references. Advice free. 'Phone A2750. WATSON, 322 L. A. Trust Bldg.

WANTED—MONEY—
I have some gilt-edge guaranteed mortgages which will net you 8 per cent. per annum, payable monthly. Don't you think I'm better than savings bank interest? See me promptly. 'Phone A2750. WATSON, 322 L. A. Trust Bldg.

WANTED—$15,000, 7 PER CENT., THREE years; Hill street business property, 50x187; thirty-six rooms; $10,000 insurance; rents $150 per month; value $45,000. CONLEE & POOR, successors Bradshaw Bros., 238 Bradbury Bldg. Phone Main 8267.

WANTED—MONEY. I HAVE ABSOLUTELY safe first mortgages on Los Angeles improved property. The rate of interest is double that you get from savings banks; amounts from $500 to $10,000. WATSON, 322 L. A. Trust Bldg. 'Phone A2726.

WANTED—
AT 8 PER CENT. AND BONUS.
Money for building loans.
LOUIS K. WEBB, 900 West 18th st.
Home 55023. Broadway 3508.

WANTED—
AT 8 PER CENT. AND BONUS.
Money for building loans.
LOUIS K. WEBB, 900 W. Tenth st.
Home 55023. Broadway 3508.

WANTED—PRIVATE MONEY to place on first mortgage gilt edge securities, 7 and 8 per cent.
RAMEY BROTHERS,
207 Mercantile Place.

WANTED—$1000, 60 DAYS, 2 PER CENT per month. Security 2 acres, value $5000; will store the machines in lender's name and pay storage and insurance. Address G, box 73, TIMES OFFICE.

WANTED—$1200 ON $3000 SECURITY; SEVen room house and lot 50x150; bank loaned this amount on it; will pay good rate and bonus if principal. Address F, box 178, TIMES OFFICE.

WANTED — LOAN OF $55,000 ON LARGE near-in apartment house, leased for 5 years for $10,500 per year, lease secured; 232 rooms with baths. Value about $120,000. Owner, Tel. HOME 52766.

WANTED—LOAN OF $55,000 ON LARGE, near in apartment house, leased for 5 years for $10,500 per year, lease secured; 232 rooms with baths. Value about $120,000. Owner, Tel. HOME 52766.

WANTED—TO BORROW THIS MORNING $975 for 60 days on $10,000 improved real estate; first mortgage; pay $1200; about $125. Call D. M., 219 CITIZENS' NAT'L BANK BLDG.

WANTED—FOR SALE, FIRST CLASS CONtract on a house and lot; $2049; 7 per cent. interest; $300 discount. For further particulars see G. W. YOUNGBLOOD, 402 S. Hill.

WANTED—$2500 ON PROPERTY WORTH $9000, at reasonable interest for one or two years; will be promptly paid; state rate required. Address F, box 175, TIMES OFFICE.

WANTED—MONEY; $3000 ON LOVELY NEW cottage, choice location; will pay 8 per cent. net; give trust deed; security absolute. 'Phone A2750. WATSON, 322 L. A. Trust Bldg.

WANTED — MORE MONEY TO LOAN ON mortgages at 7 and 8 per cent. E. A. SUMNER & CO., 634 Byrne Bldg., corner 3d and Spring sts. Main 952, A4622.

WANTED—WE CAN HANDLE MONEY IN any amount from $100 to $1000; 2 per cent. monthly guaranteed. RELIABLE INVESTMENT CO., 326 S. Broadway.

WANTED — MONEY ON CHOICE IMproved real estate, seven and eight per cent. interest. W. E. EMERSON CO., 603-4 H. W. Hellman Bldg.

WANTED—TO BORROW $14,000 ON CLOSE-in income on W. 6th st.; value $20,000; income $300 per month. Address D, box 103, TIMES OFFICE.

WANTED — MONEY. WE HAVE SOME gilt-edged applications, 7 and 8 per cent. MENNELL & HANCOCK, 404 O. T. Johnson Bldg. A7638.

WANTED—$4000; THREE YEARS; 7 PER cent.; security close in property worth $15,000. Address owner, F, box 134, TIMES OFFICE.

WANTED—50 PER CENT. BUILDING loan, $1800, 2 to 5 years, 7 per cent. Fine corner lot. Address G, box 110, TIMES OFFICE.

WANTED—$400 ON PROPERTY WORTH $1200, for two years, at 8 per cent. M. S. DAVISON & SON, 306 Wilcox Blk. Main 580.

WANTED—MONEY; $6000, ON CITY REAL estate; value $30,000. 319 W. & C. BLDG., northwest corner Fourth and Hill sts.

WANTED—$1800, TWO OR THREE YEARS, 8 per cent. 327th and Central Ave. SIMMONS, 123 South Broadway.

WANTED—$1800; GOOD BOYLE HEIGHTS property. A7301. CLARK TRUSTEE, 809 Trust Bldg.

WANTED—MONEY; $4000 TO $6000; 7 PER cent.; ample security. L. L. DOWEN, 519

## MONEY WANTED—
On Collaterals.

WANTED—MONEY ON FIRST MORTGAGES. 2 years, 12 per cent. net, on 5-room plastered cottage and corner lot, 100x120, about 4 blocks from S. P. Ry. Station in San Fernando, occupied by owner, and in good condition; value $1600.

$850—2 years, 10 per cent., on level lot, 93x135, improved with tasty 6-room rustic-built house, with vines and flowers, on Denver avenue, near 60th street, close to two cars; value $1350.

$750—2 years, 15 per cent. net, on lot 50x165, improved with 7-room two-story house at Modjeska Park, on Santa Ana line, value $1500.

$800—2 years, 10 per cent. net, on 5-room house and 40-foot lot, on improved street, now 57th av., formerly 31st st., half block west of Long Beach avenue; value $1300.

$900—3 years, 10 per cent. net, on 5-room modern cottage, plastered and plumbed complete, in sightly location in Brooklyn Heights, value $2750.

$1600—3 years, 8 per cent. net, on new modern 6-room house, with grounds 100x226; located in beautiful Glendale; all modern conveniences; large stables; value $3200.

$1400—3 years, at 8 per cent. net, on fine new modern 5-room bungalow, with hardwood floors, beamed ceiling, fine interior finish, on lot 50x147, one block from car, in Vermont Avenue Square, 60th st., near Budlong; value $3200.

$1500—3 years, 8 per cent. net, on fine homelike 5-room story-and-half cottage on Hyde Park avenue, on level ground, with all street work done and yet overlooking the southward. Car stops in front of door. Lawn and flowers, and owner occupies the place. Value $4250.

$1500—3 years, 8 per cent. net, on lot 42x150; on Second street, close to Savannah street, improved with large house of 9 rooms (the upstairs portion not entirely finished); value $3000.

$2000—Till December, 1909, 9 per cent. net, on assignment of goods; $3000 first mortgage secured by $4000 close-in city property, and first trust deed for $2500 on $4000 improved Pasadena avenue property. Total security $9000.

$3000—2 years, 8 per cent. net, on new, modern, up-to-date residence, in southwest, 8 rooms, lot 50x134, value $6000.

$2600—2 years, 8 per cent. net, on close-in lot, 51x185, with 8-room house, Los Angeles st., backing up to Main street, near Washington, value $14,000.

$5300—3 years, 9 per cent. net, on mature, full-bearing orange grove and 7-room good modern house, 7½ acres, in Glendale foothills; half mile from car. The property is being sold for $12,500, and this loan is needed to finish the amount needed.

$10,000—3 years, 7 per cent. net, on 8-room house, and lot 60x145; on east side of Olive st., between Second and Third sts., adjoining 9-story hotel, value $35,000.

$25,000—3 years, 8 per cent. net, on 3-story hotel and stores on Long Beach; lot 100x150; central location; value $65,000.

$35,000—2 years, 9 per cent. net, on modern 2-story pressed-brick store building and apartment house, renting for $450 per month; location the very best in Long Beach; value $100,000.

MATTHEWS & MATTHEWS,
The Leading Mortgage Loan Brokers,
205 Douglas Bldg., corner 3rd and Spring sts.

WANTED—MONEY ON FIRST MORTGAGES.
Selected loans on most desirably located property.
7 AND 8 PER CENT.

$3500—3 years, San Pedro st., near 17th st., value $10,000.

$1700—New 2-story residence, 45th st., 3 years, 8 per cent.; value $4000.

$2700—2 years, 6 months, 8 per cent.; new 2-story residence, S. Figueroa st.; value $6000.

$2100—New 7-room bungalow; W. 29th st., 2½ years, 7 per cent.; value $5000.

$4750—3 years, 7 per cent.; valuable corner; 200 ft. on W. Washington st., value $13,000.

$1150—La Salle ave., near Wash. adams st.; corner lot, with bungalow, 5 per cent.; value $4000.

$1800—Near Trinity and 35th sts., 4-room residence; 3 years, 8 per cent.; value $4000.

Loan Department.
JONES & RYDER LAND CO.,
225 W. Third st.

INSURE YOUR PROPERTY WITH US.
WE ARE AGENTS FOR
LAW, UNION & CROWN INSURANCE CO.
OF LONDON, ENGLAND.
ASSETS, $23,000,000.

WANTED—
$20,000.
We have secured an option on several thousand acres of valuable California farm land, situated on the S. P. R. R., about 30 miles from Los Angeles. This land is perfectly level, free from alkali, with water at from fifty to ninety feet, and is adapted to the growing of oranges or anything that can be grown in Southern California. We propose to syndicate this land and then subdivide into smaller parcels. On any part advancing $20,000 we will give a three-fourths interest; this money to be placed in escrow with some trust company and used solely for administration purposes. The land should sell readily at a price which will pay back the original $20,000 with six months and $120,000 profit within two years, besides being an absolutely sure investment; the title is perfect and the land will sell. For furher particulars see
E. E. SQUIRES,
234 Bradbury Bldg.

WANTED—MONEY.
$1500, three years, 8% per cent. net, on $3500 home in Ocean Park; not on a sand lot; complete house; plastered, beam ceiling, etc.
$1800; three years, 8 per cent. net, on $4000 home in Glendale.
$6000, three years, 8 per cent. net, on 10 acre ranch, alfalfa and corn, pumping plant, etc.; value $12,000; 8 miles from Downey.
$7500, three years, 8 per cent. on 20 acres on South Main street, value $30,000.
$15,000, two years, 7 per cent. net, on Hill street lot; 36 room house, lot 80x130; value $50,000.
$25,000, five years, 6 per cent., on $250,000; DOWNTOWN CORNER; income $15,000 per annum.
MOYER & GILBERT, 612 Frost Bldg.
Home Phone A3827; Main 5474.

WANTED—$2000 FOR THREE YEARS AT 7 per cent. on a modern two story nine room house on West 28th street, between Grand and Figueroa.

Wanted—$1400 for two or three years at 7 per cent. on a nice 5-room house and barn, lot is fenced, lawn and flowers, on 41st st.

Wanted—$1500 for three years at 7 per cent. on improved property worth $4500 on 37th st., near Maple avenue; insurance $4000.
DOLPH T. MITCHEL, 409 Citizens' National Bank Bldg.

WANTED — $2000 AT 7 PER CENT., 3 years, residence S.W., value $6500; $5000 at 7 per cent., 3 years, residence S.W., value $15,000; $6000 at 7 per cent., 3 years, industrial property, value $22,500; $4500, 7 per cent., 3 years, flat on Bonnie Brae, value $12,500; $2500, per cent., 5 years, Westlake property, value $30,000; $4500 at 8 per cent., Highland Heights, value $15,000; $30,000 at 7 per cent., Los Angeles business income property, value $250,000. F. O. BROCK, Mgr. Loan Department Albert H. Beach Co., 202 Security Bldg. Phone F5903, 93172.

WANTED—MONEY.
$4000—at 7 per cent., for three years, on new very artistic hose in Wilshire district, conservative value $8500; lot 75x150.

$7000—at 8 per cent., on forty acre improved ranch near Santa Ana, 19 acres walnuts, 14 acres alfalfa, 3-room modern house and barn; 75 H. P. electric pumping plant; value $17,000.
ROBERT MITCHELL CO.
213 West Third st. Room 515.

WANTED—LOAN OF $2250 FOR 3 YEARS, 8 per cent., on handsome new 6-room bungalow in the Wilshire district; lot 60x150; cost first house north of Fourth st. Take Western ave. car. 71295, West 940.

WANTED—LOAN OF $500 AT 10 PER CENT. per annum, net interest; gilt-edge security; Los Angeles county; worth over 2 times amount of loan. Address F, box 144, TIMES OFFICE.

WANTED—HAVE TRUST DEED OF $1500; will discount $250 if sold at once. 71295, West 940.

## STOCKS AND BONDS—
And Mortgages.

A BLOCK OF STOCK IN AN OIL ENTERprise adjoining Los Angeles city limits; this stock is secured by real estate collateral for the full cost of stock; any part of stock is offered. The prospect of a very large value in oil seems to be assured, aside from the real estate security. BERKSHIRE LAND & OIL CO., 525 S. Spring st.

WE OFFER OPPORTUNITY FOR FEW more desirable parties to complete subscription to stock in bank being organized. Guaranteed to pay 7 per cent., with probable earning of 14 per cent. first year. This is better than first mortgage and just as safe. Address F, box 188, TIMES OFFICE.

THE PRINCIPLE OF THE PNEUMATIC tire has been solved in spring tires. It absorbs shocks at the point of contact. A limited amount of stock for sale at a low figure for a few days only. Investigate. 326 SECURITY BLDG.

$100,000 TO PURCHASE BANK STOCKS. Cash for any good stocks or bonds. Street improvement bonds wanted.
MATTHEWS & MATTHEWS,
205 Douglas Bldg., Los Angeles, Cal.

NEED MONEY BADLY; WILL SELL SOME of my Pacific Sugar Company capital stock; make best spot cash offer. Address A, box 176, TIMES OFFICE.

WE OFFER SEVERAL FINE BLOCKS OF street improvement bonds on a basis to net purchaser 8 per cent. COLUMBIA TRUST CO., 311 W. 3d st.

FOR SALE—$1800 WORTH OF 7 PER CENT. 20-year bonds at a discount. F. C. KEPPERSON, 504 Byrne Bldg. Phones A2337, Broadway 1830.

FOR SALE—20 SHARES U. S. W. PRINTING Tel. Co. treasury stock. Forced sale. Make offer. J. K. POST, 1209 Union st., Berkeley.

## STOCKS AND BONDS—
And Mortgages.

COEUR D'ALENE MINING & DEVELOPMENT CO.
A. J. RICHARDSON,
504 Wright & Callender Bldg., 4th and Hill sts.

We handle all Coeur d'Alene stocks.

We are the sole agents for the treasury stock of the WHIPPLE MOUNTAIN GOLD & COPPER MINING COMPANY. We are developing a mine in this property, and each report received from our contractor is so encouraging that we are satisfied we shall have a shipper in the near future.
Come to the office and be convinced yourself after a thorough investigation.

WE HAVE ACQUIRED 5500 ACRES OF HYdraulic and dredging ground, running from $1.50 to $12 per cubic yard; out of a capitalization of $10,000 shares, we will sell 15,000 shares at 25c per share for equipment. Your money will earn not less than 25 per cent. the first year, and from that to 500 per cent. thereafter. We invite you to investigate this proposition promptly, as our engineer and manager, reputable men, will leave for the property within one week. OFFICE, 225 Douglas Bldg. Phone A4677.

NOTICE, INVESTORS. THIS OPPORTUnity will not last long. Conservative manufacturing corporation in established line, having high earning power, offers for immediate sale, to increase output, a limited amount of stock, fully guaranteed by well known trust company. If you are looking for a safe investment with large dividends, investigate at once, call or write E. J. CHAPIN

# THE CITY IN BRIEF

Delegates and Relegates!

## NEWS AND BUSINESS.

**Not Much Either Way.**

The Smith-Howell Company of this city filed a bankruptcy petition in the United States District Court yesterday. The stated liabilities are $682, and assets $655.

**Waterways Association Dinner.**

An informal dinner will be given by the Municipal Waterways Association at Levy's Tuesday evening of next week. Mayor A. C. Harper will be toastmaster and Capt. Amos A. Fries and others will speak.

**To Picnic at San Pedro.**

Former residents of Bakersfield and Kern county now living in Los Angeles and vicinity, have arranged for a picnic and reunion at Point Firmin, San Pedro, on the 23rd inst. Kern county people now visiting here are invited.

**Under the Sycamores.**

The Woman's Christian Temperance Union Federations of Los Angeles and Pasadena will hold a point picnic and all-day meeting at Sycamore Grove tomorrow. All members and friends are requested to attend and enjoy a day under the delightful shade of the old sycamore.

**Funeral of Native Son.**

The funeral of Vicente Sotelo, who died on Sunday evening, will be held tomorrow morning at 10 o'clock, at his late residence, No. 593 Mission Road. The deceased was 51 years of age, and was a native of this city, having been born at the corner of Ord and San Fernando streets, in 1857. He leaves a widow, five sons and three daughters.

**For the Fair.**

Exhibits for the State fair at Sacramento, are now received by the Chamber of Commerce. Secretary Wiggins expects to secure a representative display of Los Angeles county products and local manufactured articles. All exhibitors must have their goods ready for shipment through the Chamber by tomorrow. The fair will open the last of this month.

**Watch in Shoe.**

When A. Bergeson, of No. 334 South Figueroa street, refused to give alms to Frank McDonald last night at Alameda and Marchessault streets, he was knocked down and robbed of his watch. Bergeson called for help and two patrolmen responded. McDonald was captured after a chase of two blocks. The watch which Bergeson claimed as his property was found in the man's shoe. McDonald was placed in jail on the charge of drunkenness.

**Writer Laid to Rest.**

Funeral services over the remains of James M. Lee were held yesterday in this city. The deceased was a young newspaper writer about 25 years of age, and died as the direct result of injuries received while playing foothall seven years ago, as a member of the team of the St. Louis High School. He lived for a time at Pueblo, Colo., and later at Tucson, Ariz., coming to Los Angeles two years ago. He leaves a widow and child and a brother at Alhambra.

## BERNIER GOING BACK.

**Mining Broker Indicted in Illinois by Federal Grand Jury Waives Examination Here.**

Raymond L. Bernier, a mining broker of Chicago and Goldfield, who is under indictment by an Illinois Federal grand jury on the charge of using the mail for fraudulent purposes, agreed to waive examination in this city, yesterday. He will furnish $2000 bonds for his appearance in the United States District Court at Chicago this fall.

Bernier formerly occupied fine offices in Chicago and did a large business. The Federal authorities claim that by means of attractive literature sent through the mails and by personal correspondence, he succeeded in getting possession of large sums of money from his clients for investment. It is asserted that he did not invest the money as promised but diverted it to his own use.

Bernier was arrested several months ago in this city by Secret Service Agent Hazen. He at once gave bonds and stated that he would resist removal to Chicago. When the case came up yesterday before the United States Commissioner, the broker declined to contest extradition.

## FAMILY KILLER RECOVERING.

**Dufty Kept Muffed and Manacled at the County Hospital Lest He Open His Wounds.**

Henry Dufty, who killed his son and daughter, attempted to kill his wife and stabbed himself in the throat several times in an effort to commit suicide and avoid arrest on Thursday, is rapidly recovering from his wounds at the County Hospital.

Dufty is a patient in the ward for the insane. The attendants have found it necessary to keep muffs on his hands, while his ankles are attached to the bed with steel bracelets, and stout bandages pass over his body, making it impossible for him to move. It is feared if his hands are released he will tear the bandages from his neck and try to open the wounds made with the knife.

Yesterday Dufty called for Dr. Barber, the superintendent, and asked that the muffs be taken off his hands, promised he would not touch his bandages, but Dr. Barber feared to have the muffs removed unless a nurse was present while Dufty's hands were free. He at last gave permission to release them for a half hour, and a watchman was placed in the ward until they were replaced.

## EX-COLLECTOR TAKEN SOUTH.

Salvador Malcara, formerly assistant collector of customs in Leon, State of Guanajuato, Mex., was taken south, yesterday, in the custody of a Mexican official. He is charged with embezzlement. The offense is now declared to be a technical one caused by errors in book-keeping. His wife, who has used every means in her power to hasten the removal of her husband to Leon, will remain here for the present. She is confident that her husband will be acquired as soon as the circumstances of the case are known by the Mexican officials. After leaving Mexico, the Malcaras came to this city and apparently made no effort at concealment. They were both surprised to learn of the charge of embezzlement, and tried to hasten the extradition proceedings in order to secure a speedy hearing.

## UNWELCOME TENANT.

**Woman Says Occupant of Her Flat Won't Move or Pay Rent—She Seeks Legal Assistance.**

Because, as she alleges, John Reeves and his family moved into her flat and refused to either pay rent or leave, Mrs. Annie Warner yesterday appealed to the Associated Charities and the Legal Aid Society for assistance.

She owns two flats at No. 2818 Walton street. She occupies one and depends on the rental of the other for her living expenses.

Mrs. Warner told Prosecuting Attorney Eddy that Reeves visited her, several months ago, and said that he had no money but that he would have some before the month was up and asked her to allow him to take possession of the flat. Moved by the plea that Reeves' wife is an invalid, she said she would consider the matter. When she returned home, one night, she stated, she found Reeves and his family in the flat.

Not being able to proceed against him legally because of lack of funds and deprived of her income, Mrs. Warner was compelled she says, to seek aid.

Attorney Eddy will institute ejectment proceedings against Reeves.

## BREVITIES.

Ladies who appreciate expert manicuring, shampooing, facial and scalp treatment and artistic hair dressing are invited to call at the Ramsdell Company's Toilet Parlors, rooms 36 and 37, 455 South Broadway, Los Angeles. The proprietors, Misses Jones and Kissee, are thoroughly experienced and painstaking and have fitted their establishment with the most up-to-date equipment obtainable. The Fanny Briggs Carr face preparations are used and for sale. Appointments may be made for the parlors or at ladies homes by telephoning Home F1503.

To Let—Handsomely fitted office and exhibit spaces or desk room, also basement, in premises occupied by new branch office of The Times at 531 S. Spring st.; splendid location; suitable for California products display and well adapted for headquarters of excursion, steamship or railroad enterprises, as well as mining exhibits. Established information bureau now conducted in connection. For particulars and rental cost, apply on premises, or to Manager's office in the Times Building.

Wanted—An experienced accident insurance underwriter to manage our accident department; will make very attractive proposition to high grade man. Replies by mail treated as confidential if marked "personal." Chas. L. Hubbard, general agent Accident and Liability Department, Aetna Life Ins. Co., 734 Security Bldg.

The only woman oculist in Los Angeles, Dr. Gertrude Beebe, eye specialist, late of staff Manhattan Eye Hospital, New York City. Scientific examinations. Consultations free. 306 Mason building, Fourth and Broadway.

Special $3.50 to $5 gold-filled eyeglasses and spectacles reduced to $1.50. Satisfaction guaranteed. Consultation free. Clark's Optical Parlors, 204 S. Broadway, near Second.

The Marlborough School reopens September 29th. Mrs. Caswell will be at the school from 2 to 4 p.m., daily, after September 15.

For satisfactory eyesight testing and glasses rightly fitted, see Dr. McCleery, specialist, 455 So. Broadway. Examination free.

Best sample shoe values. My big shop, 414½ So. Broadway, to save half your shoe bill. Try Streicher.

Lewis Single Binder Cigar—richest, most satisfying smoke on the market.

69-cent canvas shoe sale today. Sample Shoe Co., top floor Bryson Block.

Drs. Hayden, osteopaths, 516 Auditorium Bldg., residence, Hotel Chickasaw.

Furs remodeled. D. Bonoff 324 S. Bdwy.

## VITAL RECORD — BIRTHS. DEATHS. MARRIAGES. DIVORCE.

**Deaths.**

VAIL. At 6234 Estrella avenue, August 12, 1908, Anna Laura, daughter of George and Flora Vail, aged 13 years. Funeral at the chapel of Bresee Brothers, 855 South Figueroa, Tuesday at 2 o'clock.

52 years. Funeral at Bresee Brothers' chapel, 855 South Figueroa, Wednesday at 10 a.m.

MANFORD. August 16, at the residence of her son-in-law, Dr. Norman Bridge, No. 100 South Grand avenue, Pasadena, Mrs. Hannah Bogart Manford, widow of the late Rev. Erasmus Manford, aged 92 years. Funeral at the residence, Tuesday afternoon, the 18th inst., at 3 o'clock. Burial private. (Chicago and eastern papers please copy.)

**Marriages.**

MILLER-RENICK. Thomas M. Miller, aged 41, a native of Iowa, and Muriel Renick, aged 28, a native of Missouri, both residents of Los Angeles.

JAMES-M'COID. Robert S. James, aged 53, a native of Iowa, and Viola McCoid, aged 36, a native of Iowa, both residents of Whittier.

HOWARD-THORNBURG. Austin F. Howard, aged 38, a native of Illinois and a resident of Los Angeles, and Adelaide L. Thornburg, aged 32, a native of Indiana and a resident of Parker, Ind.

VENNEMAN-FITZPATRICK. Mark A. Venneman, aged 31, a native of Kansas and a resident of Bakersfield, and Agnes Fitzpatrick, aged 25, a native of Kansas and a resident of Santa Monica.

MADLER-MILLS. Walter Madler, aged 26, a native of New York and a resident of Redondo, and Alice A. Mills, aged 30, a native of Canada and a resident of Lordsburg.

MAY-KELSEY. James F. May, aged 32, a native of Indiana, and a resident of Little Lake, and Mrs. Estella Kelsey, aged 33, a native of Arizona and a resident of Whittier.

LEE-ALLEN. Robert E. Lee, aged 26, a native of Maryland, and Minnie H. Allen, aged 23, a native of California, both residents of San Francisco.

SUTTON-LYON. Thomas B. Sutton, aged 35, a native of Illinois, and Marguerite M. Lyon, aged 19, a native of Nebraska, both residents of Los Angeles.

OWEN-WERTZ. Samuel W. Owen, aged 31, a native of Virginia and a resident of Los Angeles, and Martha Wertz, aged 24, a native of Virginia and a resident of Roanoke, Va.

HILMER-RUENITZ. Irvin I. Hilmer, aged 23, a native of Iowa, and Harriet M. Ruenitz, aged 23, a native of Minnesota, both residents of Los Angeles.

JONES-RIGGS. John W. Jones, aged 28, a native of New York, and Annie Riggs, aged 28, a native of Kentucky, both residents of San Pedro.

CURTIS-OVERTON. Forest H. Curtis, aged 41, a native of Ohio, and Vera M. Overton, aged 22, a native of Indiana, both residents of Los Angeles.

COCHRAN-CONROY. Dwight S. Cochran, aged 36, a native of Ohio and a resident of Breckenridge, Colo., and Addie B. Conroy, aged 31, a native of California and a resident of Los Angeles.

SAVERY-SHEFFIELD. Frank K. Savery, aged 27, a native of Massachusetts, and May F. Sheffield, aged 29, a native of Ohio, both residents of Santa Monica.

HENRY-CULVER. Rollin S. Henry, aged 30, a native of Canada and a resident of Glendale, and Ruby C. Culver, aged 22, a native of Kansas and a resident of Los Angeles.

PINER-DENCH. Frederick Piner, aged 22, a native of England, and Clara Dench, aged 23, a native of North Dakota, both residents of Los Angeles.

RANDALL-ROBLES. Ralph C. Randall, aged 27, a native of Iowa, and Carmen Robles, aged 28, a native of California, both residents of Los Angeles.

WOLFE-M'MASTER. Clyde Wolfe, aged 22, a native of Illinois and a resident of Fruitvale, and Gertrude McMaster, aged 20, a native of Nebraska and a resident of Los Angeles.

**Divorce.**

SUITS. Charles D. Templeman against N. E. Templeman; Lillian M. Callander against C. L. Callander; Marcus A. Pierce against Lulu L. Pierce.

**Funeral Notice.**

Vicente Sotelo, aged 51 years, a native of Los Angeles, died last night at his home, No. 593 Mission road, after suffering for a period of six months with stomach ailment. Mr. Sotelo was born in the old Spanish settlement, now known as Ord and San Fernando streets, on July 14, 1857. When but a youth and hardly 13 years of age, he took up the trade of shoemaking, and has since been employed in that capacity. He was a member of Golden State Camp, No. 7110, of the Modern Woodmen of America, and also an active member and Past Chief Ranger of Court Columbia, No. 167, Foresters of America. He is survived by a widow and eight children, five sons and three daughters, Vicente V., Albert, Ralph, Frank and Edward Sotelo. The daughters are Senaida Sotelo, Mrs. Enfermia S. Raggio and Mrs. Magdalena S. Ruiz. Funeral services will be held Thursday morning at 9:30 o'clock from his late home to the Plaza Church, where mass will be said. Burial will take place at Calvary Cemetery.

**G.A.R. Funeral Notice.**

Members of Stanton Post and Relief Corps and all other posts and corps are requested to attend the funeral of Comrade H. McG. Willson, a member of George H. Thomas Post of San Francisco, from the parlors of Overholtzer, No. 1236 South Grand avenue, today (Tuesday) August 18, at 3 o'clock p.m. By order

C. E. CASE, Commander.

J. M. GUINN, Adjutant.

**Military Order of Loyal Legion.**

Companions are requested to attend the funeral of Wm. H. McGregor Wilson, at the funeral parlors of Overholtzer & Mills Co., Pico and Grand Ave., today (Tuesday) at 2 o'clock p.m.

BRIG.-GEN. CHAS. D. VIELE, U.S.A. (Retired.) President So. Cal. Assn. Companions M.O.L.L.U.S.

CHAS. S. GILBERT, Secretary.


Get One of These $5 and $6 Metal Purses for $3.75

They're the classy, new, combination purses and card cases, are German Silver, Sterling plated, small neat purses with chain handles. They are lined with silk and are fitted with card cases. We have a surplus lot to sell—$5 and $6 ones—for $3.75.

Geneva Watch and Optical Co.
305 South Broadway

Zinfandel Table Wine
75c a Gallon Grades on Sale ..... 50c
Southern California Wine Co.
Phones Ex. 16; Main 332
518 So. Main St. 744 So. Spring St.

SIEGEL'S—WOMEN'S—CHILDREN'S WEAR
Myer Siegel & Co.
251-255 SOUTH BROADWAY
Summer Suits
Radically Reduced
Value $20.00 to $35.00
Now $6.95 and $10.00
Tailored coat suits in linen and repp, white, pink, blue and tan—sizes for women and misses.

New Tailor-Made
Women's Waists
$2.00 and $2.50
Handsome white madras waists; open front with pearl buttons, linen collar, either soft or laundered cuffs—splendid assortment of patterns.
SIEGEL'S—WOMEN'S—CHILDREN'S WEAR

REMOVED
SANBORN, VAIL & CO.,
434 South Broadway
Artists' Supplies
Picture Framing
Pictures
Stationery
Leather Goods Suit Cases

Feelin' Tough?
Take Canadian Malt Extract—that'll put life and go into you. It's the best summer tonic there is. It sends rich, red blood coursing to all parts of the body—tones you—puts the whole system in working order. Dozen bottles $1.75, or each ..... 15c

Important Drug Economies
Kellogg's Ant Paste..20c
Mennen's Talcum Powder ..... 15c
Lyon's Tooth Powder..15c
$1 Listerine ..... 75c
Edelweiss Cream ....25c
Thompson's Dyspepsia Tablets ..... 40c
Walnutta ..... 50c
Packer's Tar Soap....15c
Boswell & Noyes
3rd and Broadway

R
Semi-Annual Clearance Sale
Time is Growing Short.
Don't put off that order for a new suit any longer. This sale means a big saving of money, but no loss of style or quality for every suit is up to the standard of B. & K. workmanship and finish just the same as if you paid full price.
Regular $35, $32.50 and 30 fancy suitings now ..... $24
Fancy suitings that were $27.50, $25 and $22.50 now ..... $19
Trousers reduced to $4.75, $5.75, $6.75.
This sale won't last forever—place your order now.
Brauer & Krohn
"Tailors to Men Who Know."
THREE STORES:
128-30 South Spring Street. N. W. Cor. Fifth and Spring. 114½ South Main Street.

Women's $3.50 Strap Slippers
Handsome Patent Leather, 1, 2 or 3 strap style, moderate French heels, a dollar saved on strictly present style slippers. $2
Men's $5.00 Tan Oxfords
Choice of Two-hole Tie, or Blucher cut low shoe. $4
Cummings Shoe Co.
551 So. Broadway

BUSCH'S Alteration SALE
Only a few days more of this sale. Make use of this opportunity to purchase goods at greatly reduced prices.
All 50c fancy hosiery, 3 pairs for ..... $1
Shirts Reduced
$1.50 cut to $1.00
$2.00 cut to $1.50
$2.50 cut to $1.75
We have an exceptionally fine line of hand bags and suit cases, all reduced in price. We must lower our stock to make room for our new clothing department. See our show windows.
BUSCH
2nd and Broadway

Real fruit juices and perfectly fresh eggs all the time at the soda counter, either store.
Christopher's
241 S. Spring. 341 S. Broadw'y

Manco Salmon
At All Grocers

Cemeteries.

INGLEWOOD PARK
Los Angeles' Most Beautiful Cemetery
Superintendent's phone—A9893.
Office, 308-T SECURITY BLDG.
Phones—F2303, Main 4889.

THE DAYLIGHT STORE. BOTH PHONES EX. 132
Jacoby Bros.
331-333-335 South Broadway
"SOMETHING NEW EVERY DAY"

Bargain Sales of Long Gloves at $1.95
REGULAR $2, $2.50 AND $4 VALUES
Our broken lines of French kid gloves in black and colors; regular $4 values. Our best quality lambskin gloves; discontinued lines; 12 and 16-button lengths. Regular $3.50 values. Today $1.95.

THE FINISH OF
Summer Suits
Our Entire Stock at Two Prices
In accordance with our usual policy we do not intend carrying over one summer suit into the fall season. Every single suit in stock has been moved forward on four big racks for your easy choosing. Many of the swell long coat hipless models.
Up to $45.00 Suits $10.00
You will have a great opportunity to get a swell novelty suit or an elegant tailor-made suit in imported and domestic materials. Special today ..... $10.00
Up to $65.00 Suits $15.00
Spring and summer suits in beautiful novelty fabrics of stripes and high-grade plain fabrics; the beautiful new hipless model 36-inch coats are in the lot. Special today..... $15.00

SECOND DAY OF OUR
Greatest Summer Clean-Up of Wash Goods
Up to 65c Wash Goods 25c
Silk mull, silk organdies, poplins, dragon silk, dress linen, tussah suiting, silk gingham, poplar cloth, white figured swisses, white mummy cloth, white 45-inch Persian lawn and white wash chiffon. Values up to 65c. Special today, a yard..... 25c
Up to 35c Wash Goods 15c
Fancy batiste, cross bar dimities, India linon, Persian lawns, organdies, linen finish suitings and mercerized ginghams. Values up to 35c. Special for today ..... 15c
15c Wash Goods 10c
Plaid ginghams, German blue calico, silkoline, colored lawns, chambrays, India linon and Persian lawn. Regular 15c values. Special today, a yard..... 10c
Up to 12½c Wash Goods 7½c
Simpson & Son prints, Scotch zephyr ginghams, 30-inch white lawns and figured and striped colored lawns. Values up to 12½c. Special today; a yard..... 7½c
1-3 Off Entire Stock Silk and Novelty Parasols
$1.25 Plain and Fancy Messaline, Yard 85c | Up to $2.00 Ladies' Neckwear 25c
Second Day of the Rummage Sale

Shell and amber HAIR PINS
Regular value 25c a card, today only at, card ..... 10c
VILLE DE PARIS
317-325 SO. BROADWAY 314-322 SO. HILL STREET
A. FUSENOT CO.
DRESS SHIELDS
20c and 25c values, light weight nainsook covered. Sizes 3 and 4. One day only, pair ..... 10c

Between Seasons' Sale
Specials for Today Only
We have arranged a series of Special Sales for the rest of August that will teach many lessons in economy. Today's offerings should make enthusiastic buying, for
THE SAVING IS EASY TO SEE
$1.25 Lisle Gloves Today Only, at 75c Pair
The gloves are 12-button length mousquetaire, with 2 pearl clasps. Black, white, tan and pastel colorings. Get them while you may at 75c.
35c White Embr'dered Batiste Today Only Yd. 22½c
A sheer fabric in fancy checks and plaids, especially desirable for Lingerie, waists and dresses.
$1.25 Bleached Linen Damask Today Only Yard ..... $1.00
Excellent quality. All linen, 72-in. wide. Beautiful designs to select from.
Back Combs Values Up to $6.50 Today Only $2.75
In amber or shell, richly designed, and embellished with semi-precious stones and gilt mountings.
25c HAIR BARRETTES. In amber or shell today only 18c.
Next Saturday this store will be closed all day on account of the CLERKS' EARLY CLOSING ASSOCIATION OUTING, at Long Beach. Tickets on sale at Information Desk.

EMERSON & BEHR PIANOS
Shipment of the above named pianos just received. If a buyer of either of these pianos, you must necessarily see us, as we are sole agents throughout Southern California. Be sure and call, as these instruments must be seen and heard to be appreciated.
THE BURTON MUSIC CO.
Facing Hamburger's New Store.
8th and Broadway. Open evenings.

CUTLERY
Canfield Hardware Company
537-539 SOUTH BROADWAY

Knabe Pianos
The Wiley B. Allen Co.
416-418 So. Broadway.

Alveolar Dentistry
We have a book on our new method of Dentistry which you should read.
It's free for the asking. Consultation and examination absolutely free. Call or address
REX DENTAL CO.,
Room 308 Severance Building,
Cor. 6th and Main, Los Angeles.

GREAT REDUCTION IN Canvas Cottages
this month. A reduction of 25 to 50 per cent. on these popular cottages. Call and see us. WALKER COTTAGE CO., 1322 S. Grand Ave., Corner of Pico.

ALFRED BENJAMIN & CO.'S
CORRECT CLOTHES FOR MEN
SOLD BY JAMES SMITH AND COMPANY
137-39 South Spring St

The Owl Fills Mail Orders
Can Save You Money
Write The Owl Drug Co. Los Angeles

Best Shampoo in the City..... 50c
Weaver-Jackson Company
443 So. Broadway

Favorable Comment
is always made by those who inspect our line of Trunks and Leather Necessities.
G. U. WHITNEY'S TRUNK FACTORY
228 South Main Street.

Shampooing
Our shampooing not only cleanses the hair but invigorates the scalp ..... 50c
BENNETT TOILET PARLORS
N. E. Cor. Fifth and Spring

ARNOTT
WAGONS FARM MACHINERY VEHICLES HARNESS
ARNOTT & COMPANY, INC.
113-114-116-118 South Los Angeles

No Operating—No Filling
But the most scientific method for removing lines and wrinkles and enlarging the bust. Special three weeks' home treatment for $5, including sample bottle of my famous Gray-no-More hair tonic. E. M. Sterling, Dermatologist, 339 S. Hill, near Hamburger's Store.

Editorial Section.
PART II—LOCAL SHEET: 10 PAGES

# Los Angeles Daily Times

California del Sur.
CITY AND COUNTRY

XXXVIIth YEAR. MORNING, AUGUST 7, 1908. On All News Stands, Trains and Streets. 5 CENTS.

Bargain Sales of Long Gloves at $1.95
REGULAR $2, $2.50 AND $4 VALUES
Our broken lines of French kid gloves in black and colors; regular $4 values. Our best quality lambskin gloves; discontinued lines; 12 and 16-button lengths. Regular $2.50 values. Today $1.95.

FINISH OF
her Suits!
Stock at Two Prices
policy we do not intend carrying over season. Every single suit in stock has ig racks for your easy choosing. Many models.
00 Suits $10.00
unity to get a swell novelty suit or an ported and domestic $10.00
0 Suits $15.00
eautiful novelty fabrics of stripes and utiful new hipless model $15.00
cial today

OUR
p of Wash Goods
15c Wash Goods 10c
d ginghams, German blue calico, silkoline, ed lawns, chambrays, India linon and Per- lawn. Regular 15c values. Spe- today, a yard 10c
Up to 12½c Wash Goods 7½c
oon & Son prints, Scotch zephyr ging- s, 30-inch white lawns and figured and ed colored lawns. Values up to c. Special today; a yard 7½c
Novelty Parasols
$2.00 Ladies' Neckwear 25c
ummage Sale
DRESS SHIELDS 20c and 25c val- ues, light weight, mohair covered. Sizes 3 and 4. One day only, pair 10c
RIS -322 ILL STREET
ons' Sale
ay Only
rest of August that will teach l make enthusiastic buying.
TO SEE
Back Combs Values Up to $6.50 Today Only $2.75
In amber or shell, richly designed, and embellished with semi-precious stones and gilt mountings.
Also HAIR BARRETTES. In amber or shell today only 15c.
EARLY CLOSING ASSOCIA-
Favorable Comment
is always made by those who inspect our line of Trunks and Traveling Necessities.
G. U. WHITNEY'S TRUNK FACTORY
236 South Main Street.
Shampooing
Our shampooing not only cleanses the hair but invigorates the scalp 50c
BENNETT TOILET PARLORS
N. E. Cor. Fifth and Spring
ARNOTT
WAGONS FARM MACHINERY VEHICLES HARNESS
ARNOTT & COMPANY, INC.
112-114-116-118 South Los Angeles
Rattan Trunks
Fine line of selling bags, suit cases. Fred J. Whitney, successor to J. G. Cunningham
528 Spring
No Operating—No Filling
the most scientific method for removing lines, crowsfeet and enlarging the least special chron- for home treatment for removing crepey scalp, famous Capp-ar- ance Cream, $1. At all druggists, or by mail. Send stamps for booklet. Capp-ar- ance Cream Shampooer's

Between Third and Fourth Sts.
Side of Broadway
N. B. Blackstone Co.
318-320-322 S. BROADWAY
DRY GOODS
PHONES EX. 850 AT. 850

Store closes Saturday at 12:30 during August. Saturday, August 22nd, our store will be closed all day, that our employees may attend the outing at Long Beach in the interests of the CLERKS' EARLY CLOSING MOVEMENT.

Silk Suits and Dresses
Half Price, A Clean-Up Sale
Visitors today may pick from our entire collection of silk suits and dresses at exactly half regular price. We must get them out; we need the room they occupy.
There are taffeta dresses, elaborately trimmed with lace; black and many of the season's most popular colors.
Rajah coat suits in a variety of late models and colorings. Half price for any of them.
Lace Coats at Half
All our lace coats, too, are listed for today's selling at half price. Battenberg, filet net and French-Irish lace garments—black or white; nearly every worthy style. HALF PRICE.
(Second Floor.)

Misses Autumn Suits
Today we exhibit the first arrivals in misses' cloth suits. It will be of especial interest to young ladies who are getting ready for school.
(Third Floor.)

Lace Curtains $3.95 Pair
This week we are selling handsome Arabian net curtains at half and less than half value. Fresh, new goods in a dozen or more artistic styles, and can supply as many of a kind as you may care to buy.
Designs are worked on heavy French net in either light or dark colors. $8.50, $7.50 and $6.50 would be the prices if bought in the regular way, but we got them under market value, so out they go at $3.95 a pair.
Fourth Floor.

Silk Hose $1.00 Pair
Still good picking among those silk stockings of last Friday's sale. If you didn't get your share of them, you should do so today before it's too late. It's a pure thread-silk stocking, the regular $2.50 grade.
All lace open work effect or lace boot.
Blacks and tans and reds are about all that are left, the tans and red in all sizes and the black in 8½, 9 and 9½ only. One Dollar a Pair While They Last.
Main Floor.

Fancy Scotch Poplin 25c Yard
Here is a novelty in washable suiting; something out of the ordinary in the line of tub goods.
A double printed, mercerized poplin for late summer and early autumn wear.
It is shown in Copenhagen, blues, brown, tan and white grounds, with narrow black, white or blue stripes. Possesses style. Guaranteed fast colors, 25c yard.

TAFT and BRYAN
Victor and Edison Records

Owners of Victor and Edison Talking Machines are now able to enjoy the eloquence of the two Presidential candidates in their own homes. Both Bryan and Taft have made a series of records for use on each machine. We can now supply the Bryan records for both the Victor and Edison. The Taft records, for which we are now taking advance orders, will arrive in a few days. Get further information from the Talking Machine Department, third floor.
Taft - Bryan Debates in Your Own Home
If you own a Victor or an Edison and these Bryan and Taft records you can decide as to the worth of the candidates right in your own sitting-room. They will talk for you, for you alone—discussing questions of vital import to every loyal American. Secure your records now.
New Christian Science Records
We are glad to announce the arrival of another shipment of Christian Science records. These are hymns especially selected and authorized by Mrs. Eddy. Titles and prices on application.
The Victor-Victrola
Until you have heard the Victor Victrola you cannot realize what talking machine perfection really means. This is the Victor with the horn feature eliminated, a simple Mahogany cabinet, concealing every working part. Prices $200 and $300.
Two Popular Edison Models
Two Edison models we recommend are "Home" and "Triumph"—popular machines, priced at $35 and $55. These prices include the new Edison horns, best for tone by test. Edison records, 35c and 75c.
Easy Payment Plan
You can secure an Edison or a Victor by paying $3.60 down—this amount is for half a dozen records. After you have used the outfit for seven days, commence paying $1.00 or so weekly. Get a machine today.
Geo. J. Birkel Company
345-347 South Spring Street
Adjoining Huntington Building

Gas Consumers!
We have materially reduced the prices of our well-known
GLENWOOD GAS RANGES
Unsurpassed for economy of fuel and as bakers. Extra well built and easy of repair.
Be sure and examine some twenty different styles and sizes we show. Among them:
No. 4-14—Has four regular and one simmering burner, 14-inch oven and broiler. Connected $16.65.
No. 10-16—Has four regular, one giant and one simmering burners, 16-inch oven, broiler. Connected $20.25.
James. W. Hellman 161 No. Spring Street

Men's Clothing Clothes for Men and Young Men
DESMOND'S
Corner Third and Spring Streets

APOLLO PLAYER PIANO J.B. Brown Music Co 648 South Broadway

CREAM PUFF
SELF-RAISING BISCUIT FLOUR

IMPORTANT.

## NIGHT WORK TO MAKE UP.

*Life Insurance Men Consider Many Questions.*

*Underwriters Hold a Late Session at Hotel.*

*Annual Convention to Begin This Morning.*

At an early hour this morning the Executive Committee of the National Association of Life Underwriters was still in session at the Alexandria Hotel. Chairman I. J. Muma and the other members of the committee, are acting upon important matters which will be submitted to the nineteenth annual convention of the life insurance underwriters of the United States and Canada at its sessions in Berean Hall, Auditorium building, today.

The Executive Committee was scheduled to meet yesterday afternoon, but owing to a bad freight wreck, which made match-wood of eight cars in the Cajon Pass early yesterday morning, the special train carrying the Eastern delegates to the convention did not reach Los Angeles until 5:10 o'clock yesterday afternoon.

But once the delegates reached Riverside there was a welcome which made up for the weary delay at Barstow. Lunch was at the Glenwood Inn, after which, instead of before, as on the original programme, the delegates were taken for a drive on Magnolia avenue between the rows of its wonderful palms. At Fullerton there was another stop and the train was met by delegations of citizens and insurance men from Los Angeles and Portland, while a bevy of pretty girls in white simply smothered the delegates in flowers and fruit.

But long before the welcome in Riverside and Fullerton representatives of Los Angeles Underwriters' Association met the special train at Williams, Ariz., and escorted them to the Grand Cañon of the Colorado. John W. Whittington, C. S. Montgomery and J. N. Russell were the first to extend a welcome to the visitors to the great Southwest, and when the train was crossing the Colorado River from Arizona to California a Los Angeles man stood in each car and shouted a welcome to the Golden State.

FREIGHT WRECK DELAYS.

But at Barstow there was a delay of over three hours, due to a bad freight wreck near Summit. In this accident a Santa Fé freight was ditched and eight cars made splinters of, the track torn up and blocked by wreckage. By tremendous exertions the track was cleared to permit the special to pass in time to reach Riverside at noon.

The majority of the delegates and alternates are guests at the Alexandria and Angelus hotels. The headquarters are at the Alexandria, where special headquarters have been opened by the Los Angeles, San Francisco and Kentucky delegations. All of them are popular, but the San Francisco delegation has covered itself with glory by its "fixings." Enlarged photographs show the Bay City as it was before the fire, shows it while actually burning, as it was after the devastation.

(Continued on Seventh Page.)

WED AT THE ALEXANDRIA.

**Former Chico State Normal Teacher Becomes the Bride of a Colorado Mine Owner.**

Stress of business at home was the cause of the rather unexpected wedding of Dwight C. Cochrane and Mrs. Addie B. Conroy at the Alexandria yesterday afternoon at 4:30. Mr. Cochrane came to Los Angeles from Breckenridge, Colo., several days ago. Mrs. Conroy, with her sister, Miss A. Kelly, had been visiting friends here. When the announcement was made that he would be forced to return immediately, the services of Justice H. H. Rose were called for.

The ceremony took place in the parlor on the mezzanine floor before only the necessary witnesses. The bride and groom will leave this morning for Breckenridge, where Mr. Cochrane owns the Wire Patch gold mine. Mrs. Conroy was formerly a teacher in the State Normal School at Chico.

MAY FIND HIM IN LAKE.

**Man, Despondent and Ill, Escapes from Hospital and Relatives Fear Suicide.**

After threatening to kill himself on account of his ill health, John McCullough, fifty-nine years old, who was placed in the County Hospital by his relatives Thursday, escaped yesterday morning. A search was instituted by the police and county authorities.

McCullough was last seen in Eastlake park about an hour after he left the hospital. It is feared that he has carried out his threat and the lake will be dragged today, probably.

The missing man is described as six feet tall and weighing about 175 pounds. His hair and moustache are gray. When he left the hospital he wore a black serge coat and vest, a striped pair of trousers and a black derby hat. His spine is affected and he has a slow, halting walk. He is a miner by occupation and lived with relatives at Fifth and Gladys streets for the past year.

MONTEREY'S CELEBRATION.

The admission of California to the Union will be celebrated at Monterey on September 8 and 9, by the Native Sons and Daughters. The chief events that make Monterey a suitable place for such a celebration are the unfurling of the flag over the old custom-house on July 6, 1846, and the holding there of the first constitutional convention, on September 1, 1849. There will be concerts, receptions and parades; aquatic sports and a grand ball. The city is making elaborate preparations for the entertainment of a large number of visitors.

ARRESTED FOR FIVE DOLLARS.

Unable to pay back $5 which he borrowed two months ago, Oscar K. Thannisch, of No. 525½ South Main street, was arrested, last night, on a warrant sworn to by M. E. Kinzel. Bail was fixed at $25. Thannisch says he gave an "I. O. U." to Kinzel and that the latter has been threatening to have him arrested for more than a week.

SEEKS HEAVY DAMAGES.

P. E. Zimmerman brought suit in the United States Circuit Court yesterday, against the Atchison, Topeka and Santa Fé Railroad Company, for $25,000 damages. He claims that he was injured in a wreck of a freight train at Peach Springs, in January, through negligence on the part of employés of the railroad.

COURTS NEXT.

## FREE HARBOR BATTLE NEAR.

*Court Fight for Tide Lands Determined On.*

*Commission Is Authorized to Take Legal Steps.*

*Patent Holders Expected to Oppose Strongly.*

By a unanimous vote of the City Council yesterday afternoon, resolutions were adopted empowering the Los Angeles Harbor Commission to begin the necessary legal proceedings to recover all the lands underlying the inner harbor at San Pedro, now held under tide-land patents. This is the first step taken by the city toward securing a free inner harbor since the lines were established and approved by the War Department.

It necessarily means a protracted legal fight, with Los Angeles, San Pedro and Wilmington allied in a common cause against the Banning Company and other large interests. The Harbor Commission, as representing this city's interests, will have a fund approximating $4000 for securing legal aid. Last week the budget approved by the Council provided $8000 for the Harbor Commission. It is expected that its current expenses will not exceed $4000. The remainder of the appropriation can be used for retaining able attorneys.

The resolutions adopted by the Council came as a surprise. The few spectators in the gallery applauded the motion to put them through, which was put by Councilman Healy. It was seconded by Councilman Wallace, and at once put to vote.

CALL FOR ACTION.

Last week, the Harbor Commission sent a communication addressed to the City Council, stating that in its judgment, the time was ripe for municipal action in relation to the free harbor.

"This commission believes that San Pedro harbor can only become great under government improvement," the document set forth. "The government will not expend public funds for the use and benefit of private interests. We must make San Pedro a harbor free from private control. The patents to the tide lands must be revoked, and the land restored to the State for the use and benefit of the public.

"Action to recover these lands must be commenced and prosecuted by authority of the Attorney-General of the State of California. We therefore recommend that you authorize this commission to take the necessary legal steps to restore these tide lands to the public, and that by resolution you request Ulysses S. Webb, Attorney-General of the State of California, to authorize the commencement of legal proceedings under direction of this commission to recover the aforesaid tide lands for the use and benefit of the people of the State of California to be used in constructing one of the greatest harbors of refuge and commerce in the world, and the establishment of a great manufacturing and shipping industry at tidewater."

The document was signed by George H. Stewart, president; T. E. Gibbon,

(Continued on Tenth Page.)

WHERE ARE THE BABIES?

**Anxious Mother Accuses Estranged Husband of Kidnaping Them and Applies for a Warrant.**

Where are Frances Wiley, aged 4 and Elizabeth Wiley, aged 2? The children were taken from No. 1135 El Molino street by Ambrose E. Wiley, the father, who is sued for divorce by Mary Wiley.

"I had taken the children to my mother's house, No. 1135 El Molino, from our own home, No. 2428 West Ninth street," said Mrs. Wiley yesterday. "I have filed a bill of complaint on the ground of cruelty against my husband. While I was preparing the babies for bed, Saturday night, along about 7, an automobile drove up containing my husband and another man.

"My husband came up on the veranda and was refused admission, but he forced his way in and showed his revolver, grabbed the two babies, one under each arm, and holding his revolver between them, so"—and the wife reenacted the part as well as she could—"and made his way out. He said something like this 'Anybody that stops me will get killed,' or words of that purport. The children were put in the automobile, half dressed, and he took them, I was told, to our home; neighbors say they were there, at least, but the children have since disappeared, and I do not know where they are, and I am much worried. They had no clothes with them."

Mrs. Wiley yesterday filed a complaint against her husband with Prosecuting Attorney Eddy. No warrant has been issued, the prosecutor requiring time to investigate.

If the complaint is issued it will be on the ground that Wiley flourished a revolver. Wiley is a mining man, and well known in this city. His spare time has always been devoted to the little ones, and his one thought seemed to be for their care and comfort.

ELECTION FRAUD.

## REPEATER IS STILL ON RACK.

*Case Is Postponed One Week on Technicalities.*

*Mitchell in Court in Blue State of Mind.*

*Justice Stephens Declines to Dismiss Complaint.*

Robert Mitchell, the Lincoln-Roosevelt League Assembly candidate and a confessed "repeater," looked badly frightened when taken before Justice Stephens for examination yesterday.

When it was announced that important witnesses for the State were missing, his attorneys tried desperately to force the hearing to go on with the prosecution in a crippled condition.

After more than two hours of technical argument, Justice Stephens finally refused to allow the District Attorney to dismiss the defective complaint.

On the other hand, he granted a postponement of the case for one week, over the protests of Mitchell's lawyers.

The Lincoln-Roosevelt Leaguers are bitterly disappointed that the case was not forced to a defective hearing in order that Mitchell might be set free on the insufficient evidence.

The District Attorney states that, in such event, Mitchell would have been arrested again; but it would have helped the embarrassed L.-R. League at the county convention, which starts today.

Mitchell was defended by Hunsaker, Britt and Fleming. District Attorney Fredericks and his assistant, C. C. McComas, appeared for the prosecution.

Mitchell, during the whole proceeding, sat shrunken down in his chair. At the slightest provocation he looked as though he might slide entirely under the table.

Attorneys for the defense objected to this and that; they objected to everything.

"Seems to me," observed McComas, with a meditative spit, "that the defendant in this case is awful anxious to go to trial on nothing."

(It had just been announced that certain important witnesses for the State were absent.)

"Our client is under a cloud," retorted Fleming, "and we have a right to an immediate hearing."

Captain Fredericks again explained that the first complaint had a technical error and that the witnesses were not present.

"It will not make any difference," he said emphatically, "even if the court compels us to go ahead on this defective complaint, we shall simply announce that we have no testimony to produce; what will the Court do then?"

"Of course I shall have to dismiss the case," answered Justice Stephens.

"Well," continued Fredericks, "I shall then simply cause a new complaint to be lodged and we will continue to hold preliminary examinations until I am satisfied that the ends of justice have been served. All we want is a fair and honest hearing of these charges and we feel that the people are entitled to it."

Mr. Hunsaker arose smiling satirically. "Is it not strange—passing strange—that the District Attorney thinks the rights of the defendant can be violated at his caprice?"

Capt. Fredericks: "I said nothing about caprice."

Mr. Hunsaker: "No, but you have threatened us. We say in reply to you that you can keep on having as many preliminary examinations and bringing as many charges as you please. We are ready to meet them all."

Finally, in order to bring the case to immediate trial if possible, Mr. Hunsaker offered to stipulate a certain point in which the complaint against

(Continued on Third Page.)

MR. MITCHELL WORKED HARD TO "GET OUT THE VOTE," ON ELECTION DAY.

Repeater Mitchell in court yesterday, and not enjoying himself.

## "MY POLICY."

LIFE FOR LIFE.

## SLAIN BY TRAIN THAT FED HIM.

MYSTERIOUS GREEK RUN DOWN BY FLYING OWL.

**For Years He Had Sustained Life on the "Left-Overs" from the Tables of the Dining Car, Which Were Thrown to Him by Kind-Hearted Porters.**

An outcast from the land he loved, a Greek patriot, known to the local colony as "The Major," was killed yesterday by the south-bound Owl train.

His body was found near the tracks by Conductor Doyle of freight No. 233. Whether the man, tiring of the hideous life he led, and pining for the country he had loved and had been forced to leave, deliberately walked in front of the train to his death or whether he was the victim of an accident, may never be determined. His case was pathetic.

His name is not known to any of the people in the vicinity of Burbank. Among the Greeks he was spoken of in a tone almost bordering upon reverence.

His countrymen would refer to him as The Major and in time he became known by that appellation. His military bearing, his long, steady stride, and his salute to passers-by substantiated the theory that the Greek hermit had been an army officer. His countrymen stated that in a great effort to secure complete freedom for his people, he had incurred the displeasure of those in power, and had been compelled to flee for his life.

He appeared near Burbank eight years ago. For a time his countrymen visited him, but he would accept nothing from them. He refused the clothing, the food and the gifts they offered and lived as a scavenger.

On rare occasions he spoke to those about him. These conversations were always in excellent English, and on several occasions he addressed Spanish and French residents of the district in their native tongue.

Alone and sorrowing, the patriot, the man of refined instincts and education, led the life of the lowest scavenger.

He literally fought the buzzards for his food. The porters of passing trains, taking pity on the kindly hermit, threw the table refuse out on the road at a point close to where the man lived. He would sneak out and, picking the food from the dirt, would carry it to his burrow.

The train that fed him, killed him. Some time in the early morning The Major was caught beneath the wheels and his life crushed out. His body was brought to Los Angeles late in the afternoon, and taken to the Paul undertaking rooms, where an inquest will be held. He was 45 years of age.

# THE PUBLIC SERVICE.

### SUMMARY OF THE DAY.

The City Council yesterday passed the dance-hall ordinance with only one dissenting vote, and killed the barber-inspection ordinance.

Salaries of many city employés were changed yesterday by the Council in its annual revision.

F. M. Drummond of Sawtelle was examined by Justice Selph yesterday on a charge of arson, preferred by his wife, Mrs. Carrie Drummond.

On grounds of cruelty, divorces were granted in Superior courts yesterday to Mrs. O. A. Strubb from P. N. Strubb, to Mrs. Bessie Blake from F. L. Blake, to Mrs. Alice Wheeland from C. G. Wheeland, and to Mrs. G. L. Williams from S. J. Williams.

AT THE CITY HALL.

## SUNDAY DANCE NOW TABOOED.

### ONLY ORGANIZATIONS MAY HAVE THE PRIVILEGE.

**City Council Almost Unanimous for the Ordinance, and Last Hope of Antagonists Is in Appeal to the Mayor to Veto—Barber Scheme Killed.**

After postponing the dog ordinance for two weeks the City Council bared its arms yesterday and wrestled with the dance hall and barber inspection ordinances.

Despite the wild, though silent, appeals of the secretary of the little barber's union, who rushed frantically about the chamber, the scheme to give the agitators entrance to open shops through a "barber inspector" was turned down. There was only one speech, that of Councilman Healy, who thought it was "the best ordinance ever proposed." Councilman Lyon voted with Healy to save the ordinance, but Yonkin's motion to file it prevailed. Councilman Dromgold said, in opposing it, that while there might be necessity of sanitary regulation, the situation was such that the ordinance ought to be defeated. The ordinance taxing barbers' chairs was also filed.

The largest job of the afternoon was the dance-hall ordinance, and yet when it came to a vote it had but one friend—Councilman Healy. Although the Council determined not to hear any more debate and forbade debaters on the floor of the Council there was over an hour's discussion and the interested citizens crowded the floor, applauded or hooted speakers and made them generally busy as they did two weeks ago. However, no Councilman was forced out of his seat as then.

The advocates of dance-hall restriction were early and filled the gallery. The Liberal Alliance, which came later, was held out of doors until the time for the discussion, when about fifty gained the floor and remained. Attempts to prevent C. B. Wiseman, a unionist agitator, from speaking for the opposition to the ordinance, failed. Wiseman declared the Central Labor Union had instructed him to protest "in the name of 30,000 workingmen." He said the dance halls are managed to satisfy "us" and should be left alone. Other speakers were Ferdinand Parmentier, who presented a petition signed by 5700 citizens, against the ordinance; Rev. W. F. Ireland, who presented petitions signed by 5425 in favor of the ordinance, and Nathan Newby.

The ordinance received the backing of a strong speech by Wallace and condemnation by Healy. Wallace got his applause from the gallery and Healy from the floor crowd. Healy declared the ordinance was in the interest of the railroads.

"We have shut out Ascot and restricted prize fights, and what good has it done?" he asked. It would merely mean that the dancers would have to go to the beaches where there are no "guardians," according to him.

"You are driving these young girls to ruin," he said.

His effort to postpone action failed and the ordinance was passed, Councilmen Clampitt, Dromgold, Lyon, Wallace, Yonkin and President Pease voting for it and Healy against. Lyon, by questioning the City Attorney, made it clear to the enemies of the ordinance that the repression of their "rights" feared was not possible. The ordinance permits organizations to hold Sunday dances and applies only to dance halls run as a business for profit.

The passage was greeted with great applause—from the gallery crowd. The ordinance forbids dance halls kept as a business for profit from opening at all on Sundays.

The only hope the enemies of the ordinance have is that they can induce the Mayor to veto it. The Mayor said last night he will consider the ordinance carefully before he decides what he will do.

### RUSHING 'EM THROUGH.

After disposing of the larger matters the Council handled a large amount of routine business rapidly. It authorized placing in escrow $6900 to pay for three lots at Pasadena avenue and Avenue 18 which are to be used for the approach to the new Buena Vista-street bridge. The aqueduct commission was authorized to buy a Marion steam shovel without competition, as this shovel is alone suited to the work in the field. Bids for engine houses at Main and Vernon streets and at Normandie and Vernon streets were reported by the Board of Public Works. The contract for the Main-street house was let to Peter Keenan at $11,300. Keenan's bid of $2890 for the Normandie-street house was rejected and readvertisement ordered unless the board could compromise with him, as Keenan said he made the price $1000 too low through a slip of the pen.

The Council accepted an invitation from Long Beach to attend a banquet of consolidation advocates at the Virginia Hotel next Saturday.

The ordinance prohibiting the use of land for burial purposes north of Sixteenth street was passed.

The Waterloo-street opening, which has been pending for many weeks, was again continued two weeks. The appeal from the acceptance of Boylston street was denied, as the Council found the street constructed according to specifications. In the discussion Councilman Clampitt declared the oil being used on the streets was either deficient under the specifications or the specifications fixed too low a standard of asphaltum content. He favored 70 per cent. asphaltum.

The City Attorney was granted two weeks' leave of absence and President Pease, who was recently granted four weeks' leave notified the Council that he would not be at another meeting for that period.

### AQUEDUCT BONDS.

OFFERED AT FOUR-THIRTY.

Los Angeles aqueduct bonds are "in the market" according to circulars sent out by the San Francisco branch office of E. H. Rollins & Sons, bond brokers. This office is offering $500,000 of the 4½ per cent. bonds just issued on a basis that is to yield 4.20 per cent., net income. The $80,000 of bonds maturing in 1914 is offered at 101.00 and accrued interest and the portion maturing in 1947 at 103.78. The prices between the two are gradual increases.

The circular cites the growth of Los Angeles in recent years, the enlargement of its industries to a point where, in 1906, thirty seven and a half millions is the estimated capital and sixty millions the value of the products, the prosperous conditions shown by the bank conditions and clearances and the successful administration of the water system. This last is thus covered:

"The City of Los Angeles has owned and operated its municipal water system since February, 1902. Since the acquirement of the waterworks the city has practically rebuilt the entire system, besides keeping pace, by extensions and improvements, with the extraordinary growth of the city; the expenditures for all these purposes aggregating over $3,900,000, have been met out of the income from water rents. In addition to this, all payment on the principal and interest of the bonds issued by the city for the purchase of waterworks have been provided for out of revenue received through the operation of the plant. In order to provide an additional supply of water to meet rapid and continued growth, the city has purchased necessary land and water rights in Owens Valley, from which water will be conducted through tunnels and pipes to the city. The construction of the aqueduct will not only give to Los Angeles a pure water supply, adequate for the requirements of a population of 2,000,000, but will give the city a large and increasing income from the sale of water and water rights. The revenue and expenses of operation under municipal management since 1902 have been as follows:

| | Gross earnings. | Operating expenses. | Net earnings. |
|---|---|---|---|
| 1902..... | $ 476,337.32 | $ 67,966.62 | $408,400.71 |
| 1903..... | 614,264.52 | 77,139.37 | 537,125.15 |
| 1904..... | 772,978.57 | 105,662.83 | 644,315.49 |
| 1905..... | 866,233.01 | 148,204.61 | 718,028.40 |
| 1906..... | 968,194.24 | 164,053.86 | 804,039.48 |
| 1907..... | 1,033,680.76 | 193,031.59 | 840,629.17 |

### SALARY CHANGES.

SOME OF THEM GO UP.

In the annual revision of the salary ordinance by the City Council yesterday a few moved up. According to the new ordinances, the following changes and monthly salaries have been made:

Police—Two chain gang foremen, mounted, at $102 and three foot foremen at $83.33. The inspector of street oiling is increased from $75 to $90.

Receiving Hospital—One additional nurse at $75.

City Clerk—Deputy David Carroll is increased from $140 to $150.

City Attorney—One assistant (Ford) increased from $165 to $175, one new assistant at $165, increase of clerk from $75 to $100 and increase of stenographer from $75 to $90.

Supply Committee—Increase for assistant clerk from $63 to $75.

Assessor—Force of deputies cut from thirty-seven at $90 for four months to thirty.

Health department—Change assistant clerk to Mortuary Clerk at $125 and ten sanitary inspectors, four at $100, three at $90 and three at $80.

Detention Hospital—One cook at $90.

Tax collector—Forty-five clerks at $90 each for two months, to be used as needed.

All were approved except the health department and tax collector's provisions.

### Fire Force Appropriations.

The spirit of retrenchment seems to have hit the fire department hardest, according to complaints from the Fire Commissioners. Mayor Harper yesterday called a meeting of the board for this morning to discuss the appropriations made by the Council because of their alleged inadequacy. The commissioners declare provision for maintenance was so reduced that many things necessary must be omitted and that the parsimony of the Council was such that the available fire force will have to be reduced to live inside the amount allowed for salaries. The pay roll is said to be $500 a month too low.

### Lelande's New Deputy.

City Clerk Lelande added a new deputy to his force yesterday. He is a baby boy, who came Sunday night. Mr. Lelande didn't care who smoked yesterday.

AT THE COURTHOUSE.

## VETERAN'S WIFE ACCUSES HIM.

### WESTGATE MAN EXAMINED ON CHARGE OF ARSON.

**Men and Women Discover Fire While Driving to Camp at Early Hour in Morning and Give Interesting Testimony—Plaintiff Tells of Quarrels.**

Circumstantial evidence tending to show that F. M. Drummond, a veteran, burned down in spite the two houses at Westgate owned by his wife, Mrs. Carrie A. Drummond, because she would not deed him a half interest in them, was presented to Justice Selph yesterday. Drummond was examined on a charge of arson preferred by Mrs. Drummond.

Miss Flossie Myers, Miss Carrie Tracey, Miss Mamie Tracey, Charles Tracey, Reginald Ely and Herbert Ely, who discovered the fire as they were driving to a Santa Monica Cañon camp at 3:30 o'clock on the morning of July 18, were important witnesses against the defendant.

"We saw the fire when we were about a quarter of a mile away," said Reginald Ely. "Everybody was asleep in the neighborhood and when we drove up, I was first on the scene. I found that the fire had already consumed the rear of the two-story lodging house and that nothing could be done to save it. I ran around to the next cottage, and woke up Mrs. Drummond, who came to the door in her night dress. She ran out and we moved her furniture out, but both houses were consumed, with a tent that was between them. I dimly saw a man in the rear of the cottage and my brother talked with him, but he did nothing to help us."

"When I got to the cottage," said Herbert Tracey, "I found a burning bunch of newspapers under the rear of the house, near the porch, and I turned the water from the hydrant on the blaze and put it out. I talked with the man I saw but he had no explanation to give for the fire." Tracey identified Drummond as the man. Other members of his party testified to the same effect.

A servant in the Drummond restaurant, which occupied a front room of the cottage, said she had seen and read Mrs. Drummond's will, drawn last January, by which her entire property was to go to her husband in case of her death. Testimony was given that the fire in the cottage was started directly under the room in which Mrs. Drummond was sleeping and that her husband slept in the screened porch at the rear of the house. The servant also said that Drummond and his wife had quarreled bitterly in her presence over property matters.

"I was married to Drummond in January, 1905," said his wife. "He was a cook, but all I had invested in the house stood in my own name and was bought with money I had before my marriage. Drummond is a cook by trade, and he has been helping me in my restaurant for many months.

"We got along fairly well until I began to build my rooming-house, worth $2200. About three months ago he demanded that I deed him half my property. Our quarrels were long and bitter, for I refused absolutely, and he threatened to waste the property entirely in the courts. Once he told me that he would like to see both houses burned to the ground and I in the middle of them. I knew nothing about the fire until I was awakened by the camping party. When I got out of the house, my husband, who was watching the blaze but doing nothing to save our stuff, said to me: 'You succeeded in burning it down at last, didn't you?' 'You are a dirty liar,' I answered, 'you know I never thought of such a thing.' I had $2200 insurance on my houses, which were worth $3700. After the fire, Drummond published a notice in the paper that he would not be responsible for my debts, and warned people not to buy my lots or furniture."

The defendant asserts that his wife has conspired against him to get rid of him. He offered no other defense, and the court will decide the case this morning.

### LIEN SUIT DECIDED.

WENTWORTH HOTEL CASE.

In the mechanics' lien suit instituted by Frank N. Thomas against the Wentworth Hotel Company, and various directors of the corporation, Judge Wilbur, yesterday handed down an opinion. There are eighty-four mechanics' lien suits, involving over $250,000.

The court gives judgment for the plaintiff in accordance with findings, but dismisses the action against the defendant on the ground that it is insolvent, that the claim sued for has been proved in the insolvency matter, and that the bankrupt law expressly prohibits the maintenance of a suit against a corporation under these conditions. The action against other defendants is not dismissed.

The court holds that the plaintiff in this case became a creditor of the Wentworth Hotel Company before the directors gave a valid release to certain subscribers to the capital stock of one-half their original subscriptions. The release is declared invalid because it was granted by resolutions of the directors, alone, and not, as required by law, by consent also of stockholders and creditors.

"The statutory liability is purely incidental to the status of the subscriber as a stockholder," the opinion continues. "It is clearly true that where a party is liable on his subscription to the corporation because of the invalidity of the attempted release, he must, by the fact, continue to be a stockholder, and thereby liable as such in an action upon the statutory obligation.

"It seems clear to me that, notwithstanding the invalidity of the release of the original subscribers, where a portion of the stock so released to the corporation has been taken by others and paid for, this operates in effect as a transfer of the obligation from the released stockholders to the new purchaser of the stock, and that therefore the amount due from each stockholder, pro rata, at the time of the incurring of the second indebtedness should recognize Warner as a stockholder to the extent of 150 shares and release the defendants to that extent."

### FOUR WOMEN FREE.

STORIES OF CRUELTY.

Mrs. Osa A. Strubb, who said that P. N. Strubb locked her out of their house at Graham Station, in September, until she would comply with his orders to get supper, secured a divorce in Judge Jamison's court yesterday on the ground of cruelty.

She said that when Strubb did not come home one evening at 8 o'clock, the usual supper hour, she went to bed and when he arrived at 10 o'clock she refused to prepare a meal for him. After being locked out, a neighbor helped her to get in about midnight.

Later, the couple moved to Los Angeles and in a dispute about a change of residence, Strubb choked the woman, it was stated. They were married in 1901 and separated last December.

Mrs. Bessie Blake secured a divorce from F. L. Blake in Judge James's court, also on the ground of cruelty. She testified that from the time of her marriage, in 1901, Blake was surly and ill-tempered and that if anything displeased him he would vetn his temper on her.

One evening they visited a theater. Blake did not like the play, she said, and so he cursed her in a loud tone of voice. At last he deserted her, because he could not compel her to hang up his coat for him. She followed him to San Francisco to "make up" with him, the witness continued, but was obliged to leave him after a fortnight because he resumed his habit of venting his temper on her.

Judge Hutton granted Mrs. Alice Wheeland a divorce from Charles G. Wheeland, whom she married in 1905. The man refused to live with her last fall, saying that she had tuberculosis and he feared infection, it was stated.

Mrs. Wheeland testified that after the death of her child, her husband found her mourning over her loss, told her to "stop blubbering like a calf," swore at her, and left the house. She said that he had put her baggage out of their rooms and suggested that she get quarters elsewhere.

Mrs. Grace L. Williams secured from Judge James a divorce from S. J. Williams, whom she married in 1897. She said that her husband had struck and choked her. When he came home late and she asked him where he had been, he swore at her and threatened her. When she tried to keep him at home, he struck and pushed her. When she was sick, he waited on her with curses, and finally when he stayed out all night gambling, in April, 1907, she testified, she left him.

### COURTHOUSE NOTES.

BREVITIES MISCELLANEOUS.

ARCHBISHOP'S WILL. Attorney J Wiseman MacDonald yesterday filed in the Superior Court a petition for letters of ancilliary administration on the estate of Most Rev. Peter Bourgade, former Archbishop of New Mexico, who died in Chicago on May 17. The estate consists of $16,398 in cash and personal property in Los Angeles banks. By the will of September 11, 1905, Rt. Rev. J. B. Pitabal, Very Rev. A. Rorcheque and Vicar General Adrian Rabeyrole, all of Santa Fé, N. M., are appointed executors. The testator directs that all his clothing be given to the poor and that $100 be expended for the poor of Santa Fé. He bequeaths $100 to the Clergy Relief Union, a gilt chalice to his brother, Rev. C. Bourgade of France; $500 to the Sisters of St. Vincent and the remainder of the estate to relatives and various charitable objects.

GUARDIANSHIP. Charles D. McKee yesterday filed a petition in the Superior Court for appointment as guardian of his mother, Mrs. Lydia R. McKee, alleged to be incompetent. He asserts that she has $1500 yearly income from Butler, Pa., property and that she has been imposed on by designing persons.

ASKS DAMAGES. Gaetano Gianquinto yesterday filed in the Superior Court a $1000 damage suit against the Divver Department store of Central avenue, for alleged breach of contract. He asserts that in March, he bought the defendant's furniture and hardware stock for $2000 on an agreement that the concern would not engage in business for two years. He alleges that this contract has been broken.

WIDOW SUES. Mrs. Lizzie Wheat yesterday filed in the Superior Court a $25,000 damage suit against the South Side Mining Company for the death of her husband, J. D. Wheat. She alleges that he was killed on August 17, 1907, by falling down a well at the defendant's Kern county mine.

BLAMES CONTRACTOR. Charles M. Earney yesterday filed in Justice Pierce's court a suit against the F. O. Engstrum Company for $298, alleged due for injuries to his right foot when he fell from a concrete bucket in the Hamburger Theater building on July 17.

KNIFE CASE. Justice Selph yesterday examined Charles Gates, the negro accused of assault with a deadly weapon by Charles Johnson, another negro. The latter received an abdominal knife wound on August 4 at First and Rose streets. Gates asserted that he acted in self defense, as Johnson challenged him to fight. The case was submitted.

ARREST SON. On the application of Mrs. Emma Marshall, who has instituted habeas-corpus proceedings to recover her son, Thomas A. Potter, from her former husband, G. D. Potter, Judge James yesterday issued a warrant for the lad's arrest. The mother had received information that Potter intended to take the boy out of California before the hearing, set for August 26.

PRISONER TRANSFERRED. F. F. Yoakley, wanted in Randsburg on a charge of conspiracy, was taken to that city, last evening, by Constable D. Thompson of Randsburg.

ELECTION DEMANDS. As yesterday was auditing day for the Supervisors, their attention was almost exclusively devoted to passing upon election demands. O. R. Stafford, county health officer, reported that the consumptives' camp at Linda Vista contains only two patients and is in a sanitary condition. He recommends the use of more disinfectants, and says that as the land near the camp slopes toward wells supplying domestic water, this may be a source of future danger.

INCORPORATION. An article of incorporation was filed yesterday with the County Clerk by the Los Angeles Industrial Trade School, no capital stock.

DIVORCE CASE. At the cross-examination of Walter A. Mayr, whom Mrs. Anna Etta Mayr is suing for divorce in Judge James's court, a slow analysis of the accounts of the Mayr household was made, yesterday, the object of determining what particular sums caused the husband distress of mind. Mayr testified that he allowed his wife, for household expenses, $150 monthly in 1904; $160 in 1905, and a considerably larger sum for the following year and that each month she spent more than her allowance.

**Festival of the Sea, Long Beach.**
September 1 to 5. Unique, attractive.

**Dr. Lyon's PERFECT Tooth Powder**
Cleanses, preserves and beautifies the teeth, and Purifies the breath
A superior dentifrice for people of refinement
Established in 1866 by
*J. W. Lyon, D.D.S.*

**BRADFORD'S IMPROVED Cream Bread**
The Acme Of Goodness

The simple fact that 200,000 people eat it every day is significant proof of its superiority.

*It's made from an old Pennsylvania Dutch recipe, baked in sanitary ovens and sealed in dust proof wrappers which keep it clean till it reaches your table.*

Get a 10c loaf from your grocer today.

**Men's Suits Without Vests Values to $35 ..... $12.50**
Matheson & Berner
Broadway, Cor. Third

QUALITY HONEST

Our Windows Offer Many Hints of Value to Those Who Would Have Artistic Homes

**Special!**
Every Piece of
**Weathered Oak Furniture**
**Now On Sale at a Reduction**

We wish to make room quickly for a number of advance carloads of splendid new Fall Goods—the very cream of the recent Furniture Expositions, personally selected by our Mr. Fredericks, who has just returned from the East. To do this we offer our entire line in Weathered Oak at radical reductions.

Our stock in Weathered Oak is generally recognized as the best in the city—in styles, variety and values. This opportunity, then, is a most fortunate one for those who are prepared to take advantage.

In such an offering as this, it is impossible to single out special items for individual mention; there are hundreds and hundreds of pieces included; hand some arm rockers as low as $2.75; bookcases as low as $6.75; center tables as low as $1.90; dining tables as low as $8.50; leather seat dining chairs as low as $2.60, and so on all through the list. Remember, what you buy here is good We handle no imitation goods—we do not carry a single piece of weathered pine (so often sold in some stores for oak).

**Los Angeles Furniture Co.**
631-633-635 SOUTH SPRING ST.
Between SIXTH and SEVENTH STREETS
Furniture, Carpets, Rugs, Draperies and Wall Papers
Exclusive Productions of Highest Character

For appetites of growing folks
For appetites of grown folks
For all appetites — for all folks
**Uneeda Biscuit**
The World's Best Soda Cracker
In dust tight, moisture proof packages. Never sold in bulk.
5¢
NATIONAL BISCUIT COMPANY

**SECURITY SAVINGS BANK**
LOS ANGELES, CALIFORNIA.
Established 1889
THE OLDEST AND LARGEST IN THE SOUTHWEST.
Capital and Reserve $1,200,000.00
Resources, $20,000,000.00
Over 45,000 Depositors

This Bank Pays Interest
3% On "Special Ordinary" Accounts
Which Accounts MAY BE CHECKED AGAINST without presentation of pass-book. Interest is paid monthly on the minimum monthly balances.
4% Interest on Savings Accounts
And on Six Months' Certificates of Deposit

**SAFE DEPOSIT VAULTS**
The Safe Deposit and Storage Department of the Security Savings Bank is the largest, strongest and best equipped in the West, having a capacity of 25,000 safe deposit boxes. Box rentals range from $2 to $100 a year, according to size. For storage of silverware, trunks, etc., we have a special fire and burglar proof vault at prices ranging from 50c per month.

**TYPEWRITER REPAIRS**
When your machine needs repairing, cleaning, adjustment or alignment, don't fuss with it—send for
A. G. WILSON Co. Inc.
330 SOUTH HILL ST.
Home—A6250. Sunset—Main 8428.

**MULLEN & BLUETT CLOTHING CO.**
CORNER SPRING AND FIRST STREETS.
The Quality Store

Los Angeles Office
**The San Francisco Chronicle**
Ramona Book Store
516 South Broadway—Home 1975
Advertisements and Subscriptions Received
F. A. TAYLOR, - - -

**Rheumatism**
Free booklet on treatment and diet. Read it and it will fully understand your case and cure yourself quickly. Call at any of the Owl Drug Co.'s stores or write
Uricsol Chemical Co.
Los Angeles, Cal.

If you don't buy your suit at "Kahns" you don't buy your SUIT "RIGHT"
457 So. Broadway

OFFICE FURNITURE
Desks, Tables, Chairs, Filing Cabinets, Book Cases, Opera and Church Furniture.
R. D. Bronson Desk Co.

nts of Value to
rtistic Homes

pecial!

Every Piece of
thered Oak
urniture
Reduction

f advance carloads of splendid
Furniture Expositions, person-
t returned from the East. To
k at radical reductions.
ecognized as the best in the
unity, then, is a most fortunate
age.
to single out special items for
dreds of pieces included; hand-
low as $6.75; center tables as
er seat dining chairs as low as
, what you buy here is good.
a single piece of weathered

niture Co.
SPRING ST.
TH STREETS
ies and Wall Papers
est Character

Los Angeles Office of
The
San Francisco
Chronicle
Ramona Book Store
316 South Broadway—Telephone Home 1975
Advertisements and Subscriptions Received
P. A. TAYLOR, - - - Bus

Rheumatism
Free booklet on treatment and diet. Read it and you will fully understand your case and cure yourself quickly. Call at any of the Owl Drug Co.'s stores or write
Uricsol Chemical Co.
Los Angeles, Cal.

If you don't buy your suit at "Kahns" you don't buy your suit "RIGHT"
457 So. Broadway

OFFICE FURNITURE

MINES AND MINING.

# TAKES OVER A LARGE MINES.

*Important Deal Is Closed in This City.*

*Merger Effects Producers in North and South.*

*Giroux Alpha Shaft Strike Is Confirmed.*

By a deal closed in this city last week, the International Mines Company, with a capital of $1,000,000 in 10,000 shares of $100 each, formed in the nature of a holding company, has taken over the property of the Gold Leaf Mining Company, in Shasta county and the well known American Girl mine in Imperial county, fifteen miles north and west of Yuma, Ariz.

The Gold Leaf Company owns the Gold Leaf and White Oak properties, the former of which has been fully developed and is now equipped to maintain steady shipments of gold ore. The White Oak is prospectively a good producer but has not yet been developed to the same degree. The American Girl is said to have no less than 1,000,000 tons of gold and copper ore in sight and has been equipped with a 100-ton reduction plant. This will be overhauled at once and operations commenced on a large scale. Offices of the new holding company will be maintained here and in New York City.

For some weeks John P. Hendrickson, a mining operator from New York, formerly connected with the Marcus Daly and Guggenheim interests, has been making a thorough examination of the resources of this State, with particular reference to the property taken over by the International Company. When seen at the Angelus hotel, he said: "The report of the consolidation is true; the plans have been worked out and the agreements signed. It is a question of economy and efficiency in using the same expert and skilled labor for both properties without great increase in cost. Operations at the American Girl mine, near Ogilby, in the southern part of the State, will be on an extensive scale as the ore bodies are of enormous size. Engineer John Earnest of this city will commence rebuilding the mill and sinking the shaft at once. The company will block out further tonnage in addition to the very large reserves now in sight. A number of Los Angeles citizens are interested in this proposition, among them W. J. Doran, Henry C. Bolt, E. S. Shank and Henry C. May, associated with capitalists in the East. The new organization will begin shipping ore on a large scale from its northern properties, the Gold Leaf and White Oak mines, near Redding. Accompanied by Franklin H. Griffith, I am leaving for New York today on business connected with the affairs of the company, which will locally be in charge of E. S. Shank and Judge Lynn Helm."

Speaking of general conditions in the mining field, Mr. Hendrickson said that he believed the days of stagnation are about over and that a new era of increased activity is at hand. Investors are scouring the country for good mining propositions not yet beyond the development stages. He is enthusiastic concerning the future of California as a copper producer and believes that the State, in addition to maintaining its position as a leader in gold production, will soon be known far and wide as among the best fields for copper. As an illustration he points to Shasta county, where some great copper mines, including the Mammoth, Tom Lawson's Trinity and the Balaklala have been developed to an advanced stage. He thinks that the grade of ore exposed and the enormous tonnage already blocked out will be a surprise and revelation to those who have considered California merely as a gold producer.

Mr. Hendrickson was also much impressed with the outlook in Imperial and San Diego counties and believes that there is a fine field for the profitable investment of capital in deep mining in the gold and copper properties there found. He says that the large bodies of gold ore and the facilities for treating them have blinded operators to the wonderful opportunities in copper. He visited the American Girl mine for the purpose of examining the large tonnage of gold-bearing ore, but found that the gold values were really overshadowed by the unreported tonnage of copper ore. He believes that several properties in the immediate section will, with development, rival some of the best fields, even in Arizona.

**Confirms Giroux Strike.**

President Joseph L. Giroux, of the Giroux Consolidated Copper Company, confirms the story sent out from Ely to the effect that a body of high-grade ore had been struck in the Alpha shaft at the 1180-foot level. He says, however, that the body was merely a swell from a larger body off to one side of the saft and that the workings passed through it in ten feet. He also says that the flow of water from the workings has increased to 100,000 gallons a day and that he expects the amount necessary to run the new concentrator full time, 130,000 gallons, will be forthcoming before the shaft reaches the 1200-foot level. The workings on the east side of the mountain already produce a flow of 80,000 gallons a day, so that the total available supply is now 180,000 gallons, or 30,000 less than is needed.

At the 1000-foot level a crosscut was run and a winze sunk fifty feet. Prospecting at this point has demonstrated thirtysix feet of 14 per cent. copper and the workings have not yet entirely penetrated the ore-body. When the shaft reaches the 1200-foot mark work will be undertaken to pick up the ore shown above. A man named Hogan, with twenty-five years' practical experience in Butte, has recently taken the position of mine foreman and is making excellent headway. Mr. Giroux anticipates that the new plant will be running full time within the next thirty or forty days.

**Movements of Mining Men.**

E. A. Montgomery, of the Skidoo mines, is in Arizona, where he went to examine a mining property.

Matt C. Hoveck, who left this city last week for a trip to Honduras, has changed his mind and will not go south. He is now in San Francisco and will return here within the next two weeks.

Capt. C. Henry Thompson, of the firm of Thompson & Gilliam, mining engineers, is at the Boca del Cobre Mine, near Torreon, Mex., superintending some important changes in the physical management of the property. He reports that the property as in fine condition and maintaining a lively stepping gait.

A. D. Myers returned last week from Goldfield and Rhyolite, and is now busily engaged on the arrangements for the rehabilitation of the Johnnie mine. He denies the report that he has disposed of his interest in the Commonwealth Mine, at Goldfield, which has given much prominence in the newspaper press a few days ago. He says, however, that the property is for sale and that something definite may be closed at any time.

# EVENTS IN LOCAL SOCIETY.

Miss Hildegarde Cafferata,
announcement of whose engagement to H. J. Wright, a prominent young Yale graduate, is made today.

ANNOUNCEMENT is made of the engagement of Miss Hildegarde Cafferata, the attractive young daughter of Mr. and Mrs. B. Cafferata of No. 1232 East Thirty-third street, to H. J. Wright, a Yale graduate. The wedding will be solemnized on September 1.

**Another Engagement.**

News of the engagement of Miss Nellie Sheldon, a clever artist of this city, to Graham Woodbridge Lawrence of Marshalltown, Iowa, will be received with pleasure by their many friends. Miss Sheldon is the daughter of Mrs. F. C. Sheldon. Both the bride-elect and Mr. Lawrence are graduates of the Iowa State University. Today Mrs. Frederick Stanwood of No. 514 Cambridge street will give a luncheon for Miss Sheldon, appointments for which will be carried out in Chinese designs. Saturday Mrs. Jasper E. Crandall will entertain for the bride-to-be.

**At Santa Barbara.**

Miss May Belle Warner of No. 905 West Thirty-fifth Place has gone to Santa Barbara for a week. She is the guest of Mrs. W. R. Vick, who entertained in her honor last evening.

**From Texas.**

Mrs. John Quincy Myers of Dallas, Tex., is visiting Mrs. W. H. Bradley of No. 2323 West Ninth street.

**Woodland Wedding.**

The wedding of Miss Lois Barbara Savage of Woodland and Tracy Boerstler of this city, which was recently solemnized at the home of L. W. Savage of Woodland, was marked by extreme simplicity on account of the serious illness of the bride's grandmother, Mrs. C. W. Savage.

**Three Months' Outing.**

Miss Kathleen Spring of No. 742 Lake street will leave this week for a three-months' visit with friends in San Francisco and Lake Tahoe.

**Farewell Surprise.**

In honor of Mrs. J. E. Potter and Miss Pearl Potter of San Francisco, who have been visiting in this city, Mrs. George Bentley of No. 1631 East Fortieth street entertained recently with a farewell surprise. Mrs. Potter and Miss Potter are sister and niece of the hostess.

**Announcement Party.**

Mr. and Mrs. A. Bonsack of No. 2636 La Salle avenue recently gave a party in honor of the announcement of the engagement of their daughter, Miss Louise, to Hugh Carr. The table was beautifully decorated with Shasta daisies and above it was a canopy of ferns, from which hung small notes containing the announcement and pictures of Miss Bonsack and Mr. Carr. Whist was played, and prizes were captured by Mrs. A. H. Laphan, Walter Ralphs, Mrs. A. Swietzer, C. Bell and Miss Crawford. Other guests were Mr. and Mrs. C. Beagell, Mr. and Mrs. J. B. Sturgeon, Mr. and Mrs. B. Carr, Mrs. C. Doll, Mrs. L. A. Bonsack, Miss Cassa Bell, Miss Blanche Carr, Miss Hazel Ralphs, Miss Lena Perry, Miss Anna Plummer, Miss Bessie McKabe, Miss Grace Matteson, Miss Mildred Monsack, Miss Hazel Cliff, Fred Munsie, J. Sturgeon, Ralph Matteson, Elmer Ralph, Walter Marsh, Will Johnson and Haskel Laphan.

**Golden Wedding.**

Mr. and Mrs. Ulrich Knoch, of No. 821 Kensington Road, gave an afternoon reception, yesterday, in celebration of their golden wedding anniversary. The home was beautifully decorated with quantities of yellow blossoms and greenery. Mrs. Alma Aigner assisted in receiving the guests, who numbered about fifty. During the afternoon an address was delivered by Rev. Mr. Scholz. In the evening there was a family reunion.

**Returns from Outing.**

Mr. and Mrs. Thomas Magill and Mr. and Mrs. Harry Magill have returned from a fishing trip to Catalina.

**Northern Trip.**

Miss Mary Elizabeth Spear of Pasadena left recently for an extended northern trip.

**Mrs. Anderson Returns.**

Mrs. Alice Anderson has returned from a three months' trip in the East and is at home to friends at Hotel Pleasanton at No. 1120 South Grand avenue.

**Personal Mention.**

Miss Kate Eliena Provines, who is visiting relatives and friends at Ft. Worth, Tex., will return this week to her home at No. 1136 South Hope street.

**At Coronado.**

Mrs. M. F. Deely, of Elden avenue, is the guest of Mrs. A. Geoffrion of Coronado for ten days. Her husband is spending a few days in San Francisco.

**House Warming.**

Mr. and Mrs. Charles Engstrom entertained a number of friends at their new home at No. 3125 Fourth avenue, Sunday afternoon and evening. The event was in celebration of their wedding anniversary.

**At Miramar.**

Mrs. E. L. Swaine and Mrs. C. V. A. Eidell left, Saturday, for a sojourn of several weeks at Miramar.

**Summer Vacation.**

Mrs. J. J. Martin and family of Elden avenue are spending a month at Ocean Park.

**From Santa Barbara.**

Miss Hope Weston, of Santa Barbara, is visiting the Misses Edna and Carolyn Hayward, daughters of E. W. Hayward of No. 2422 Budlong avenue.

GOOD COMRADES.

## TWO WARRIORS' PLACES ADJOIN.

GEN. BURTON BUYS HOME AT REAR OF GEN. CHAFFEE'S.

Fourteen Thousand Paid for Handsome Ten-Room Residence on Elden Avenue—Buyer Has Extensive Citrus Interests at Riverside and Redlands.

Gen. George Burton, U.S.A. (retired) has purchased from Fred MacKensie the handsome two-story ten-room residence at No. 976 Elden avenue, for $14,000, and will occupy it on September 1.

The property adjoins on the rear that recently purchased by Lieut.-Gen. Adna R. Chaffee, for $17,000. The lot is 60x145 feet, and the house is finely finished in hard wood.

Gen. Burton only recently came to Los Angeles. He has large interests in the citrus belt at Redlands and Riverside, but will make this city his home. He and Gen. Chaffee have been comrades for years. There is now quite a colony of retired army officers here.

The sale was made by Dickinson & Dezendorf.

**Home Brings Forty Thousand.**

The fine home of J. Hensel Wood has been sold to George E. Hart for $40,000. L. R. Conklin, with Bryan & Bradford, was the agent.

The property is located at No. 611 Shatto Place, and is surrounded by the homes of several prominent people. The land is very high and the house commands an unobstructed view of the entire section. It is three stories high, and contains fifteen large rooms and is handsomely finished. It is colonial in architecture, and occupies a lot 80x217 feet, beautifully improved with trees and shrubbery.

The living rooms and reception hall are finished in oak and English oak has been used in the breakfast room and library. The dining-room furniture, made in Los Angeles, is of Peruvian mahogany. A sun parlor on the first floor is in ash. The entire second floor is in birch, finished in white enamel, and the ballroom, occupying practically the entire top floor, is in hard woods. The large basement has all modern conveniences.

**HIS ONLY COMPANION HERE.**

OTTAWA (Ont.) Aug. 7.—[Exclusive Dispatch.] Eugene Louis Hensen, a stranger supposed to be from Paris, France, died suddenly here. An inquest was held but it established nothing unusual beyond acute indigestion. So far as can be learned the deceased had no relatives in Canada, but his one former companion, Louis Thomas, now in Los Angeles, is being communicated with.

**SAYS "THE TIMES" DID IT.**

The clearance suit sale at Swelldom, on South Broadway, advertised in the Sunday Times and opened yesterday, was the greatest in the history of the establishment, attracting so many persons that crowds stood on the walks outside for hours, and were admitted by relays. The proprietor said last night that he attributes the wonderful gathering of customers to his advertisement in The Times.

## REPEATER ON RACK.

(Continued From First Page.)

Mitchell is said to be defective. In the complaint it was not alleged that the Supervisors had called the election; Mr. Hunsaker offered to stipulate that the primaries were legally held.

Fredericks: "Having been a District Attorney himself, Mr. Hunsaker knows of course that the stipulation he offers is not binding on the defendant."

Mr. Hunsaker, hotly: "Having been a District Attorney myself, I know the stipulation is binding."

Fredericks: "In San Diego, perhaps."

Hunsaker: "No; in the Supreme Court."

Fredericks: "Well, to say the least, I consider it rather unusual for a defendant to be in such a furious hurry to be tried."

Hunsaker, smiling: "For a guilty man, perhaps; this one is innocent."

Fredericks, satirically: "Ah, I see. Well, I just wanted to understand how it was. For my part, I never knew a defendant to be champing the bit in this way except that he thought he had the prosecution caught unawares."

Capt. Fredericks explained why he was not prepared to try the case.

"The defendant was arrested on——"

"Friday," squeaked Mr. Mitchell, nervously.

"Saturday, everybody who was a possibility as a witness, was doing politics. Sunday, everybody was in church.

"Today——" (He paused.)

McComas: "Still doing politics."

Finally the court ruled that the motion dismissing the complaint should be denied; Justice Stephens holds that the complaint is not defective. In spite of the protests of Mr. Hunsaker, the case was continued for one week.

This is the first time in the history of the county that a court has ever denied the motion of a District Attorney to set aside a complaint he believes to be defective.

**SPECIAL RATES TO ENCAMPMENT**

The Pacific Electric is giving special rates from all principal points to Huntington Beach for the twenty-first annual encampment of the Southern California Veterans' Association, which opened yesterday, and will continue until Friday. For Pasadena people there will be special through cars. There will be an extra car from the beach at 10 p. m. for persons to reach the city in time for other suburban cars. By special arrangement with the Los Angeles-Pacific there will be on one day of the gathering an excursion to the Soldiers' Home. The round-trip rate will be 90 cents from Huntington Beach.

Whitley Rings Are Exclusive

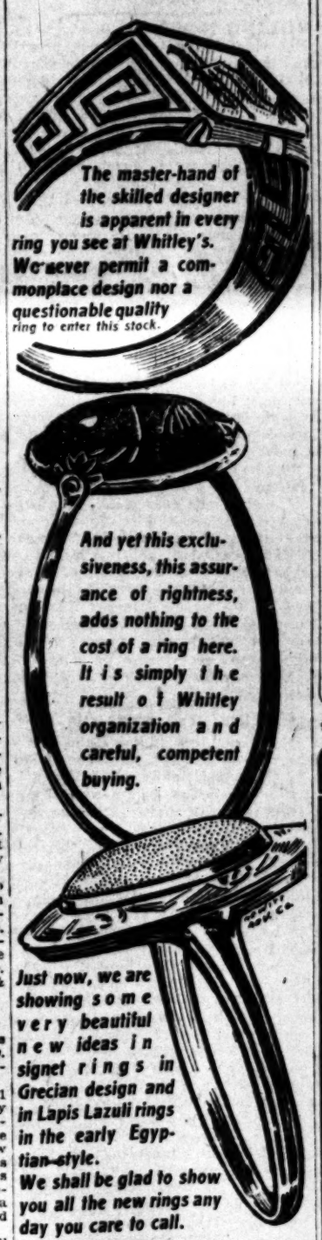


H. J. Whitley Co.
DIAMOND MERCHANTS
345 S. BROADWAY

A Skin of Beauty is a Joy Forever

DR. T. FELIX GOURAUD'S ORIENTAL CREAM OR MAGICAL BEAUTIFIER

Removes Tan, Pimples, Freckles, Moth Patches, Rash, and Skin Diseases, and every blemish on beauty, and defies detection. It has stood the test of 40 years, and is so harmless we taste it to be sure it is properly made. Accept no counterfeit of similar name. Dr. L. A. Sayre said to a lady of the haut-ton (a patron): "As you ladies will use them, I recommend 'Gouraud's Cream' as the least harmful of all the skin preparations." For sale by all druggists and Fancy-Goods Dealers in the United States, Canada and Europe.

FERD. T. HOPKINS, Prop., 37 Great Jones Street, New York.

Tell Us a Child That Lacks It

We want to know the children who are not getting **Mapl-Flake.** We will buy a package for them. Let them tell you how they like it and you'll buy it for them next.

We cook our wheat in pure Vermont maple syrup, to make this perfect food enticing.

To make children like it better than fad foods—better than foods not half so good for them.

Once let them taste **Mapl-Flake** and they will never again be content with inferior cereal foods.

Whole wheat is the ideal food for hot weather. It is the food of the ages. Nothing can take its place.

It gives the maximum nourishment while producing the minimum heat. In summer, wheat should largely take the place of meat.

But wheat must be prepared rightly, else much of it fails to digest. The particles must be separated, by cooking and heat, so the digestive juices can get to them.

So we steam-cook our wheat for six hours. Then we cure it for days—a partial digestive process.

Then each separate berry is flaked so thin that the full heat of our ovens attack every atom.

Then those thin flakes are toasted 30 minutes in a heat of 400 degrees.

Flaked foods can be made in one-fourth of this time. The making cost is less, but the cost to you is more.

For a half-cooked food only half digests. The other half goes to waste. It ferments and disturbs digestion.

**Mapl-Flake** is the one food that's all food—the one food that all digests. To make it so we spend 96 hours in the process.

A whole wheat made wholly digestible—made enticingly delicious. The first package will make you a convert forever.

One Package Free

We want you to know **Mapl-Flake**—know it from the food itself. So we offer to buy the first package ourselves, rather than have you wait.

These are **Mapl-Flake** days—the time for wheat and fruit. Don't longer go without it.

Please send us this coupon—now, before you forget it. We will then send you an order, good at your grocer's, for a full-size package free.

See what it adds to a breakfast.

Cut Out This Coupon
and mail it to the Hygienic Food Co., Battle Creek, Mich.

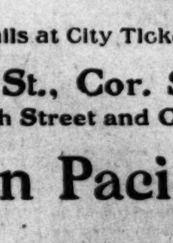

I have never used Mapl-Flake, but if you will send me an order on my grocer for a 15c package free, I shall be glad to try it.

Name _____
St. Address _____
City _____

The Switzerland OF AMERICA.

Lake Tahoe

$23.00 Round Trip

From Los Angeles Saturday, August 29th, with a limit of 21 days for return, and privilege of stopping over at San Francisco on return trip—also at Merced for trip to Yosemite.

Finest trout fishing, high mountain climbing, hotels and cottages. Moderate rates.

Ask for literature and details at City Ticket Office.

600 S. Spring St., Cor. Sixth
Or at Arcade Station, 5th Street and Central Ave.

Southern Pacific

Goodyear Rain Coat
210 South Broadway
Exclusive Waterproof House

Specials In Auto Toggery For Men and Women

100 leather trimmed auto coats.

250 silk, moires and lustrous novelties. Values to $40.

For this week only.

$15

Misses' School Coats

In odd lots. Silk, rubberized, plaid, worsted, stripes, full box cut cravenette cloths. $10, $15 and $20 values.

Special sale price ..... $6.75

Ages 15 to 18 years.

Steamer and Traveling Coats

Serviceable cravenette cloths; light weight, silk, rubber, novelty worsteds. Values to $30.

Special sale price $9.75.

General clean up linen dusters, khaki clothing and auto hats and caps.

"TOP RUNG OF THE QUALITY LADDER"
HANAN SHOES
FOR MEN AND WOMEN
CATALOGUE SENT ON REQUEST
G. K. Baker
THE STORES
451 S. Broadway 239 S. Spring St.

JEWELRY
BROCK & FEAGANS
Jewelers
437-439-441 Broadway
With Style and Quality. You are welcome to visit the largest jewelry store in the West. Like a wonderful exposition of Art, it is one of the sights of California.

CHEAP SUMMER FUEL
"L. A. GAS"
We are supplying our consumers with the PUREST GAS and BEST SERVICE possible.

Globe-Wernicke Elastic Bookcase
California Furniture Co.
Broadway, 630-646

UNIQUE
Cloak and Suit House
245 South Broadway

Newmark's Pure Baking Powder

SAN FRANCISCO OFFICE
Los Angeles Times
1206 CALL BUILDING
Phone Kearny 2121 ARTHUR L. FISH, Rep.

Advertisements and Subscriptions received. Southern Californians, when in San Francisco, can have their mail sent in care of the Times office. COPIES OF THE TIMES ON FILE.

## The Times-Mirror Company

H. G. OTIS....President and General Manager.
HARRY CHANDLER.....Vice-Pres., Assistant Gen. Manager.
MARIAN OTIS-CHANDLER.....Secretary.
ALBERT McFARLAND....Treasurer.
PUBLISHERS OF

**Los Angeles Daily Times**

Pronounced Loce-AHNG'hayl-es.

Vol. 54. No. 76. Founded Dec. 4, 1881. Twenty-seventh Year.

Daily, Weekly, Sunday and Weekly Magazine.

EVERY MORNING IN THE YEAR.

THE NEWS—Our Associated Press service covers the globe, transmitting over 35,000 words daily, not including specials.
TERMS—Daily, Sunday, and Magazine, 75 cents a month, or $8.00 a year; Daily, without Sunday, $7.50 a year; Sunday, $2.50; Magazine, $2.50; Weekly, $1.50.
TELEPHONES—Counting-room, Subscription Department, Editorial Rooms, City Editor and Local News Room: Sunset, Press 1; Home, ask for THE TIMES.
AGENTS—Eastern Agents, Williams & Lawrence, Brunswick Building, 5th Ave. and 26th St., New York; 1624 Marquette Building, Chicago; Washington Bureau, 66 Post Building. (THE TIMES on file) San Francisco office, Room 1736 Call Building, Arthur L. Fish, Representative.
SWORN CIRCULATION—Daily, net average for 1898, 18,961; for 1897, 19,2274; for 1899, 26,181; for for 1900, 25,731; for 1901, 30,738; for 1901, 28,448; for 1902, 30,940; for 1903, 30,246; for 1904, 37,702; for 1905, 43,180; for 1906, 50,501 copies; for 1907, 53,311 copies; Sunday average for 1907, 69,157 copies; daily and Sunday average for first six months of 1908, 54,3218 copies; Sunday only, average, same period, 77,157 copies.
THE TIMES has a far larger bona-fide circulation than any local rival. The industrious, substantial, liberty-loving classes are its steady patrons. The greatest volume of business advertising, the finest display, the best classifications, the largest results to advertisers. Proofs undeniable.

Offices: Times Building, First and Broadway.

Entered at the City Postoffice as mail matter of the second class.


**Part II: Editorial and Business—City and Country**

## TAFT AND SHERMAN.

For President. For Vice-President.

## Editorial Pen Points

Do all the good you can, but don't can all the good you can. Let it circulate.

Bryan is to make a speech on bank failures. He could make a better one on rank failures.

We still have faith that, over there in France, the Wright boys will prove to be the right boys.

That's a great stretch of beach resorts from Santa Monica to Balboa, if anybody should ask you.

Our impression of the whole business is this: As the Soldiers' Home goes so goes the whole business.

Speaking of the summer girl, let her alone and she will come home leaving her freckles behind her.

A good rule is to take things as they come, especially the things that come and are worth taking.

Bryan will talk tariff from a Democratic standpoint. Mr. Taft ought not to ask anything better than that.

Now let us see whether or not an Illinois grand jury is different from a Mississippi grand jury in a lynching case.

Now that the Sultan of Morocco has put the kibosh on Mulai Hafid, the situation may be said to be less binding.

Let the negro not despair. Despite the outbursts of barbarians the world is growing better, and God is still on watch.

No surprise will be expressed if Delegate Walter Simons throws a few bricks into this week's Democratic convention.

It is stated that a number of Chinamen have gone back to savagery. They had to take a jump of about 7000 years to do it.

This is a great week for men who quit work to attend political conventions without doing any harm to anybody but themselves.

"Uncle" George Alexander is one of the most enlightening examples we have ever witnessed of a man who spoke before he thought.

The political situation, notwithstanding all the argument, resolves itself into the fact that there are about three Republicans to one Democrat.

The writer does not desire to stand as an expert on sport, but it looks as though several of the clubs in the big leagues are playing winter baseball.

Rev. Robert J. Burdette writes from Ireland to say that the Green Isle should have more poets than Indiana. Most of the Indiana poets are Irish, anyway.

The world has progressed through what the historians and scientists call "ages." At present we are living in the phonographic and moving-picture age.

If a man's wife likes his young lady stenographer it is a good bet that she is the kind of girl who is likely to grow up an old maid if she is not that already.

Backed as he is by the solid Chinese vote, it is inconceivable that the Democrats will have the nerve to turn Tony Schwamm down for the nomination.

Jim Hill always had a fear of being injured in a railway train, and now he has been injured by an automobile. The shoemaker should stick to his last.

It is said that the farmers of New York State demand money for their votes. Farmers appear to have started a movement to corner all the money there is.

The Democratic convention to be held here this week recalls to mind the fact that the Democrats used to control this part of the country. But "them days has went."

"Bobby" Loucks should certainly be again nominated by the Democrats for Congress. Two years ago he cut the Republican majority in this district down to 22,000.

The twilight organ of the repudiated Lisner-Rebate League has already started in to knife the party ticket to be nominated today. It is only an imitation knife, however.

We do not think we have ever heard of so many shooting and stabbing affrays as there have been for the past two weeks. Maybe it is the dog days that are to blame for it.

It seems to be a great year for Sultans. The Sultan of Morocco has beaten the daylights out of his rival, and the Sultan of Turkey has turned his troubles over to his subjects.

These accidents that are happening to balloons, aeroplanes, airships and other kinds of flying machines, should not be regarded as discouraging. Think of the trouble we had with automobiles.

James Whitcomb Riley has acquired a fortune of $250,000 from his poetic writings. If a man with such striking ability as that were to tackle commerce he would have Mr. Rockefeller faded to a pale bleach.

It is rather a remarkable state of affairs that James Schoolcraft Sherman has not yet been notified of his nomination for the Vice-Presidency. If the committee doesn't hurry up Jim is likely to forget about it.

## BRAGGADOCCHIO, NIMROD, FURIOSO—WHAT MODEL FOR YOUNG AMERICA?

The self-assertive, the confident, the self-satisfied, the showy, the talkative, those who blow their own bazoos and proclaim their own virtues and righteousness, have been in great vogue. The modest, simple, retiring and tender-hearted, the merciful, the man who confesses that he is a sinner, have been despised. We say "have been."

Power, strength, confidence, manly virtues, real righteousness, earnestness and forcefulness are admirable. But is it not possible that we have formed somewhat warped judgments as to these things?

The tornado is forceful, but not so admirable as the gentle zephyr. One is destructive, the other beneficent. The tidal wave is self-assertive, but dangerous. The gentle swell of the ocean only sings a lullaby, but it does no harm. The torrent comes with power, but leaves wreckage in its path. The placid brook is quiet, but the fields through which it runs are rich in the harvests they bear. The sun shines peacefully on land and sea; but his steady beams pump up unseen, unheard, unfelt, all the waters that thunder over all the Niagaras on the globe and all that flow to the seas through all the streams on earth. How quietly the grass grows, but it raises from the soil millions of tons of water in capillary tubes!

The Chinese have a notion that if one wishes to be brave he should dine on lion's flesh; to be savage let him eat a steak off the tiger, or better still, drink the blood of a leopard. Diet does not act so directly and promptly. But no doubt the inordinate amount of sirloin steak cut from the carcasses of range cattle, accustomed generation after generation to fight their way through the herd, has in a hundred years had an effect on the temper of the American people. We have become forceful in mind and body. The average western American type is large of limb, strong of muscle, stout of heart. May he ever remain so! But of late we have become more prone to exalt the physical over the mental and the mental over the spiritual. Material things are so much in our mind, and the struggle for them is so fierce, have we not lost somewhat the fine sense that deems the gentleman a superior person to the bully? If we get into this habit of thinking the mailed fist or the loud bluff the best policy to pursue, and forget to cultivate the finer faculties of mind which reach their ends through diplomacy and get more by a policy of liberality in our dealings than the highwayman ever got by violence, shall we not deteriorate?

"Fighting Bob" La Follette is the idol of a large number among us. All the way from the wilds of Oklahoma to the green lawns out around Westlake Park "Fighting Bob" is held up as a great example to young men. One hears more of this self-assertive braggadocio than was heard of the just, gentle patriot Lincoln in his lifetime. Men who refer to that other gentle, just, quiet but highly competent statesman, William McKinley, with a sneer when he is called a martyr, split their lungs shouting the glories of "Fighting Bob."

La Follette is not so sincere as he is assertively earnest in his own selfish cause. When he went on "the warpath" to drive Senator Spooner out of public life and was beaten, he sent a "Macedonian cry" across the prairies and the Populistic Bryan came from Nebraska, and with loud shouting drove all his followers who could be driven to join forces with La Follette to Bryanize Republican politics in Wisconsin. "Fighting Bob's" many admirers chuckled in glee. He won. Victory covers a whole world of sins.

Having got Wisconsin Bryanized, "Fighting Bob," with all his war paint on, went recently to Kansas, put Senator Long in the political limbo, and exalted Mr. Bristow into power. Bristow can out-talk La Follette, and when they get together in the Senate, Ben Tillman and Jeff Davis will become mild-mannered compared with these savage reformers from Wisconsin and Kansas.

Senator Allison, after fifty years in public life, died at the age of fourscore the other day, leaving behind him a meager fortune of about $100,000. There was nothing of the whirlwind or of the storm in Allison. But he had brains, quiet courage, tempered by even-handed justice. He was a conservative, careful man who took the trouble to ascertain facts before he broke loose. But even the staid Oregonian at Portland the other day took a fling at this statesman's memory with a reference to the grief that must oppress the heart of a "corporation lawyer" if any such person were at the funeral. Why? The dead Senator had too much sense of justice to bait corporations after the fashion of "Fighting Bob" or of "Bloviating Bristow." But he seems to have been honest enough NOT to have used his place to amass a swollen fortune by serving corporations or co-laboring—with rebating to the detriment of the public.

Allison has passed on to be tried at a bar of judgment where prejudice and envy of success will not influence the court. His toga will probably be worn by Gov. Cummins, a man much after the heart of "Fighting Bob" and "Bloviating Bristow." The three are expected by those who admire the La Follette type of statesman to raise "merry hell" in the Senate. The Allison type predominates in that body; but these three, with the help of Tillman and Davis, are to do there what five wild range steers with very long horns would do in a paddock full of dehorned cattle brought up by hand. Spooner is practicing law. Long will have to go out and pitch hay on the prairies; Aldrich will have to sit meekly in a corner, or get "hooked" by one of the long-horns; Lodge's classical diction will be lost like a whisper in a boiler shop, when one of the big five gives a blast upon his bugle horn, rallying all the insurrectos in the Senate to bait some corporation.

What effect is all this likely to have on our public life? If this type, the talker, the self-assertive, the wild bull of the range, is to set the fashion for young men, what will the American type of character become? Will it be elevated? Will our people be more successful? Will our national development in all good things proceed with greater dispatch?

Lincoln rode along one day and saw a young robin struggling to get back in its nest. He turned back a mile, stung by his sympathies to put it in. He never made a threat in all his life, nor raised his voice in anger. He never asserted his own physical, mental or moral superiority over any living man. But he won his way up from splitting rails to the Presidency, and successfully carried the country through the greatest war in history.

George Washington was a gentleman under all circumstances. He had spirit enough, and was no mollycoddle, but he never forgot that the general of an army should be able to command his own temper, or that the President of a great nation should be a gentleman.

William McKinley was so gentle that he would not beat his invalid wife at a game of cribbage, and said of his murderer, "Do not hurt him; he does not know what he has done." But he served his country so well in war and peace that his name is emblazoned forever on the pages of our history.

A righteous big-stick man, who cut off the ear of the servant of the high priest, after he had been "converted," wrote this recipe for perfecting our character: "Add to virtue knowledge, and to knowledge temperance, and to temperanse patience, and to patience godliness, and to godliness brotherly kindness, and to brotherly kindness charity."

The "Fighting Bobs" would write: "Add to a loud voice harshness of speech, and to harshness of speech hatred, and to hatred vilification, and to vilification a big stick, and to a big stick false-witness against your neighbor, and to false-witness murder, and then you will be a model of all virtues."

But we may be overdoing the work of education when we set Nimrod above righteous Abel, Braggadocchio above Lincoln, and Furioso above McKinley. Remember, Cain was the first man with the lawless stick, and Moses the meek wrote the tablets of the law, not Nimrod the fierce.

## OUR ONLY SAFEGUARD.

## HANDLING MOBS.

Mob rule shall not, must not, prevail in this country. Americans are courageous enough in the face of danger to their persons, and they are very patient, knowing the inherent reserve force in the nation. In cases of mob violence, official violence is resorted to only after every other method of dealing with the trouble has been exhausted.

Perhaps sometimes too much patience is exercised in times of violent outbreaks on the part of a small minority of the people, and these not the best in the community, but nearly always the worst. Armed men are justly and naturally slow to fire upon an unarmed mob. The more intelligent, brave and just the armed force is and the more so those in command are, the slower they are to shoot.

It is always a nice question just where to curb illegal violence with violent measures under due sanction of the law. To shoot down unarmed men is always a terrible thing to resort to. But sometimes this has to be done.

Never in a thousand times in this country are powder and ball called into play, except in the very last extremity. When this once has to be done, violent mobs soon seek cover.

The question again comes up, Do we not sometimes wait too long? A mob has no sense of justice, no sense of mercy. It goes wild. Men lose every vestige of civilization and return in a moment to the savage state. Those thus affected do acts of the most shocking barbarity, and it is usually the most innocent who suffer at the hands of a mob. The dead cannot be brought back to life. Property destroyed by fire is lost forever. The function of all government is to protect the innocent from the vicious. Therefore drastic measures to hold a mob in check in order to preserve the lives of innocent persons and to protect property should not be delayed too long.

## GOOD NEWS FOR FRANCE.

If it be true that Mulai Hafid, pretender to the Sultanate of Morocco, has been definitely defeated by the actual Sultan, his half-brother Abdul Aziz, it will be hailed as good news in France.

The trouble is that these "crushing defeats" in Morocco do not crush out flat enough. Some months ago the French proclaimed their own great success over the rebellious tribesmen at a point far in the interior. This good news was cheered to the echo in Paris, but before the echo had died out came news of a new attack by the "crushed" Moors in which the French were the crushed and the Moors were the upper dogs.

The French are having a hard time of it in Africa. They were very much concerned about what Germany might do on the south shore of the Mediterranean. All the powers of Europe are perfectly content to let the French sacrifice their soldiers and spend their Louis d'ors subduing the Moors and policing Africa while they make money out of the trade of the country. The task is much greater than the French government expected to find it. But having got the wolf by the ears it is not easy to let go.

Abdul Aziz is more French than Moorish, and his leaning to European ways is the strength of the usurper's cause. If the legitimate Sultan should actually succeed in crushing out the rebellion, France may reasonably expect relief.

## THE SALOON IN TROUBLE.

As usual, the mad mob at Springfield, Ill., got its inspiration in the saloon. There the rioters concocted their plan of campaign.

Without becoming teetotalers, it is not going far for us to say that the saloon in the hands of men of low intelligence and lower morals is the unhappy source of most mischief.

We do not think any more than a small minority of the people of today are ready for sumptuary laws to dictate to all what they shall eat or drink or wear. There are few places in the country where many people can be found who would go so far as to say that the law may enter a man's house and inquire into what he has on his table or in his pantry for the use of his family.

But the police power inherent in all communities may be applied to a rigid regulation of the liquor traffic. This power will be applied more rigorously in the future than in the past. If the saloon is to be permitted to exist it must be decently conducted. Minors must not be served intoxicants, neither should confirmed inebriates be sold a single glass of liquor. Women should be excluded from these places. No person, young or old, should be allowed to buy more drink when he manifests the least sign of intoxication. In times of violent outbreaks there should be a law to automatically close every saloon. And the number of saloons should be reduced by increasing the license tax.

It is either the observance of such rules of decency and safety as these, or out of business with every place where intoxicants are sold by the drink, or sold in any way to be consumed on the spot.

This will not interfere with the poor man's prerogative. He may buy his pint of beer at the store for 5 cents, take it home and drink it, or a quart for 10 cents, and divide with his wife.

There are practical reforms which meddle with no man's liberties.

## HOROSCOPE.

**Tuesday, August 18, 1908.**

Heed thou the moving car with careful eye
That so a menaced risk may pass thee by.

A vague, almost meaningless configuration appears for this two hundred and thirty-first day. There is nothing to indicate either promise or menace.

Be cautious in all things, but fear not to undertake those matters reasonably within thy control. Naught is demanded save ordinary prudence.

The day will probably prove best for those who are in their twenty-second, twenty-ninth, thirty-fourth, thirty-ninth, forty-sixth, fifty-third, fifty-eighth and sixty-third years.

While no particular undertaking is attended with any signs that promise the unusual assistance of luck or favoring chance, the day should prove satisfactory for buying and selling within the lines of commerce or trade to which each man is accustomed.

It is, also, a not unfavorable day to take medicine and consult surgeons, physicians, specialists and chemists.

There is a tendency to errors through haste.

Women employés must beware against a quarrel with their colleagues.

Tread carefully in entering anything that moves this day, whether elevator, car, carriage or vessel.

Letters from young persons may annoy women with this birthdate. They must refrain from quarrels.

Men with this birthdate will do well to keep their money safe during the twelvemonth and to avoid a business feud.

Children today are born under a sign that indicates aversion to analysis and study. They will probably be gifted with intuition and will prefer to trust to that. Girls will profit if they are trained to contentment. Boys may prove very stubborn, headstrong and difficult to manage.

## ONLY A SMILE.

Only a smile in a passing throng,
A glance from a childlike face;
Only a smile as I passed along,
A smile like a fragrance sweet and strong,
That time can ne'er efface.

Only a smile, but I see it yet
In dreams, as I saw it then;
A bright, sweet smile I can ne'er forget,
And, daily, I feel my fond heart fret
For that smiling face again,

The face was lost in the hast'ning crowd,
Submerged in the whirling stream;
The form was hid by a dark'ning cloud,
I sigh for the face and I cry aloud
For the smile of which I dream.

Only a smile on a maiden's face,
An innocent face, and pure;
Only the smile of an artless grace,
But here in its heart-found resting place
Its memory will endure.

—[Frank Leon Beeby, in Kansas City Times.

## SCIENCE NOTES.

### A Cancer Serum.

The report comes from St. Louis that a serum for the cure of cancer discovered by a New York physician has been successfully tried on two patients in a St. Louis hospital and they have been discharged as cured. When received at the hospital the patients were suffering from cancerous growths in advanced stages, but when discharged every symptom of the malady had disappeared. Bacteriologists have long been searching for the cancer germ and an antitoxin for its destruction. Perhaps, with the exception of researches in the disease of consumption, no other form of illness has been given the attention of scientists that cancer has. And it has baffled them all. It is a terror to humanity because of its slow, yet deadly growth. Attacking the vital tissues, the germs work through until each molecule is destroyed. Surgeons have been known to remove the stricken tissues when first attacked, and thus prevented subsequent visitation. Yet these instances have been few.

### Appendix Easily Removed.

Dr. William B. Reid of Rome, N. Y., has acquired world-wide reputation by discovering an easy method of removing the appendix. By the new method, described today in detail by Dr. Reid, it is possible for a person to enter Dr. Reid's office, take a few inhalations of an anesthetic, and emerge within half an hour with his appendix in a hermetically sealed bottle as a souvenir. Within the last four months 163 residents of Rome have undergone the new-fangled operation and not a case has been lost. The elasticity of the human skin plays an important part in the operation. By inserting an instrument similar to the old-style "teasing needle" used in knitting a pore in the skin gradually is enlarged until there is an opening the size of a dollar. The muscles over the abdomen are pulled away from on top of the appendix and the latter, usually about the size of a goose quill, and from an inch to an inch and a half below the surface of the skin, is pulled out, cut off, and the end tied with a linen thread. The muscles then are replaced and the skin contracts quickly to its natural condition. It is stated that less than a teaspoonful of blood is spilled in the operation.

### Leather Substitute from Cactus.

A method of making a material resembling leather from a species of cactus common in Arizona, has been discovered by Frederick C. Wright, who has noted the remarkable strength and pliability of the cactus fiber when wet. A series of experiments resulted in a piece of perfect leather made by a mixture of water and glycerin, about 25 per cent. of the latter. The drying process is the most tedious of all. As much water as possible is first pressed from the sheet, after which it may be hung up to dry, or dried by artificial heat. When dry, the leather is white or tan, and may be stained any color desired. Leather, he says, may also be made from the older joints of leaves of the oputia, but the tough fiber just within the outer covering is used. From the heart of still another cactus, the giant sahuaro, boxes, picture frames, etc., may be made.

### Disease Germs in Hospitals.

The city of Paris has a novel problem on hand. It has decided to tear down the annex of the hospital in Europe, the oldest hospital in the city, but does not know how to do it because eminent medical authorities say tearing down the building in the ordinary way will release millions of bacilli, capable of killing off the whole population of the city. It cannot burn down the building without endangering the surrounding buildings. A special commission has been appointed to determine how to get rid of the building.

### A New Telephone Marvel.

A German inventor has been astounding Londoners with demonstrations of a device for sending and writing simultaneously with the voice over an ordinary wire for considerable distances. He uses a low-tension current of twelve volts, and his apparatus can be made an auxiliary to any telephone. Aside from its sentimental value, this invention is expected to prove of great importance commercially. Thus, an engineer, in ordering parts for a structure in a hurry, can send along a diagram. A newspaper reporter can send his account at the same time that an artist over the same wire is sending a sketch of the scene. This marvel is accomplished by means of a light ray passing over a sensitized paper. The transmitter using a lead pencil with two electrical contacts, one for horizontal and the other for vertical lines. As soon as the pencil is moved a bulb glows and its ray is so reflected on two mirrors in the receiving box as to reproduce the movements of the point on a spool of prepared paper. When the message or picture is finished the paper is automatically run through a bath to develop the photographed lines. In ten seconds the writing is visible. At the same time another sheet is placed in position to receive another message.

### Surgery and Human Nature.

The attempt to change the nature of individuals by surgical operations has been proved not an entire success. Four successive surgical operations have been performed on a 15-year-old boy in St. Louis to see if he could be cured of his wanderlust and they have failed. His runaway habit is apparently firmly fixed. His mother is a wealthy woman, and has spent all her money for the operations which were suggested by the surgeon, but still the boy runs away. Two operations were for the removal of a growth in the nasal passages, the others were for the removal of a growth at the base of the boy's brain.

### A New Moth Catcher.

A new way of ending the caterpillar plague is reported from Saxony, where the forests have been threatened with destruction. Now they are to catch brown nun moths that lay the eggs by an electric light trap. At night two powerful reflectors on the roof of the municipal electric plant send two streams of light onto the wooded mountainsides half a mile distant. The moths are drawn by the brilliant light by thousands. When they get within a certain distance of the reflectors two exhaust fans seize them in the vortex and swirl them down into a deep receptacle. On the first night no less than three tons of moths were caught. It has been decided to build a similar trap on the Rathaus tower and the fight with the moths will be continued.

### A Palpable Fake.

President Roosevelt has called a horse "a peach." Will the Rev. Dr. Long and the other naturalists of the opposition miss this opportunity to prove him a nature faker, merely because the weather is uncomfortable for controversy?—[New York


**Fine American Glass**

At special prices this week before we move
Cut glass bowls, $3, $4, $5 each.
Water bottles $3.50 each.
Creams and sugars $3.50 per set.
Celery dishes $3.75.
Olive dishes $1.25, $1.50.
Spoon trays $3.00.
Water pitcher and six glasses $10.50
We have only a limited quantity of the goods and offer these special values to avoid moving them.

**Montgomery Bros.,**
JEWELERS
Spring Street at Third

**Pianos For Less**
You buy best if you buy now. See our high grade lines
**Fitzgerald's** "Ye Olde Musik Shop"
113-113½ South Spring

**WETHERBY KAYSER Sh**
215-217 So. BROADWAY
Women's Shoes $4
High and Low Styles.
Values to $9
OXFORDS, Ties, Pumps and Boots—models purchased for below value, direct from the Laird-Schober factory—or lines we wish to discontinue. All are strictly high grade shoes—smart, stylish footwear, made for the most part by Laird-Schober & Co.
Values to $9.00, at $4.00 a pair—it's a genuine opportunity. Get fitted today.

The Trustee Company of Los Angeles
Business Property Ownership Un
6½ per cent to 7½ per cent Inco
Also growth in value. Denomi
tions to accommodate any sum.
Office 424 Broadway, second

...ting a pore in the skin gradually is ...until there is an opening the size of a ...The muscles over the abdomen are ...from on top of the appendix and the ...about the size of a goose quill, and ...to an inch and a half below the navel ...is pulled out, cut off, and the end tied ...thread. The muscles then are replaced ...contracts quickly to its natural condi... ...stated that less than a teaspoonful of ...ed in the operation.

**...r Substitute from Cactus.**

...thod of making a material resembling leath... ...species of cactus common in Arizona, ...covered by Frederick C. Wright, who ... ...he remarkable strength and pliability of ...fiber when wet. A series of experiments ...in a piece of perfect leather made by ...ogter and glycerin, about 25 per cent. of ... The drying process is the most tedious ...much water as possible is first press... ...sheet, after which it may be hung up ...dried by artificial heat. When dry, ... ...is white or tan, and may be stained ...ished. Leather, he says, may also be ma... ...older joints of leaves of the oputia, ...ish fiber just within the outer covering ha... ...From the heart of still another cactus, ...skaro, boxes, picture frames, etc., may

**...Germs in Hospitals.**

...city of Paris has a novel problem on ha... ...decided to tear down the annex of the Ho... ...the oldest hospital in the city, but does ...how to do it because eminent medical auth... ...tearing down the building in the ordin... ...release millions of bacilli, capable of k... ...the whole population of the city. It can... ...even the building without endangering t... ...ring buildings. A special commission ha... ...pointed to determine how to get rid of

**...Telephone Marvel.**

...man inventor has been astounding Lond... ...demonstrations of a device for sending ha... ...simultaneously with the voice over an ... ...ire for considerable distances. He use... ...on current of twelve volts, and his app... ...be made an auxiliary to any telepho... ...on its sentimental value, this invention ... ...to prove of great importance commercia... ...engineer, in ordering parts for a st... ...hurry, can send along a diagram. A ne... ...porter can send his account at the s... ...an artist over the same wire is sendin... ...the same. This marvel is accomplished ... ...a light ray passing over a sensitized ... ...transmitter using a lead pencil with ... ...contacts, one for horizontal and the o... ...al lines. As soon as the pencil is lif... ...lows and its ray is so reflected on t... ...the receiving box as to reproduce ... ...of the point on a spool of prepared ... ...the message or picture is finished ... ...utomatically run through a bath so as ...photographed lines. In ten seconds ... ...visible. At the same time another ... ...in position to receive another message.

**...and Human Nature.**

...pt to change the nature of individu... ...al operations has been proved not an ... Four successive surgical operati... ...performed on a 15-year-old boy in ... ...if he could be cured of his wanderi... ...have failed. His runaway habit is ...firmly fixed. His mother is a work... ...has spent all her money for the ope... ...which were suggested by the surgeon, ...boy runs away. Two operations were ...al of a growth in the nasal passages, ... ...were for the removal of a growth fr... ...the boy's brain.

**...oth Catcher.**

...way of ending the caterpillar plague ...rom Saxony, where the forests ha... ...with destruction. Now they ...th moths that lay the eggs by an elec... At night two powerful reflectors on ...ndigal electric plant send two streams ... the wooded mountainsides half a ... ...he moths are drawn by the brilliancy ... When they get within a certain dista... ...stores two exhaust fans seize them in th... ...swirl them down into a deep receptac... ...t night no less than three tons of m... ...t. It has been decided to build anot... ...Bathasa tower and the fight with ... ...be continued.

**A Palpable Fake.**

Roosevelt has called a horse "a peac... ...ev. Dr. Long and the other naturali... ...ition miss this opportunity to proc... ...re faker, merely because the weather ...ble for controversy?—[New York P...


**...e American Glass**

...d prices this week before we move ...bowls, $3, $4, $5 each. ...bottles $3.50 each. ...ns and sugars $3.50 per set. ...hes $3.75. ...shes $1.25, $1.50. ...trays $3.00. ...pitcher and six glasses $10.50. ...only a limited quantity of thes... ...d offer these special values ... ...ng them.

**...ntgomery Bros.,**
JEWELERS
**...ring Street at Third**

**...Pianos For Less**
...use our high grade liars
**...gerald's** "Ye Olde Musik Shop"
**...-113 South Spring**

**METHERBY SHOE CO.**
**KAYSER Shoes**
213-217 So. BROADWAY

**Shoes** Low Styles, Values to $9 **$4**
OXFORDS, Ties, Pumps and Boots—models purchased far below value, direct from the Laird - Schober factory—or lines we wish to discontinue. All are strictly high grade shoes—smart, stylish footwear, made for the best part by Laird-Schober & Co.
Values to $9.00, at $4.00 a pair—it's a genuine opportunity. Get fitted today.

**...Company of Los Angele...**
**...perty Ownership Uni...**
...to 7½ per cent Inco... ...in value. Denomi... ...mmodate any sum... ...Broadway, second f...


## TOPICS OF THE STAGE.

...Crawford's new farce, "Mutts- ...fe Insurance," labored under ...wall at the Belasco last night— ...farce which is not speedy is not ...ce at all, but something very ...ereal.

...s farces go, however, this one is ...constructed. There is a sound ...ural idea—one that has not been ...ked to death, despite its apparent ...inness. And there are some half ...en really funny roles. Add to this ...air of truly humorous situations, ...even the wayfaring one may see ...t the actor is provided with fun- ...entals, at least, to work upon.

...The theme of the play is the char- ...-begins-at-home exemplification by ...Gregory Goop, president of a life ...rance company, who has provided ...his relatives with snap jobs, and, ...cap the climax, has a feminine ...rd of directors—more relatives. The ...orts of French, amateur and other ...ectives to dethrone the beneficent ...gory account for the action, and ...conjunction of a disgruntled fam- ...member accounts for the finale.

...There are several weak spots in the ...ve which swift acting would cover ...namely, stretches of somewhat un- ...essary dialogue. Dialogue that ...s not whirlwind accompaniment ...not be called proper talk for farce. ...Mr. Kruger has the principal part, ...t of Goop, and when he has more ...roughly familiarized himself with ...demands both Kruger and his ...e should be effective, which they ...not, in the present somewhat un- ...rtain state.

...Charles Ruggles, as a wise and de- ...erate office kid—also a relative— ...s the one person of the organiza- ...n last night who proceeded with ...fficient celerity.

...Harry Glazier, as an expert account- ...who wears himself into maniacal ...ny over Goop's mysterious books, ...d an effective bit of eccentricity. ...Ina Smythe as Minerva Goop, the se- ...ve secretary of the company, had a ...dy in solemnity quite out of her ...al line, but one which she handled ...ertheless, with appropriate reserved ...nor. Richard Vivian has a small ...signment as Jay Smith, a reporter, ...f Miss Grey, as Goop's daughter, ...rnishes the love element by kindly ...ting with the aforesaid Smith.

...little more speed, a little more ...ting together, and a great improve- ...nt may probably be noted.

...The Four Fords, whose graceful ...cing has been in evidence on previ- ...s Orpheum programmes, are really ...e best feature of the new bill. The ...es agent lists 'em as "real brothers ...d sisters." Whether they are, or ...ether their names are Ford, Smith, ...hen and Izinsky, makes no differ- ...e; the weighty fact remains that for ...ace, daintiness and neat and pleas- ...costuming their little specialty is ...ll-nigh unapproached. As in many ...her successful things it's not what ...y do, but the way—and so forth.

...Mlle. Ines and M. Taki, a pair of ...ench eccentrics, give a European ...st to the familiar duetting and bur- ...quing, and are welcome thereby.

...The featured Davies' trio, in their ...torcycle performance, are tame in- ...ed, and for sensation their feats ...quite incomparable to those of a ...n who rode here several seasons ..., in an iron cage.

...The Basque quartette changes its ...gramme, Katie Barry works the ...ner-in-the-box racket, Tom Barry ...Madge Hughes repeat their really ...t concerning the low-brow ...d his faithful lady friend, Fred ...o can't speak enough Eng- ...ut his whole playlet—works ...e scene of the "Violin maker of ...enna," and the LaVine Cimarron ...ring up the curtain with ten min- ...s of boisterous acrobatics.

...The Tenderfeet," a burlesque on ...hard Carle's "Tenderfoot," was ...ented successfully by the Unique ...sical company last evening.

...The comedy company has a rattling ...e in "The Gardener's Troubles," in ...ich there are several mix-ups with ...es and children of all colors whom ...ephew endeavors to palm off on his ... uncle.

...en Dillon, James Shaughnram and ...ir co-workers are producing an en- ...ainable musical comedy at Fischer's ...s week in "The Irish Twins." The ...medy element is in principal evi- ...ce, a large part of the fun is new, ...d many new musical numbers and ...ecialties are introduced.

### RAISED BILL PASSED.

**...ung Man Arrested on Charge of Imposing on a Japanese Through Two Boys.**

...Benjamin Tyre, 19 years old, em- ...oyed by Jake Berman, a butcher at ...o. 317 East First street, was ar- ...ted yesterday by secret-service ...ents charged with passing a raised ...l upon J. Kono, a Japanese, living ... No. 202 East First street. In de- ...ult of $1000 bonds, Tyre was com- ...itted to the County Jail by United ...ates Commissioner Williams. His ...amination will be tomorrow after- ...oon.

...According to Secret Service Agent ...azen, Tyre gave the bill to two boys ... pass for him. They succeeded in ...tting change from Kono, who did not ...spect the bill was raised until his ...llector informed him. He made ...mplaint to the police, and upon ...arning the nature of the case, the aid ... Secret Service Agent Hazen was ...voked.

...Tyre informed the Federal officers ...at the bill had been given him by ...n unknown Japanese, and that find- ...g it was a bad one, his first thought ...as to pass it upon another Japanese. ...e asserted that he did not know that ...e had violated the law.

...The bill was raised in clumsy fash- ...on, and any ordinary person could at ...nce detect where the figure "5" had ...een substituted for "One."

...Mathew Raynes, son of a grocer at ...o. 221 East First street, and the son ...f Berman, passed the bill for Tyre. ...They will be witnesses for the govern- ...ment.


**HF** THE HOUSE OF HIGH GRADE KNOWS US FOR BEST VALUES SINCE 1882

**Sale of Manhattan Shirts**

Manhattan skirts are now on sale at the following cut prices—just what you have been waiting for:

$1.50 Shirts ..... **$1.15**
$2.00 Shirts ..... **$1.35**
$2.50 Shirts ..... **$1.65**
$3.00 Shirts ..... **$2.00**
$3.50 Shirts ..... **$2.50**

***$1.50 Cluett Shirts $1.00***
***All $1.00 Shirts 75c***

**See Our Windows for Reduced Prices on Men's and Boys' Shoes—best values in town.**

***We Fill Mail Orders***

**Harris & Frank**
Leading Clothiers
437-439-441-443 South Spring
Between Fourth and Fifth Streets.

Saturdays during July and August this store closes at 12:30 Noon.

**More Variety Is Helpful**

Another feature.

Variety alone might mean nothing. But Staub variety means that each style in all the multitude of new lasts is a thoroughly good shoe.

Is it not an agreeable task to select your shoes where every doubt of quality can be laid aside and your undivided thought given to the selection of the particular model that pleases you?

It never costs higher to wear Staub shoes.

**Staub's**
BROADWAY, COR. THIRD

**Handy Medicine Cases**

You'll need one of these handy medicine cases on your vacation trip. They cost but a trifle and often prevent serious sickness. We can fill them with anything you wish. Have your physician make you a list of medicines you may need on your trip. These cases are pocket size and contain from four to twelve screw top vials. 75c to $5 each. Mail orders filled.

**W. Vaughn Drug Co.**
352 SOUTH SPRING CORNER FOURTH
S. F. ROTHWELL, Pres.
H. M. NEWLON, Sec'y.

**Table Silverware** An Unusual Exhibition
VOLLMER-JANTZEN CO.
SEVENTH AND HILL

**H. JEVNE CO.**

We are showing several styles of *Patented Coffee Pots* for either ground or pulverized coffee.

Every person interested in making good coffee should come in and inspect them.

6th & Broadway & 208-210 S. Spring St.

**EL CAMINO REAL WINES & OLIVE OIL**
ANDERSON & CHANSLOR CO.—DISTRIBUTORS
428-430 SO. SPRING ST.

**J. W. Robinson Company**
BOSTON DRY GOODS STORE
SO. BROADWAY 235-237-239 SO. HILL ST.

*Next Saturday—by proclamation of the Mayor and the City Council—is to be a legal holiday, giving all a chance to attend the Clerks' Outing at Long Beach.*

*Your attendance will attest your loyalty to the Early Closing cause. This store will, of course, be closed all day. Tickets on sale at our Information Desk.*

# Wash Goods Under Half

ON SALE WEDNESDAY

One of our windows shows a few of the many handsome patterns in French Taffetas, Grenadines, Ginghams and Voiles at

**20c** Values Up to 60c yd.

Fresh, fashionable fabrics, not the styles of by-gone days. And that price would seem shamefully low, even in a country where the wash goods season is of short duration.

In this climate such stuffs are needed practically all the year through.

**$1.00 to $1.50 Wool Dress Goods .. 65c**

This season's most popular suitings in solid colors as well as "fancies"

Black and white hair-line striped and plaid beach suitings of French and German weave.

Interlined stripes in two-toned and solid colors

Fancy silk-and-wool Voiles.

Vigoureaux suitings.

Children's dress stuffs in checks ranging from pinhead to half-inch.

Colored fancy mohair suitings.

Solid color fancy Tamase.

Most of them heretofore priced $1.25 and $1.50

**$1.50 Umbrellas 95c**

Three hundred 26-inch umbrellas with union taffeta covers, silk tassels, natural stick handles, steel rods and paragon frames, at 95 cents each.

A few weeks hence, when the rains begin umbrellas of like value will cost a dollar-fifty at least.

In spite of yesterday's record-breaking selling many parasols are left for today's selling at about half what their duplicates have been bringing. Plenty of $3.50 Hunter's Green Taffetas at $1.95.

**Waist Sale Continued**

In the lower-priced lots the assortment is practically as good as when the sale opened on Monday morning

$1.25 for $1.75 to $2.75 Waists
$2.00 for $3.50 to $4.50 Waists

Some of them displayed in window at main entrance.

**Newberry's**

**Angelus Grape Juice**

Pure Juice of California Grapes. Receptions, pleasure parties, sick rooms, hospital or communion service, or in fact wherever a pure fruit juice is required, use Angelus Brand Grape Juice. A Southern California product, you will find it absolutely pure, wholesome, and a most delicious beverage.

*Pints 25c, $2.75 Doz.; Quarts 45c, $4.50 Doz.*

Opened for your sampling at our Spring St. Store.

Phone Ex. 20. 216-218 S. Spring Street and Branches Phone Ex. 20.

**Coulter Dry Goods Co.**

219-229 S. BROADWAY — 224-228 S. HILL ST.

# Women's Wash Suits $6.50

Previously $10.00

Little we care for former prices when clearance is concerned. These smart wash suits have served as models of best values all season; now down tumble their prices, just when you are most in need of such goods.

White poplinette coat suits, with blue collars; blue with white collars, and all white; trimmed with self buttons and heavy stitchings; patch pockets on the long coats; full pleated skirts, in new styles; former price $10, reduced to ..... **$6.50**

**15c, 20c and 25c Wash Goods**
**10c yd.**
Can you better these prices or these wash goods? Concessions are made simply to get stocks in shipshape before stock taking.
30-inch lawns, batistes, organdies, dimities and Swiss, in white and colored grounds, with dots, figures and stripes over their surface; no two pieces alike; excellent for party or house dresses; regular 15c, 20c and 25c grades at ..... 10c

**$5 and $6 Silk Petticoats**
**$4.00**
You'll certainly be interested in the planning that brings to you silk petticoats of the quality ordinarily sold at $5 and $6 for $4.00.
Silk petticoats, made up from silk that we know to be extra well wearing; good styles, in black, brown, red and nearly all staple colors; well worth $5 and $6, now ..... $4

**Babies' 75c Mull Caps**
**50c**
Mothers of babies should be early buyers from this little lot of dainty baby caps today:
Infants' caps, made of fine mull; we have too many of them in stock, otherwise we should not sell them for a penny less than regular value, 75c; now, choose at .... 50c

# Plain Colored Silks at 50c

These are broken lines, so must hurry out at practically any price they will bring, though they are just as good as the day they entered the store:

Plain colored taffetas, plain colored pongees, which have sold all season at 85c and $1.00, now ..... **50c**
36-inch, all-silk rough suiting, our Delhi weave, which sells ordinarily, in a good shade assortment at $1.75, now ..... $1.25
24-inch glace stripe silk suitings; good $1.25 values at ..... $1.00
35-inch black taffetas, regularly $1.35, now ..... $1.10
26-inch black taffeta, regularly $1.00, now ..... 85c
36-inch black taffeta, regularly $1.50, now ..... $1.35

This store will be closed all day Saturday, August 22nd, which has been declared a legal holiday by the Mayor. Attend the Long Beach outing in the interests of the Clerk's Early Closing Movement. Tickets on sale at the Cashier's desk.

# Complete Stocks of House Furnishings

House furnishings of the sort that are comfortable and practical for this sunny climate in both summer and winter are the sorts we carry in stock in this big block-long Rug and Drapery Section of ours:

Crex grass rugs, Tokio, Dragon, Fibre and wool mixed, Pilgrim and rag rugs and yard goods; also Chinese and Japanese mattings in profusion; no greater variety on the Coast—and we say that advisedly.

The Drapery Section is complete in every detail, and contains many interesting features not shown elsewhere. We make a specialty of made-to-order draperies and lace curtains, for the execution of which we employ only the most highly skilled workmen. We also furnish estimates on window shades, using only first qualities. In a Broadway window may be seen some specially priced draperies and other furnishings, which will prove interesting.

**A Sale of Fine Bedspreads**

In a Broadway window appear the bedspreads that are now selling at such prices as follow. Compare them well with others and see if you are not offered here fullest value:

All styles of bedspreads.

$1.50 quality for ..... $1.25
$1.75 quality for ..... $1.50
$2.25 quality for ..... $2.00
$4.00 quality for ..... $3.25
$5.00 quality for ..... $4.25
$9.00 quality for ..... $7.75

A few somewhat soiled through display. White and gray blankets are also radically reduced from regular prices.

**Long and Short Gloves, Both Kid and Silk, Reduced**

If you've need for long or short gloves, either kid or silk, this news will particularly interest you:

Fifty cents reduction on every pair of long silk gloves in stock.

Short black silk gloves, re-dyed, will wear satisfactorily, regularly $1.00 and $1.25 a pair, now 50c and ..... 75c

Re-sewn twelve and sixteen button length kid gloves in black, white and colors, not very many of them, but all good, at about ..... Half

Some colored short silk gloves also in this lot.

**Japanese Drawnwork at Half**

Here are items of especial interest to housewives or those who have need of fine drawnwork to adorn their tables:

Odd pieces of our finest sorts of Japanese drawn work linens—from 18-inch to 36-inch sizes in centerpieces, up to 18x27 and 18x54 inches in the scarfs; dozens of handsome designs, on sale at exactly ..... Half

**$3.50 to $6 Leather Bags $2.50**

Clearance is most important now in every section—we take stock very soon. Let that explain an otherwise unreasonable price-cut on really high-grade leather bags.

Practically all sorts of good leathers are represented—buffed alligator, real seal, fancy mottled grain leathers, and others, in colors, brown and black; values $3.50 to $6.00, on special sale at ..... $2.50

**Coulter Dry Goods Co.**

Largest and finest stock of **Dinner Sets** in Southern California.
Parmelee-Dohrmann Co.
436-44 South Broadway.

**"Walk-Over"**
Shoes $3.50, $4, $5
J. F. Hughes, Prop.
111 S. Spring and Cor. 4th & Spring

Largest Dental Office on Coast. Best Set Teeth $6
Home Phone F3846
DENTISTS
444 S. Broadway
Open Evenings Till 8. Sundays 9 to 12 m.

# Los Angeles County—Its Cities and Towns.

PASADENA.

## TOURISTS LIKE COTTAGE IDEA.

MANY RESERVATIONS ALREADY BY EASTERNERS.

Hotel Manager Looks for One of Best Winter Seasons Crown City Has Experienced—City Attorney Wood Says He Is Ready to Fight Accusers in Convention Today.

Office of The Times, No. 28 S. Raymond Ave.

PASADENA, Aug. 18.—A great demand for modern cottages is being experienced by the management of Hotel Maryland, which is to start the cottage system of housing tourists. Assistant Manager John B. Dame said last night that he is in receipt of many reservations and looks for one of the best tourist seasons the city has experienced in several years.

He believes that better roads will be a drawing card and will ultimately make Southern California the most popular winter region for tourists. He knows of many big eastern families that will come to Pasadena with the expectation of using their automobiles or buying machines for use while here. His only wish is to see the work on the good roads begin as soon as possible in order that the tourists here this winter will get some conception of the fine boulevard system the county is to have.

The work of renovating the big hotels for the season will soon begin and in two extensive changes will be made.

EXPECTANT.

News from the County Republican Convention, which is to be held in Los Angeles today, will be awaited with unusual interest in this city. The sixty-five delegates of the Lincoln-Roosevelt League, backing H. G. Cattell for the Assembly, will sally forth to decide on the judgeship in special caucus at 9 o'clock this morning in Los Angeles.

The question of City Attorney J. Perry Wood's alleged illegal vote in the eighth precinct on Tuesday was the cause of some heated discussions about town yesterday and opinion was equally divided. Around the streets last night there was considerable talk that Wood will be a delegate in the convention this morning.

By some it is believed that the fact that Wood at one time lived at the Overland Club and still retains his membership there is enough to make his vote valid, while by others the City Attorney is believed to have committed an illegal act, which might mean his disfranchisement and hence his right to act as City Attorney.

Mr. Wood, who has been at Catalina during the past few days, returned to Pasadena last evening and stated that when he reached the mainland he first heard of the charges against him. He termed the allegations ridiculous and indicated his readiness to fight the accusations in the convention today.

ELKS AS FISHERMEN.

A dozen Elks have just returned from San Clemente, where less than a week was spent in fishing. The men caught over 1000 pounds of fish. Samuel Hall had charge of the party.

TALK OVER LEASE.

Directors of the Tournament of Roses Association, headed by President George P. Cary, met Assistant City Attorney Paul S. Honberger yesterday afternoon to consider the draft of the lease which the city will make with the association pending the bond election for the improvement of Tournament Park. If the bonds carry there is to be a new lease, providing for the exclusive use by the association of the park during one month of the year. If the bonds fail to carry the present lease will obtain. It provides for a much longer exclusive period and absolute control of the park for a number of years by the association. It is a rather knotty problem, as the new lease must be drawn to be effective if the bonds carry and be void if they do not.

FOR CONVENTION HALL.

Chairman C. D. Daggett of the Carmelita Garden Association, stated last evening that he will call a meeting of the directors within a few days to take up the matter of a casino, or convention hall for the West Colorado street site. He states that there would have been a meeting before had it not been for the absence of several members of the board. He considers prospects excellent for the completion of the building in time for the Christian Endeavor Convention.

ON ITS LAST LEGS.

Last evening members of the Pasadena Labor Day Association met to see if they could not figure out some scheme which would save Labor Day from failure. Yesterday afternoon the City Commissioners, just to help out, allowed the association to use Library Park on the day. It is felt the affair will be a big failure unless something is done. Already the regulation parade has been dropped because of the reduction of labor union members in the city. The Crown City Band has been engaged for the day in spite of the fact that former Director Shaw, who was really the only ardent labor unionist in the bunch, has been dropped by the organization.

HUNTINGTON WILL TELL.

On Wednesday evening the south branch of the Lincoln-Avenue Improvement Association will meet at No. 1538 Lincoln avenue and take up a proposition which, it is expected, H. E. Huntington will have to lay before it. If the members of the association meet the conditions which Mr. Huntington will impose it is probable the line will be built within the next few months; if not it may be several years before anything is done. The rival north branch of the association claims to have a bonus of $20,000 subscribed if the railway builder will do as it desires.

PASADENA NEWS NOTES.

Doctors Norman Bridge, F. C. A. Mattison and A. T. Newcomb have been selected as delegates to the International Tuberculosis Congress at Washington, D. C., which will be in session from September 21 until October 11.

The 11-weeks-old baby of Mr. and Mrs. W. J. Harriman of Winona avenue died suddenly yesterday morning, after a brief illness.

A. R. Perrez, the San Gabriel man recently convicted of running a "blind pig," yesterday paid his fine of $200 to Judge Kiamroth. This is one of the record first offense fines of the section.

See Phelps for fine wall paper.

Artist materials at Wadsworth's.

Buy Chamber of Commerce bonds on a basis of 6½ per cent of B. O. Kendall Co. or other Pasadena agents.

The Virginia, Long Beach, equaled by none. Moderate rates for the summer.

**New Los Angeles-P. E. Service.**

For the convenience of patrons desiring to reach Los Angeles early in the morning, the Pacific Electric Railway has put on an early car, leaving Glendora at 6 a.m., Azusa at 6:10 and Monrovia at 6:20, and arriving in Los Angeles at 7:10 a.m.

## BOYS ATE OF MELON BAIT.

Constable Solves Problem of How to Make Cash Out of Patch.

COVINA, Aug. 17.—John White has solved the problem of making money out of watermelons.

Besides being a deputy constable, White is an extensive farmer—has a twenty-acre patch. White got exceeding wroth at the depredations committed by boys of his neighborhood, and therefore, night after night, sat under a pepper tree near the patch, nursing his wrath and making wierd gesticulations at the mosquitoes which sang to him in the gloaming.

After long waiting, the constable was rewarded by hearing stealthy rustlings in the melon patch, and sundry whisperings, such as: "Here's a lallapalooza;" "Gee, here is one that's ripe;" "Oh gee, can you lug three?"

The arm of the law descended, and into court came small boys, minus melons and filled with apprehension. Five dollars for each, the justice ruled. Out of this the arresting officer got a dollar apiece and 25 cents for each mile.

Back to the pepper tree again. What moots it if the mosquitoes sing now? Once more to the justice's court with boys, and back again with dollars. Up to Saturday night White had brought in five boys and it is said he has given up all other business, and gone into that of melon-baiting.

## FOUND DEAD IN CELL.

Redondo Prisoner Is Believed by the Coroner to Have Taken Carbolic Acid.

REDONDO, Aug. 17.—A. G., better known as "Shorty" Edwards, was found dead in a cell of the City Jail this morning. He was incarcerated yesterday afternoon by Officer Hall, drunkenness being the charge. The man resided here for several years up to 1905, when he went to Long Beach. He returned to Redondo a few weeks ago, and had been more or less under the influence of liquor ever since.

There is some doubt as to the cause of death. A two-ounce bottle, labeled carbolic acid, and empty but for a few drops of the drug, was found in one pocket of his trousers. A superficial examination of Edwards's mouth was made by Undertaker Cate, but he was unable to determine whether acid had been swallowed or not.

Edwards leaves a widow and one child. The former, Mrs. Dell Edwards, is said to be a waitress in a Los Angeles restaurant.

Coroner Hartwell decided not to hold an inquest, being satisfied that death was the result of carbolic poisoning, and a certificate to that effect was issued.

HELD TO ANSWER.

Fred G. Vimly, the young carpenter who was arrested early yesterday morning as he alighted from the Los Angeles Owl car upon a warrant charging him with forging his employer's name to an $18 check, was arraigned this morning in the Recorder's Court, and held to answer in the Superior Court. He was taken to the County Jail this afternoon in default of $1500 bail.

GIRL'S MEMORY GOES.

Miss Katie Gehre, who was in Vimly's company at the time of his arrest, and, who, it is alleged, attempted to commit suicide, stated today that she had no recollection of what occurred after she had supper with the man in the Casino. She recalls being in the Bristol cafe in Los Angeles during the evening. The couple came home on the last car, arriving here at 1:30 o'clock a.m.

Miss Gehre is a prepossessing young lady of about 18 years of age.

"Live in Venice Bungalows."

## POLITICIAN'S BUY.

Nebraskan Purchases Orange Grove at Claremont to Which to Retire After Contest.

CLAREMONT, Aug. 17.—E. L. Smoot of Lordsburg has sold to J. T. Mastin of Lincoln, Neb., a five-acre orange grove on Alexander avenue. Mr. Mastin, who is at present occupied with Democratic campaign work, will not come here until late in the fall, when he will erect a handsome residence. The consideration is given as $4000, and the sale was made by G. L. Frisbie of Pomona.

IS SERIOUSLY ILL.

Mrs. Wherry, mother of R. R. Wherry, formerly of this place, is reported to be dangerously ill at Berkeley, where she has been visiting with her daughter. Mr. Wherry, who has been for many years engaged in missionary work, is at present on the Pacific, on his way to his wife's bedside.

The Russell Hardware Company of Pomona has leased the building on First street formerly occupied by the Citizens' State Bank, and will open a branch September 1.

## RUN WITH OLD SHOES.

Burglars at Palms Decamp With Boots Left to Be Mended and Cobbling Tools.

PALMS, Aug. 17.—Burglars entered the shoe shop of J. C. Perham last night and helped themselves to some old shoes and cobbling tools and material.

Miss Lillian LaForge is suffering from blood poisoning as the result of an injury to one of her knees.

A. Hummel, who was injured in an automobile accident a short time ago, is able to be out again.

"Automobile Day"—Venice, Aug. 22.

**Festival of the Sea, Long Beach.**
September 1 to 5. Unique, attractive.

**If You Want to Go East C. Haydock.**
Agent Illinois Central R.R., 118 West Sixth.

NEAR TRAGEDY.

## LIES IN BLOOD BY ROADSIDE.

LONG BEACH MAN IS VICTIM OF CURIOUS ACCIDENT.

Foot Slips When He Attempts to Step Over Wire Fence and Barb Penetrates Large Vein—Deal for Seaside Park Fill in Negotiation. Annexation Election Carries.

LONG BEACH, Aug. 17.—William A. Williams met with a peculiar accident today and almost bled to death. The man, who is an employé of the Buster ranch, northwest of the city, attempted to step over a barbwire fence, but his foot slipped. One of the barbs entered his leg and penetrated a large vein. Williams succeeded in checking the flow of blood somewhat, but was unable to move. He lay alongside the road for half an hour before a farmer picked him up. Medical aid was secured and the bleeding stopped. He will recover, although at present very weak.

NEGOTIATE FOR FILL.

The Seaside Park Company and the Los Angeles Dock and Terminal Company are negotiating a deal which involves the filling in of that portion of Seaside Park between Santa Barbara avenue and the east jetty of San Gabriel River, including the Seaside Park lagoon. The fill will be secured from the dredgings of the ocean entrance of the inner harbor.

FOR IMPROVEMENTS.

A meeting of the Executive Committee of the West Beach Improvement Association was held tonight at Hotel Virginia. Plans of contemplated improvements from Magnolia to San Gabriel River were discussed. These improvements will cost $60,000, and are favored by two-thirds of the property owners.

ANNEXATION CARRIED.

The proposition to annex Carroll Park and a portion of the water front, including the proposed Naples boulevard, was carried today. The vote in the city was 429 for and 130 against. In the district affected the figures were: For, 27; against, 2. As there was only one precinct, voting was very slow, and ninety people were not given an opportunity to cast their ballots. After standing in line for an hour they found the polls closed. The matter will probably be taken into the court by those opposed to the annexation.

LONG BEACH NOTES.

Frank L. Hall was arrested today, charged with battery on Mrs. Lizzie Clark, his former landlady. Hall moved, owing rent, and Mrs. Clark accused him of taking some of her furnishings. Thereupon, she says, Hall struck her and threatened her with a pitchfork.

Mrs. Alma Kyse of Los Angeles remained in the surf too long today and after coming out collapsed. It required an hour to restore her to consciousness.

Plans for a recreation park similar to "Dreamland," in New York, are assuming shape. The promoters have secured a site on the beach east of the skating rink.

At the closing session of the Christian Assembly a new fund was created, starting off with $800. The money will be loaned to young men to help them complete their education for the ministry.

Fireworks at "Venice" Saturday.

## FIGHTING SCALES.

Pomona Orchards Get Their Annual Fumigation—Ten Thousand-Dollar House Planned.

POMONA, Aug. 17.—The annual season for the fumigation of citrus orchards is at hand and several crews have already begun work. As a rule the groves hereabouts are in a cleanly condition, fumigation generally having been regularly attended to by growers who are looking for the best results from their trees. E. L. Smoot, E. Svenson and Shafer and Deck have been busy repairing their tents and equipment and making ready for the season's campaign. Tons of cyanide and hundreds of gallons of sulphuric acid are used annually in fighting the scale pests.

PLANS FINE RESIDENCE.

James Wilton, has purchased a lot at the southwest corner of North Park avenue and Alvarado street in Alvarado Court, and will erect a fine $10,000 residence which he will occupy. The house will be 50x80 feet and will be constructed of wood and cobblestone. The interior will be finished in solid oak. Aside from the regular rooms there will be a commodious den and billiard room.

PROGRESS OF "PROGRESS."

Stevens and Richardson, proprietors of the "Progress," are installing a new Duplex web perfecting press. It is geared to print, fold, count and deliver an eight page paper at the rate of 5500 copies per hour.

Mr. and Mrs. J. W. Burge have returned from a trip to New York, Washington, Chicago and Denver.

COSTLY MELONS.

G. W. Smith, who has a watermelon patch at the corner of Hamilton avenue and Phillips boulevard, had Vester McDermott, Lee Parker and Norman Bliss arrested for stealing watermelons. Justice E. Barnes fined each $5.

Mrs. W. O. Rogers and daughter have gone to Lake Tahoe on a six weeks' vacation trip.

"Automobile Day"—Venice, Aug. 22.

## BURGLARS AT LOS NIETOS.

LOS NIETOS, Aug. 17.—The Santa Fé ticket office was burglarized last night, entrance being had by removing a pane of glass from one of the windows. A small ticket case was removed, carried some distance up the road and broken open.

There was only seventy-five cents in pennies in the drawer, which was not touched. The auditor came out from Los Angeles today and checked up the office, but nothing is missing except two small ticket punches.

"Live in Venice Bungalows."

## GLENDALE.

GLENDALE, Aug. 17.—Edgar Leavitt has issued a call to all Prohibitionists of the valley to meet at the City Hall tomorrow evening.

Bonds were signed this morning by Anderson Bros., contractors, and the new school building is at last under way. It will be completed by October 20. Two of the six rooms will be completed, and ready for occupancy by September 28, when the grammar schools open.

Venice—"The Safest Beach."

HELPLESS.

## FAR UP CANYON MEETS DEATH.

UNABLE TO STAUNCH A WOUND HUNTER SUCCUMBS.

Angelene Jumps When Rattlesnake Crosses Path, Sudden Motion Discharges Gun and Bullet Enters Leg—Trolley Franchise Sold by Santa Monica City Council.

SANTA MONICA, Aug. 17.—Because of ignorance of how to staunch a wound, Edward Waltemeyer is dead. He went hunting today at the head of Rustic Cañon. He jumped when he saw a rattlesnake, and the sudden motion caused the discharge of his 30-30. The bullet entered his leg and he bled to death. Neither he nor the two ranch boys who were with him knew what to do to stop the flow of blood. The fatality occurred fifteen miles from here.

Waltemeyer was a married man with two children. He used to live here, moved to Los Angeles about two years ago, but recently went to Anaheim.

SELLS FRANCHISE.

The City Council tonight sold to the Los Angeles-Pacific Railway a forty-year franchise for $800.

BUY SCHOOL FOR CHURCH.

The colored Methodists of Santa Monica, who have purchased a lot at the corner of Fourth and Bay streets, upon which to erect their church, will buy the little primary school building that used to serve for the kindergarten classes at the Washington school, move it and convert it into a house of worship. For the purpose of buying the lot and building, $265 was raised at a meeting held yesterday afternoon at the Methodist Church.

The Catholic fair, which will be in session throughout the week, opened this evening at Columbia Hall. Musical programmes are to be given each evening.

The local cricket club is making extensive arrangements for the entertainment of the Clifton, Ariz., visitors on the occasion of their excursion, and games here on Wednesday and Friday. Luncheons and dances are to be given.

James Morley of Los Angeles was today fined $10 for violating the speed ordinance.

ENCAMPMENT ENDS.

The encampment of the Uniform Rank of the Fraternal Brotherhood closed this morning, and the delegates departed for their homes.

Word from Porterville tells of the marriage there of Mrs. Carrie See to George Venners. Both were residents of this city until a few weeks ago.

Tomorrow night the Board of Education will open bids for the construction of the new Washington school building, which will cost approximately $25,000.

MEXICAN IN JAIL.

Charles Randel, a Mexican, was arrested tonight, charged with assault with attempt to rob. He is accused of going to a Chinese laundry, demanding money, and when refused, seriously battering How Ling.

"Automobile Day"—Venice, Aug. 22.

## SINKS IN THE SURF.

Kansas Visitor Dies of Heart Failure While Bathing at Avalon—Sea Gull Initiations.

AVALON, Aug. 17.—[Exclusive Dispatch to The Times by Pacific Wireless] F. B. Giles of Abilene, Kans., died of heart failure while bathing in the surf this afternoon. He was eighteen or twenty years old.

INITIATED IN WATER.

Officers and members of the Sea Gull Club, an organization formed here last year, have kept things lively the past week, especially for the newly initiated. The organization is designed purely for swimming and social purposes and all initiations take place in the water. Banquets, picnics and entertainments were daily features last week. The officers and members of the club here are C. L. Whipple, president, Sparks M. Berry, first vice-president, George W. Lichtenberger, second vice-president, A. J. Bayer, secretary, Walter P. Stone, treasurer, E. O. McLaughlin, chief of commissary department, Mmes. Bayer, Berry, Whipple, Lichtenberger, Stone, McLaughlin, Mr. and Mrs. Daniel L. McFarland, Mr. and Mrs. George Bernell, Misses June and Beatrice Mesmer, Laura Schroeder, Hazel Ball, Ora and Della Buckley, Margaret Vickrey and Louis Mesmer. Dainty little Leontine Bayer is the club mascot.

AT THE HOTELS.

Mr. and Mrs. J. B. Hedrick and Mrs. E. Whyte are recent Goldfield arrivals at the Metropole.

Mr. and Mrs. W. C. Vaughan, Mrs. W. A. Barrington, Mr. and Mrs. C. E. Coughran, and ex-Mayor Fred Eaton and wife were Angeleño over-Sunday guests at the Metropole.

Mrs. W. H. Perry and grandson, Perry Wood, are spending a few days here.

The Misses McLachlan of Pasadena and party of friends enjoyed a trip to the Isthmus on the Torqua yesterday, where a picnic lunch was served.

A. M. Shields of San Francisco, manager of the Equitable Life Insurance Company for California, Nevada and the Hawaiian Islands, who has been at the Metropole for ten days with his wife and daughter, went to Los Angeles last night to attend the Underwriters' Convention.

Mr. and Mrs. Thilo Becker are spending a week on the island.

Miss Emily Rutherford of Los Angeles, has joined the artist's colony here.

"Automobile Day"—Venice, Aug. 22.

## LID RISES SOME MORE.

Ocean Park Will License Cash Slot Machines—Interior Folk Flock to Beach.

OCEAN PARK, Aug. 17.—The Trustees tonight decided to license cash slot machines. Any person by paying $1200 a year can run one.

The Lake Street improvement protest is to be settled by arbitration.

An eastern hotel man writes to learn what chances he has of securing a long-term lease of an apartment house of 150 rooms.

Frank Charlton, who has spent ten years in Alaska, was here today.

Twenty-two families arrived from interior cities today. The population of the beach just now is at its height. All previous records as to the number of summer visitors are being broken every day.

While ascending Mt. Lowe yesterday Henry Miller of this beach was struck by a rattler. Fortunately, he wore top boots, and the venomous fangs of the viper did not reach his flesh.

**New Los Angeles-P. E. Service.**

For the convenience of patrons desiring to reach Los Angeles early in the morning, the Pacific Electric Railway has put on an early car, leaving Glendora at 6 a.m., Azusa at 6:10 and Monrovia at 6:20, and arriving in Los Angeles at 7:10 a.m.


# True Economy In Furniture Buying

One Price and That the Lowest Prompt Delivery

WE ARE still telling plain facts about the furniture business. Today, it is Economy in Furniture Buying.

Webster says—"Economy, a judicious use or expenditure of money." We want to show you how that applies to furniture buying.

True economy in furniture buying consists in getting a full dollar's worth of style, material and quality for every dollar expended.

It is seldom true economy to buy an article that formerly sold at, say, $10.00 marked down to $7.50, for if this reduction is genuine, there is something wrong if the great mass of intelligent, discriminating buyers have failed to see its merits.

Now, there is one point about economy in furniture buying that you may not have thought of, but which makes dependable furniture the cheapest, and that is, that every day's use reduces the cost and adds to your satisfaction.

If you buy good dependable furniture, you can feel safe in figuring that at the end of some fixed period it has really cost you nothing and you still have on hand the furniture which is practically as good as new. You, doubtless, recall to mind some of those substantial pieces that your grandmother or great grandmother had in the home, that had been handed down from one generation to another. That sort of furniture was built on honor, built for service, not merely to sell.

This is being reproduced by the high-grade furniture factories and constitutes the dependable furniture of today—the kind we sell. This is the sort of furniture we want to interest you in. We believe it does not pay to buy any other kind.

Every salesman with us is thoroughly schooled in our methods, believes the things we are telling you in these talks, and is ready to show you what he considers the best chosen and cheapest priced furniture stock in this city.

NOT CONNECTED WITH OTHER STORES

**Pease Bros. Furniture Co.**
640-646 SOUTH HILL ST.

**DRESSERS At Half**

A Southern California furniture dealer did not have the money to pay for two carloads of dressers sent him by an Eastern manufacturer; we secured the entire lot at 50c on the dollar—they are yours at proportionate reductions. Here is one of many great dresser specials.

**This $19 Dresser A Mahogany Model**

**$9.50**

This is a Tupilo mahogany dresser, with double top, solid brass trimmings, French plate mirror, with rounded frame; size 16x26 inches; a good value at $19.00. This week, $9.50.

**Eastern Outfitting Co.**
620-6 So. Main Street
Adjoining Huntington Building

The purity of it, the mildness of it, the lightness and brightness of the lather — these are things you notice every time you use a cake of Ivory Soap.

The purity of Ivory Soap is due to the excellence of the materials of which it is composed; its mildness, to its entire freedom from "free" alkali.

**Ivory Soap**
99 44/100 Per Cent. Pure.

**Urban Academy**
Military school for YOUNG boys and girls. Boarding; day. Out-door dormitories. PRIN., MISS McDONNELL; Com'd't COL. R. F. KELLY. West 9th and Beacon sts. 2264.

**Summer Rates**

August 17, 18, 24, 25, September 15, 16; via the

**Chicago, Union Pacific & Northwestern Line**

$ 72.50 Chicago and return.
73.50 St. Paul and Minneapolis.
108.50 New York, Philadelphia, or Montreal.
110.50 Boston.
63.90 Sioux City.

TEN DAYS going, NINETY DAYS returning.

Liberal stopover privileges—LOW RATE TICKETS GOOD ON THE ELECTRIC LIGHTED OVERLAND LIMITED AND LOS ANGELES LIMITED—DAILY TO CHICAGO AND EAST. OFFICIAL ROUTE OF THE G. A. R. PARTY TO TOLEDO, OHIO. Rate $80.75 round trip, leaving here August 24th and 25th. We can plan your trip to any point (including EUROPE) and sell tickets via ALL routes. Full particulars on request.

C. A. THURSTON, General Agent
C. & N. W. Ry.
605 S. Spring St.

**Burton Music Co.** Open Evgs. 753-59 S. Hamburger Store

**Special Tract Directory.**

**BEAUMONT**
Homeseekers' free stereopticon lectures on this matchless new city and supreme fruit growing district are given daily, 2:30 and 7 p. m., in company's own lecture hall, 544 South Broadway. Come and let us explain. "Five Acres and Independence."

**Colorado River Land**
**Palo Verde Valley**
**Blythe Ranch**
$35 per acre and up—including water
INTERSTATE LAND CO.
922 South Broadway. F1833. Main 30

Consult our
**Rental Department**
For stores, offices and houses.
ROBT. MARSH & CO.,
Security Bldg., Main Floor.
Telephone Exchange 175.
Entrance 5th street.

**Lomita Farms**
The little farms that will make you money. Finest soil and plenty water along the Shoestring Strip—$350 an acre.
118 WEST SIXTH STREET
Ground Floor Grosse Building.
Main 1616—F1616.

**Vermont Ave. Square**
Corner Vermont and Vernon avenues. The largest and choicest subdivision in the New Southwest. Large Lots $50 and up. S. J. White & Co., 434 Huntington Bldg.; Leo J. Maguire & Co., 305 F. F. Fay Bldg.; Wright & Callender Co., 239 S. Hill St.; C. A. Wesbecher, tract agent. Office, Vermont Ave. and 49th St. Phone West 2051.

**NAPLES**
A. N. & A. C. PARSONS
Sole Agents.
Pacific Electric Bldg. Ground
Main 1353. Home

**IT WILL PA**
Any one contemplating buildi visit our show room, 720 So street.
WESTERN ART TILE WO
Factory, Tropico.

**San Diego** HAS attractions tourists and opp tunities for inv ors unequaled in Califor

**Los Angeles Investment**
A8118. 335-337 S. HILL ST. Main
**Home Builders Will Build to Suit**
Upon Your Own Lot—or will furnish Lot. RENT PAYING TERMS.

**PALOMAR LOTS**
Best home lots for the price; 5 utes from 6th and Main, on the Ana electric line. $100 and up. H terest, no taxes. Easiest terms. EARLEN BRECHER SYNDICATE, L 332 West Sixth Street.

One Price and That the Lowest
Prompt Delivery

y

uying

the furniture business. Today, it

judicious use or expenditure of
applies to furniture buying.
ase in getting a full dollar's worth
expended.
article that formerly sold at, say,
duction is genuine, there is some-
discriminating buyers have failed

in furniture buying that you may
dable furniture the cheapest, and
and adds to your satisfaction.
you can feel safe in figuring that
cost you nothing and you still
ly as good as new. You, doubt-
pieces that your grandmother or
had been handed down from one
re was built on honor, built for

ds furniture factories and consti-
kind we sell. This is the sort
believe it does not pay to buy

chooled in our methods, believes
and is ready to show you what he
furniture stock in this city.

e Bros.
ure Co.
UTH HILL ST.

mer
ates

gust 17, 18, 24, 25,
mber 15, 16; via the
Union Pacific &
western Line
d return.
d Minneapolis.
Philadelphia, or Montreal.

INETY DAYS returning.
-LOW RATE TICKETS
E LIGHTED OVERLAND
ITED LIMITED—DAILY
T. OFFICIAL ROUTE
T TO TOLEDO, OHIO.
aving here August 24th
our trip to any point
d call tickets via
ailure on request.
eneral Agent
y.
g St.

usic Co. Open Evenings 753-59 S. Broadway Store Phone

ct Directory.

NAPLES
A. M. & A. C. PARSONS,
Sole Agents.
Pacific Electric Bldg. Ground Floor
Main 1088. Home Ex. 88.

IT WILL PAY
Any one contemplating building, to visit our show room, 720 South Olive street.
WESTERN ART TILE WORKS
Factory, Tropico.

San Diego HAS attractions for tourists and opportunities for investors unequaled in California.

Los Angeles Investment Co.
6118. 335-337 S. HILL ST. Main 2240
Home Builders
Will Build to Suit
Upon Your Own Lot—or will furnish Lot
RENT PAYING TERMS

PALOMAR LOTS.


SCHOLARSHIP.

# HUGE SCORES ARE SNOWBALLING UP.

*Look Out for Smashing Grist of Returns and Many Surprises Today. Colored People Making Jolly Plans. San Bernardino Awakes.*

FORTY-THIRD DAY SCHOLARSHIP CONTEST.

| | | |
|---|---|---|
| 1. | MARGUERITE JONES, 715 Waterloo St. | 90,286 |
| 2. | ALICE CAPRON, Pasadena | 88,649 |
| 3. | HAZEL FRANKLIN, 1817 Cherry St. | 85,734 |
| 4. | MARY PEARL POTTOL, Monrovia | 66,242 |
| 5. | THOMAS McKINLEY, Pomona | 64,813 |
| 6. | LEO DOMKE, 104 S. Fremont Ave. | 50,702 |
| 7. | ELLEN ROBINSON, 1035 S. Vermont Ave. | 48,742 |
| 8. | LIZZIE SHAPIRO, 920 West First St. | 44,479 |
| 9. | RAMONA CARTER, 503 N. Figueroa St. | 41,707 |
| 10. | GLADYS HILL, Santa Barbara | 40,695 |
| 11. | RUTH VON KIRBACH, 1543 Newton St. | 40,627 |
| 12. | FLORENCE JARMAN, Highland | 40,500 |
| 13. | GRACE TYLER, Upland | 38,661 |
| 14. | MARGARET CHUNG, 1914 E. Seventh St. | 37,623 |
| 15. | LAURA EASTON, Soldiers' Home | 36,988 |
| 16. | KATHARINE VERONEE, 3914 S. Vermont Ave. | 34,502 |
| 17. | RALPH WARREN, Alhambra | 33,364 |
| 18. | WALLIE SWAIN, Soldiers' Home | 30,239 |
| 19. | MURRAY ROYAR, 741 Coronado St. | 29,951 |
| 20. | LEON RIESENWEBER, Pasadena | 29,420 |
| 21. | HAZEL PESTOR, 741 Temple St. | 27,562 |
| 22. | MYRTLE HALL, 2816 Central Ave. | 26,166 |
| 23. | MAE SIMMONS, 701 Alpine St. | 24,695 |
| 24. | EVA MATHEWS, 3811 Adair St. | 24,255 |
| 25. | GERTRUDE FLICK, 2202 S. Union Ave. | 23,862 |
| 26. | CELESTE BENTON, 801 W. Thirty-second St. | 23,640 |
| 27. | TERESA CAMP, 1634 Winfield St. | 21,694 |
| 28. | WINIFRED SPENCER, Hollywood | 20,913 |
| 29. | CLARENCE WESNER, 724 Twenty-fifth St. | 20,788 |
| 30. | GLENN ANDERSON, 66 Waverly Drive, Pasadena | 20,424 |
| 31. | ZARRAH MORSE, 720 W. First St., Santa Ana | 17,898 |
| 32. | LILLIAN TRIPPENSEE, 838 W. Eighteenth St. | 17,253 |
| 33. | ANNA MAY ELLISTON, Gardena | 14,986 |
| 34. | HOMER WATSON, Westminster | 13,989 |
| 35. | HERBERT NICKEL, 901 Isabel St. | 13,966 |
| 36. | IDA MAY BENJAMIN, Covina | 13,379 |
| 37. | CARL RANDAU, 1612 S. Los Angeles St. | 12,111 |
| 38. | DAVID BOARDMAN, 2916 Leta St. | 11,650 |
| 39. | ARTHUR GREEN, 1815 Paul Place | 11,601 |
| 40. | FRED SWARTZ, Colton | 11,332 |
| 41. | MABELLE WASSELL, Huntington Park | 11,266 |
| 42. | CHARLES YGLESIAS, 1040 Lincoln St. | 11,112 |
| 44. | LEAH AIKEN, 1636 Trinity St. | 6,548 |
| 44. | LEAH AIKEN, 1636 Trinity St. | 548 |
| 45. | RUTH EDINGER, Ocean Park | 6,424 |
| 46. | MYRTLE ELGIN, 1214 Birch St. | 6,366 |
| 47. | OTTILIA KRAFT, 739 E. Pico St. | 6,063 |
| 48. | LUPE BUSTILLOS, 817 E. Eighth St. | 5,109 |
| 49. | EDITH WAKEFIELD, Tucson, Arizona | 5,051 |
| 50. | NAOMI DAVIS, Pasadena | 4,041 |
| 51. | CLIFFORD MITCHELL, 1363 E. Fifty-eighth St. | 3,757 |
| 52. | ARTHUR CROMMIE, 141 E. Avenue 40 | 3,466 |
| 53. | IVAN JOHNSON, Chatsworth Park | 2,723 |
| 54. | EARL CLARKE, Carpenteria | 1,768 |

Coming, coming! Today promises to be a world-beater! Several big scores are rolling up like snowballs, and growing larger every moment, so contestants may look out for surprises. News from Santa Barbara would indicate that Gladys Hill expects to be a dark horse at the finish, but she is coming up the ladder at present two rungs at a time. Today this energetic worker is tenth in the score instead of twelfth and has actually jumped the Highland lassie, Florence Jarman, and Ruth von Kirbach as well.

Ramona Carter is determined to keep her place on the ninth line and turned in over one thousand points yesterday, while that hustling Soldiers' Home girl, Laura Easton, the light of the eyes to many "an old boy in blue," started the week with one new annual subscription, and 175 points besides. Ellen Robinson also had the good fortune to find a new yearly for the beginning of the week, and nearly 1000 points to add to it.

Katherine Veronee, who has been visiting her native place, San Bernardino, reported at headquarters with over 1600 points and glittering prospects for the near future. Murray Royar, who registered a big gain yesterday, has left again for Redlands, where he has as many friends as he can boast in Los Angeles. The climate of Redlands seems to agree with Murray even in midsummer, for he comes back smiling every time and laden with his good fortune.

The Westminster lad, Homer Watson, made a substantial gain yesterday and jumped two rounds of the ladder. Homer is an interesting young fellow with a promising career before him if he can get the education he so earnestly desires. He is working for a course at the University of Southern California, and he must win it or leave school for the coming year.

Herbert Nickel, whose picture is printed in these columns today, is the son of a well-known Shriner of this city, who died not a great while ago, leaving several children for his widow to fend for in the world. Herbert has been earnest in his efforts for educational advantages and deserves to win in the scholarship race.

The colored people of this city have rallied nobly to the aid of the colored contestant of Los Angeles, Myrtle Elgin. A number of prominent citizens among them have arranged a concert and minstrel show to be given tomorrow evening at the Washington Amusement Hall, No. 1512 East Twelfth street, for Myrtle's benefit. The All-Star Concert Company has promised to furnish lots of fun with its performers, Williams, Walker, Ramsey and Hendricks, and local talent will supplement their efforts. Handbills of the concert have been printed and many are interesting themselves in this laudable effort to assist the young girl.

Myrtle is endowed with unusual talent for the piano and it is a matter of pride with her own people that so gifted a girl shall not lack the necessary education. Cecil Green, a former contestant, whose cause was so ably furthered by the philanthropic colored people of Los Angeles, has been most active in getting up the benefit performance for her successor, Myrtle Elgin.

The De Chauvenet Conservatory of Music and Dramatic Art, at No. 845 South Figueroa street, offers unusual attractions to its pupils and patrons for the coming season, as each department is to be enlarged and strengthened, and numerous free advantages added to the regular course. This conservatory has been established only three years, but by sincere and earnest effort in every-day work, has already won a reputation for high-class instruction.

A musical kindergarten will be established this fall for pupils under 14 years of age who are not familiar with the notes and keyboard. This will be given as table work in the familiar kindergarten play which insures a quick grasp of the keyboard and notes, as well as of the rudiments of time and the relationships of notes to one another, the value of the dot and other musical characters. This work will be supervised by Miss Lydia Thompson, a graduate of the Des Moines Musical College and a pupil of James M. Tracy of Boston.

Recognizing the growing demand for organists, arrangements have been made to secure the use of a pipe organ where lessons will be given and practice done. One of the great free advantages offered this year is that of musical history. Lectures will be delivered every two weeks on subjects embracing the origin of music, primitive music, famous composers, and kindred topics, down to the music of the present day. These will be presented by prominent educators and business men, such as James A. Foshay, F. W. Bowes, Fernand Parmentier, Paul de Longpré, Miss Jennie Armstrong of Hollywood, and others whose names will appear later.

The patrons will also be allowed to attend these lectures. Other free advantages to be featured this year are harmony, sight reading, ensemble work and orchestra playing. Numerous recitals will be given by the pupils and a number of plays presented. A full free scholarship will be given to a deserving pupil of exceptional talent.

THE PRIZES.

Besides the valuable scholarships for which the young people are working, The Times offers fifteen cash prizes for those making the highest scores next to the top liner, who will receive the prize piano. The cash prizes, totaling $1100, are arranged as follows:

| | |
|---|---|
| No. 1 | $300 |
| No. 2 | 140 |
| No. 3 | 125 |
| No. 4 | 110 |
| No. 5 | 100 |
| No. 6 | 90 |
| No. 7 | 85 |
| No. 8 | 75 |
| No. 9 | 65 |
| No. 10 | 55 |
| No. 11 | 45 |
| No. 12 | 35 |
| No. 13 | 25 |
| No. 14 | 25 |
| No. 15 | 25 |

THE PIANO.

The first prize to be awarded to the winner of the contest in addition to a choice of scholarships is a splendid Fairbanks piano from the Southern California Music Company, valued at $400. It is a beautiful instrument of superior construction, handled by an old and reliable company as a special feature, and is doubly guaranteed. It is known among musicians for its exquisite tonal qualities and responsive action. The case may be of rich mahogany or dark oak.

THE SCHOLARSHIPS.

Below is a partial list of the scholarships offered to contestants. It will be increased from time to time, as a number of other institutions will be included:

University of Southern California.
College of Oratory, Beulah Wright, Dean.
U.S.C. College of Liberal Arts.
U.S.C. College of Law.
L. A. School of Art and Design.
Dobinson School of Expression.
Huntington Hall.
Von Stein Academy for Pianists, Fifteenth street and Grand avenue.
Eva Keller School of Music.
California School for Boys.
Heald's Business College of Ocean Park.
Heald's Conservatory of Music, Long Beach.
Heald's Business College of Long Beach.
California Military Academy, Santa Monica.
Woodbury Business College.
Los Angeles College of Fine Arts.
Lyric School of Music, No. 732 South Olive street, Piano or Vocal Course.
Lyric School of Music, Banjo, Guitar or Mandolin.
Fillmore School of Music.
Throop Polytechnic Institute.
St. Vincent's College.
The Verdi School of Singing, No. 868 South Alvarado street.
De Chauvenet Conservatory of Music and Dramatic Art, Fraternal Brotherhood Building.
Los Angeles Military Academy.
Los Angeles Conservatory of Music and Arts, Mrs. Emily J. Valentine, president.
Phillips School of Shorthand Telegraphy.
Yale School, No. 205-209 North Union avenue.
The Page School for Girls, No. 157 West Adams street.
Union School of Trades, No. 129 East Ninth street, with choice of three courses in one year each in electricity, plumbing or bricklaying.
Immaculate Heart College, Hollywood.
Brownsberger Home School (business college.)

Joseph Travis, a newspaper man formerly of Portland and San Francisco, has been appointed general assistant to Dr. George Mark, one of the commissioners of the Chinese Reception Committee appointed to welcome the American battleship fleet on its arrival at Amoy, China, next month.

Jean de Chauvenet,
director of the De Chauvenet Conservatory of Music and Dramatic Art.

Herbert Nickel,
the Shriner lad in the Scholarship Contest.

## The Times Scholarship Contest 1908.

DAILY COUPON.

Score one point for contestant named below:

Name .....

Address .....

DIRECTIONS—Write name of pupil favored for a scholarship on dotted line and forward coupon to the scholarship manager, Times Office, Los Angeles, Cal.

Use this blank in remitting for subscription.

TIMES-MIRROR CO.

I desire to aid .....to win a scholarship by subscribing for.....Times for the period of .....months, beginning ....., 1908.

Indicate here ..... whether old or new subscription.

Number of points due .....

Please credit $..... to my account and deliver the paper to the following address:

.....

.....

(Signed) .....

DIRECTIONS.

Points not credited to the student unless cash accompanies the order. To make sure students get proper credit for the points, remit direct to The Times or give the money to the student you wish to favor.


# Bullock's 2nd Clearance Sale

Watch Our Windows
Every day—many will be changed.

## Crowds Thronged the Store All Day Monday

—And yet the store was not crowded—at sale times like this broad, roomy aisles, pneumatic tube cash service, plenty of eager, efficient sales-help, quickness, perfection and organization of systems, are important details of service.

Crowds thronged the store all day—were waited upon quickly—even a shade more quickly than is customary, perhaps. Immensely increased buying put every one on their mettle. Immensely decreased prices will make Tuesday a second whirlwind day.

Watch Our Advertisements.
Future announcements even more important.

### Clearance

$4.00 Linen Sets, $3.25
$2.75 Damask Cloths, $1.98
$1.25 Lunch Cloths, 85c
90c Bleached Damask, 69c
75c 60-inch Damask, 55c
$2.00 Napkins (20x20) $1.35
60c Fruit Napkins, 40c
$1.75 Linen Napkins, $1.25
$3.00 Linen Cloths, $2.25

### Clearance

$1.75 Linen Waisting, $1.25
$1.00 36-in. Hdkf. Linen, 69c
50c Colored Dress Linen, 35c
10c Linen Cash, 7c
25c Linen Huck Towels, 17c
20c Longcloth, 10 yards, $2.10
15c Persian Lawns, 9c
35c Imported Ginghams, 25c
30c Silk Mulls 17c

### Clearance

Up to $1.25 Allover Lace, 49c
$1.50 12-yard piece Val. Lace 69c
Up to 35c Ribbons 19c
Up to 20c Chuny Lace, 7c
35c to 65c Ribbons, 25c
65c Kyota Silk, 50c
35c Check Waistings, 17½c
$1.00 Embroidered Batiste, 69c
20c Dotted Swiss, 10c

Every department in the store is earnestly clearing out all summer stocks—profits have been forgotten.

In this advertisement are only a few of the savings—every one exactly as advertised—every one backed by an iron-clad guarantee. Los Angeles' greatest and realest trade event. Don't miss it.

## $14.75
### The Price and Pictures Talk

Stronger than words, concerning the great suit sale of the year. Two suits shown drawn directly from life. Every so many others of plain or chevron stripe serges, shadow effects, mixtures. Every good color. See the windows. A mighty advance purchase new fall styles, just here. $35 to $45 suits in every sense of the word. Clearance of a big fashion leader's show line, hand-in-hand with our clearance. $14.75.

### Clearance

$5 Lingerie Sets, $2.45
$5 Wash Skirts at $2.25
$15 Silk Waists at $6.95
$2.00 Kimonos at 95c
$12 Jap. Silk Kimonos, $7.65
$5 Ivy Corsets at $3

### Clearance

35c Arabian Net 15c yard
Sample Curtains 25c
$1 Curtains at 50c pair
$5 Sofa Pillows at $1.98
Spatchel Scarfs at 39c
89c Battenberg at 50c

### Clearance

Bissell Carpet Sweepers $1.95
$3 Blankets, pair $1.95
$5 Robe Blankets, $3.50
$2.50 Axminster Rugs, $1.24
$25 Room Size Rugs, $12.95
Feather Pillows, 89c
Cotton Top Mattress, $2.50
Silk Floss Mattress, $6.95
Wire Springs, $2.00


# MOTHER'S GUIDE

When a young girl's thoughts become sluggish; when she has headaches, dizziness, faintness, and exhibits an abnormal disposition to sleep; dislikes the society of other girls; then the mother should come to her aid promptly, for she possesses information of vital importance to the young daughter.

At such a time the greatest aid to nature is Lydia E. Pinkham's Vegetable Compound. It prepares the young system for the coming change, and has helped to bring three generations safely from girlhood to womanhood. Read what

**LYDIA E. PINKHAM'S VEGETABLE COMPOUND**

has accomplished for Miss Olson.

Miss Ellen M. Olson, of 417 North East Street, Kewanee, Ill., in a letter to Mrs. Pinkham says:

"Lydia E. Pinkham's Vegetable Compound cured me of backache, sideache, and established my periods after the best physicians in Kewanee had failed to help me, saying that an operation was necessary."

**FACTS FOR SICK WOMEN.**

For thirty years Lydia E. Pinkham's Vegetable Compound, made from roots and herbs, has been the standard remedy for female ills, and has positively cured thousands of women who have been troubled with displacements, inflammation, ulceration, fibroid tumors, irregularities, periodic pains, backache, that bearing-down feeling, flatulency, indigestion, dizziness, or nervous prostration. Why don't you try it?

**Mrs. Pinkham invites all sick women to write her for advice. She has guided thousands to health. Address, Lynn, Mass.**


Schools and Colleges.

Phones—B5721; Broadway 3923.

**Von Stein Academy (Inc.)**
For Pianists
15th St. and Grand Ave.
PIANO-STUDY from beginning to highest artistic achievement, including all branch-studies without extra charge.
HEINRICH VON STEIN, Pres.
VOCAL DEPARTMENT
Riccardo Lucchesi, formerly Professor at New England Conservatory, Boston, Mass.
VIOLIN DEPARTMENT
Julius Bierlich, pupil of Cesar Thomson, Brussels.
Pupils accepted daily—Catalog, terms, etc., free upon application to Secretary.

**Dobinson**
School of Expression Tenth Year
1044 SOUTH HOPE ST.
The Speaking Voice. Reading. Shakespeare, Dramatic Art, the Stage. Private coaching for professionals. Evening classes. Plays in rehearsal now. Public appearances. Write or call for particulars.
Open All Summer
Instruction in class and privately.
GEORGE A. DOBINSON, Principal.

**State Normal School**
Los Angeles, Cal.
FALL TERM OPENS AUG. 28.
Registration days Aug. 31 and Sept. 1. Admits high school and college graduates and holders of California teachers' certificates.
Diploma becomes permanent State certificate. For catalogue, information or admission blank address
J. F. MILLSPAUGH, Pres.

**CUMNOCK School of Expression and Academy**
Fifteenth Year Opens Sept. 24
Boarding and Day School for Young Women. Expression, Academic and Special Courses. Refined atmosphere, best influences, high ideals. Out-door study, gymnastics, tennis, basket-ball. Illustrated catalog mailed free upon request. School open daily.
1500 SOUTH FIGUEROA STREET.

**Marlborough School For Girls** 998 West 23rd Street
REOPENS SEPTEMBER 29TH.
Certificate admits to college. Pupils under fourteen not received.
Reference from school last attended absolutely necessary if applicant is unknown to the principals.
MRS. GEORGE A. CASWELL, Principal.
MISS GRACE WILTSHIRE, Associate Principal.

**Marlborough Preparatory School**
626 West Adams street. Home and Day School for girls under 14 years old. Academic year 1908-09 begins September 28. Address for latest catalogue.
MISS IDA B. LINDLEY, Principal.

ANNOUNCEMENT
September 1 the WOODBURY moves into new and larger quarters in the mammoth new Hamburger Building, Hill-Eighth-Broadway. Until that date school is in full progress at present location. Call, write, phone for particulars. F1820, Main 1288.
Woodbury Business College
320 S. HILL. Day and Evening.

**Hitchcock Military Academy**
San Rafael, Cal.
Splendidly equipped and highly recommended. Accredited to the universities. Private rooms for each cadet. Separate building for young boys. Xmas term begins Aug. 27th. Illustrated catalogue may be obtained from Mr. C. H. Pendell, 1526 S. Alvarado, Los Angeles, whose son attends the Academy, and who has kindly consented to act as referee.

**Urban Academy**
Military School for Young Boys and Girls
Boarding and Day. Primary, Intermediate and College Preparatory. OUT DOOR DORMITORIES. Manual training, gymnastics, [illegible] fencing, rifle practice. PRIN., MISS [illegible] WELL; Cont'rt COL. H. P. [illegible]. 9th and Beacon sts. Phone 1267.

CALIFORNIA CALIFORNIA
Teachers wanted. Teachers prepared for examination.

**Huntington Hall**
Boarding and day school for girls. Prepares for college. Teachers represent Eastern colleges. Grammar grades taught. Modern languages and music. Business classes arranged in some departments. For information inquire at school.
FLORENCE HOUSEL, Principal.
1111 South Main Street.
Tel. F5331. Main 7185.

**English Classical School**
Pasadena, Cal.
Day and boarding school for girls and young women. Certificate admits to [illegible] leges, post-graduate courses, art, music, gymnasium.
ANNA B. ORTON, Prin.
Tel. Home 696.

**St. Matthew's Military School**
BURLINGAME, CAL. FOUNDED 1888.
Location and equipment unexcelled. Accredited. Detail of U. S. Army officer. Separate school for very young boys. For catalogue and complete information apply to Rev. Dr. Quincy Adams Jr., 403 South Spring St., Los Angeles, or to Rev. William A. Brewer, A.M., Rector, Burlingame, Cal.

**YALE SCHOOL**
T. H. ADAMS, B.A., Head Master (Yale). Boarding and Day School for Young Men and Boys. Fine Gymnasium. Illust. Cat. Fall Term begins Sept. 22nd. Summer session. Main 1088. 723-731 UNION AVENUE.

**ADAMS HEIGHTS SCHOOL**
1249 West Adams street. Boarding and day school for girls under 15 years. Boys admitted to kindergarten.
School opens September 28.
Miss Thomas and Miss Musgrove, Principals.

**UNION SCHOOL OF TRADES**
125-129 E. 9TH ST., LOS ANGELES. 300 students last year. Electricity, plumbing, bricklaying, actual work—no toys or books. Write for catalog.

**MANZANITA HALL, Palo Alto, Cal.**
Fits boys. Near Stanford. Unusual opportunities for culture and strong incentives to work. 18th year. Illustrated catalogue. A. L. Gifford, Dixon, Prin.

**MOUNT TAMALPAIS MILITARY ACADEMY**
San Rafael, California
ACCREDITED—Cavalry, Infantry, Artillery. Opens Aug. 19th. Address ARTHUR CROSS, A.M.D.D., Head Master.

HEALD'S Business College
The Southern California
415 So. Grand Ave. Summer Session

The Brownsberger
HOME-SCHOOL
Pasadena

**CALIFORNIA MILITARY ACADEMY**
SANTA MONICA, CAL.
College preparatory and business courses. Ideal winter climate. Only school in the vicinity of Los Angeles situated directly on the Ocean Front. Catalogue on application.

**Harvard School (Military)**
Western Ave. Fall term begins September 8. Send for illustrated catalogue. Phone 72[illegible]
Grenville C. Emery, Litt. D., Head Master.

School of Art and Design
Cor. Sixth and Alvarado.
And illustration prospectus on application. Summer classes till October, 1907.

MISS de LAGUNA AND MISS VANCE'S
SCHOOL FOR GIRLS
THE WESTLAKE SCHOOL.
Accredited to leading colleges. 913 South Alvarado street. Main 6605. Home 1874.

**PRIVATE SCHOOL, 1154 So. Alvarado**
All grades. Individual instruction. Public school course of study unless some other is preferred. Tutoring in grade work; special work in English for adults. Fall term begins Sept. 21. Margaret E. Abell, Prin.

**CALIFORNIA SCHOOL**
FOR BOYS OF SIX YEARS AND UP.
Boarding and day—military drill, physical culture, manual training, languages. Illus. catalogue. N. WILLIAM BRICK, A. M., Prin. Home 29672.

**GIRLS' COLLEGIATE SCHOOL**
(Casa de Rosas)
ADAMS AND HOOVER STS.
Alice K. Parsons, Jeanne W. Dohnan, Principals.

Los Angeles Business College
Established 1889. 417 W. 8th

# BUSINESS. Barometer of the Markets—Financial—Commercial.

## FINANCIAL.

OFFICE OF THE TIMES.
Los Angeles, Aug. 18, 1908.

BANK CLEARINGS. Bank clearings yesterday were $1,852,636.52. For the corresponding day of 1907, $1,982,017.04; for the same day of 1906, $1,594,965.51.

| | |
|---|---|
| Monday | $1,852,636.52 |
| Total | $1,852,636.52 |
| Same time, 1907 | 1,982,017.04 |
| Same time, 1906 | 1,594,965.51 |

Following are the five quotations on general and mining securities listed on the Los Angeles Stock Exchange, ground floor, I. W. Hellman building, Fourth and Main streets, for yesterday's session of the exchange.

OIL STOCKS.

| | Bid. | Asked. |
|---|---|---|
| Amalgamated Oil | $ 66.00 | |
| Associated Oil | 29.75 | $ 30.25 |
| Central | .90 | 1.05 |
| Columbia | .73 | .80½ |
| Continental | .18 | .... |
| Elk Consolidated Oil Co. | .04 | .... |
| Fullerton Oil | .41 | .... |
| Globe | .... | .15 |
| Mexican Petroleum | .... | 1.35 |
| New Pa. Petroleum Co. | .... | .50 |
| Olinda Oil Co. | .10 | .20 |
| Rice Ranch Oil Co. | .45 | .85 |
| Shell | 225.00 | 230.00 |
| Union Provident Co. | 232.00 | 239.00 |
| United Petroleum | 415.00 | .... |

BANK STOCKS.

| | Bid. | Asked. |
|---|---|---|
| American National | .... | $138.00 |
| American Savings Bank | $166.00 | .... |
| Bank of Los Angeles | .... | 135.00 |
| Bank of So. California | .... | 125.00 |
| Broadway Bank & Trust | 180.00 | 182.50 |
| California Savings Bank | 100.00 | 120.00 |
| Central National Bank | .... | 200.00 |
| Citizens' National Bank | 200.00 | 250.00 |
| Commercial National | .... | 150.00 |
| Farmers' & Mer. Nat'l | 200.25 | 200.00 |
| First National | 255.00 | 410.00 |
| German American Savings | 275.00 | 310.00 |
| Globe Savings Bank | 110.00 | 120.00 |
| Home Savings Bk. of L. A. | 122.00 | 125.00 |
| Merchants' National | 455.00 | .... |
| Nat'l Bank of California | 150.00 | 200.00 |
| Security Savings Bank | .... | 119.50 |
| Security Savings Bank | 240.00 | 240.00 |
| The Southern Trust Co. | 40.00 | 75.00 |

BONDS.

(Prices include accrued interest.)

| | Bid. | Asked. |
|---|---|---|
| Associated Oil Co. | 74½ | 75½ |
| California Pacific Railway | .... | 101 |
| Corona City Water Co. | .... | 95 |
| Corona Power & W. Co. | .... | 90 |
| Edison Electric Co., 1s R. | 97½ | 101 |
| Ed. Electric Co., old issue | 100½ | 102 |
| Home Telephone Co. | 77½ | 81¼ |
| Home Tel. Co. 1st Refg. | .... | 71 |
| L. A. Traction Co. 6s | 102 | .... |
| L. A. Traction Co. 5s | 101½ | .... |
| L. A. Railway Co. | 101 | .... |
| Pacific Lighting Co. | 98 | 98 |
| Pacific Light & Power Co. | 97 | 97 |
| Pacific Electric Ry. Co. | 101¼ | 102 |
| Pasadena H. T. & T. Co. | .... | 73 |
| Pasadena Con. Water Co. | .... | .... |
| Riverside H. T. & P. Co. | .... | 75 |
| Riverside L. & P. Co. | 82 | .... |
| S. Monica B. H. T. Co. | .... | 80 |
| Union Transportation Co. | .... | .... |
| U. S. L. D. T. & T. Co. | .... | 82½ |
| Visalia Water Co. | .... | .... |
| Whittier H. T. & T. Co. | .... | .... |

INDUSTRIAL AND PUBLIC UTILITIES.

| | Bid. | Asked. |
|---|---|---|
| Cal. Portland Cement Co. | .... | $ 75.00 |
| Edison Electric pfd. | $ 78.00 | 82.00 |
| Edison Electric com. | 59.00 | 64.00 |
| Hobart pfd. | .... | 47.50 |
| L. A. Investment Co. | 2.30 | 2.50 |
| Occidental Life Ins. Co. | .... | 150.00 |
| Pac. Mutual Life Ins. Co. | 250.00 | 260.00 |
| Pasadena H. T. & T. Co. | .... | 80.00 |
| Riverside H. T. & P. Co. | .... | 50.00 |
| San Diego H. T. & T. Co. | .... | 60.00 |
| S. Monica B. H. T. pfd. | .... | 70.00 |
| Seaside Water Co. | .... | 95.00 |
| Title G. & Trust Co. pfd. | 120.00 | 200.00 |
| Title G. & Trust Co. com. | 100.00 | 180.00 |
| Title T. & Trust Co. com. | 130.00 | 180.00 |
| Title T. & Trust, Ser. C. | 130.00 | 180.00 |
| U. S. L. D. T. & T. pfd. | 41.75 | 45.00 |
| Union Trust Co. | .... | 65.00 |
| Whittier H. T. & T. Co. | .... | 90.00 |

SALES: 10 Associated Oil at 29.00.

MINING STOCKS.

California—Greenwater District—

| | | |
|---|---|---|
| Clark Copper Co. | .07½ | .09 1-8 |
| Furnace Creek Copper | .16 | .... |
| Furnace Creek Ry. Copper | .02 | .03 |
| South Furnace Creek | .... | .04 |
| Miscellaneous— | | |
| Consolidated Mines Co. | .01½ | .02 |

NEVADA.

Johnnie District (Nye county)—

| | | |
|---|---|---|
| Johnnie Con. G. M. Co. | .01 | .01½ |
| Searchlight District— | | |
| Edelweiss Con. M. & M. Co. | .... | .01 |
| New Era | .09½ | .10 |
| Quartette | .... | 10.00 |
| Searchlight M. & M. Co. | .06¾ | .... |
| Searchlight Parallel | .01½ | .01¾ |

SALES: 5000 Consolidated Mines at 1¾@2c; 5000 Johnnie Consolidated at 10.50 a thousand shares; 200 Furnace Creek Extension Copper at 2½.

# THE MARKETS.

## LOCAL PRODUCE MARKET.

A sharp advance of 3 cents on local ranch candled select eggs was registered on the market yesterday morning. The prevailing scarcity is the only cause stated. Outside markets had a little, however, to do with it, since there have been regular advances in San Francisco and throughout the East. The warm weather has also caused an upward trend. Offerings of locals were light, and receipts for two days were only 12? cases. The buying price on locals advanced to 25½ cents. Eastern was strong at 24 and 25 cents in sympathy with home-produced eggs.

Cooking butter was in fair demand, and 200 pounds sold on ?change. There were few offerings of any but this and creamery grats. Arrivals were 11.20 pounds.

There was an excellent sale of cheese on the street, but there were no offerings on ?change and the market was firm at present figures. The receipts reported were 12,200 pounds.

Potatoes were exceedingly firm and Highlands were placed at $1.35. Burbanks from Hemet are coming in regularly. They are all good stock. Receipts of tubers were 1040 sacks.

Onion arrivals were but 16 sacks and the demand for them was lacking. Bean arrivals were 16 sacks. Pinks and limas were the only varieties put on sale. Sweet potato arrivals totaled 115 sacks. The call for sweet potatoes is a trifle better, and as a consequence prices were firm and fractionally higher.

Elkhiser Seedling apples, a well-known California variety, made their first appearance and were sold at $1.35 a box. Two cars of apples were reported in yesterday morning, and receipts for Saturday and Sunday were reported at 6?? cars. Mammoth nectarines are now plentiful and sell at $1 a lug. Peaches brought from 45 to 75 cents.

Grapes were all about the same. Zinfandel sold at 75 cents, White Muscats remained at $1.25. Kelseys came in very well represented and brought 75 cents. There was a higher prevailing figure on Damsons. Berries were all sufficient to go around.

Brussels sprouts, the first of the season, sold at 15 cents a pound. Asparagus is hard to obtain and comes only in small shipments from the north. What on the market at present is selling by the bunch and two to the pound. Tomatoes were scarce and prices jumped 10 cents. Okra was in fair call, as was egg-plant. Bunch vegetables all moved fairly well.

Barracuda were in over-supply, while other fish were scarce; particularly was this true of small varieties. Northern river fish were entirely absent.

### Prices Current.

EGGS—Fresh California ranch, candled, selected, 25@26; fresh ranch, local, case count, 24@25; eastern, fresh, 23@?; eastern, storage, 19@?.

BUTTER—Creamery, extras, 25; creamery, firsts, 24½; dairy butter, 23; cooking, 22½; eastern, extras, 24 per lb.

OLEO—Extra fancy, 14@15; choice, 14@?; standard, 13@14; butterine, 12@13 in tubs, 1c more for 1-lb. rolls, 50c for 2-lb. rolls.

CHEESE—Cal. Anchor, 15; Cal. Y. A. 19; northern, fresh, 15½; eastern dairies, 17½@18; Longhorn, 17½@18; N. Y. twins, 16@16½; Oregon, 16@17; hand, 17; Dom. Swiss, 15; Imp., 15; Limburger, 14; cheddars, 17; brick cream, 16; Dom. block, 18; Roquefort, 40; Edam, 75c each; Gouda, 60@?5c; Tulare, 16@17; Sierra, 1.10 per box; German Breakfast, 1.10 per box; Neufchatel, 1.20 per box; Camembert, 1.20 per box; Schlosskase, 1.00 per box; Canada cream, 1.60@1.80 per box.

BEANS—Pinks, No. 1, 2.?@4.0?; Lady Washington, No. 1, 5.00; small white, No. 1, 4.?5@5.00; Limas, No. 1, 5.25@5.50; American lentils, 11@12 per lb.; black eye, 4.00@5.00; Garvanzas, 4.50; Bayou beans, 1.50@4.00.

DRIED FRUITS — Apples, evaporated, ?½@8; blackberries, 50 1-lb. cartons, 15. Citron, fancy, 10-lb. boxes, 19@21. Currants, Imp. fancy, bulk, recleaned, 10; fancy, 50 1-lb. packages, 10½; fancy, 50 ¼-lb. packages, 9½. Dates, imported, Pards, fancy, 6c; Fards, fancy, 12c. 9@10. Figs, new, per box, 50 ¼-lb. bricks, 1.85@2.00; White, 10 1-lb. bricks, 80; White, loose, 50-lb. boxes, fancy, 2½; Black, loose, 50-lb. box, per box. Nectarines, choice lb., fancy, 2½c. 16. Peaches, fancy, Muirs, 25 to 30; choice, 20c. 9; choice, sacks, 5; faned, peeled, 28c. 28. Pears, fancy, 25c, 13@14; peels, lemon or orange, 20c. 22. Prunes, fancy, Imp., 7 to 8, 3½; 8 to 9, 3½; 9 to 10, 3½; 10 to 11, 3½; 11 to 12, 3½; 12 to 13, 3½; 40 to 50, 2½c. 5½; 50 to 60, 2½c. 5½; 60 to 70, 2½c. 5½; 70 to 80, 2½c. 5½; 80 to 90, 2½c. 5½; 90 to 100, 2½c. 5½. (When packed in 50-lb. boxes, ¼c less; in 5-lb. boxes, 2c extra; in 10-lb. boxes, 1½c extra.) Apricots, fancy, 11c; choice, 10.

RAISINS—Per box, layers, 2-crown, 1.30; 3-crown, 50-lb. boxes, 1.45; clusters, 4-crown, 50-lb. boxes, 2.40@2.50; clusters, 4-crown, 20-lb. boxes, 1.15; clusters, 5-crown, 20-lb. boxes, 1.40@1.75; clusters, 5-crown, 5-lb. boxes, 1.60@1.75; clusters, 6-crown, 20-lb. boxes, 1.60@2.50; loose Muscatels, per lb., 3-crown, 50-lb boxes, 4@4½; 4-crown, 50-lb. boxes, 5½@5½; 4-crown, 50-lb boxes, 6@?; Seedless Sultanas, 50-lb. boxes, unbleached, 5½; bleached, 6@?; Thompson's Bleached, fancy, 50 lb. 10; Thompson's Bleached, fancy, 25 1-lb. 11@12; seeded, fancy, 25 1-lb. 8@?; fancy, 50 1-lb. 10@.

NUTS—New almonds, fancy I.X.L. 17@18; almonds, fancy, paper-shell, 15@16; Almonds, choice, soft-shell, 12@14; assorted nuts, 25-lb. boxes, 16@18; Brazils, large, new crop, 14@15; filberts, large, 14@15; Mexican grasnos, 14@15; peanuts, eastern, "Sun," raw, 8; peanuts, eastern, "Sun," roasted, 9; peanuts, Japs, fancy, raw, 6½@?; peanuts, Japs, fancy, roasted, 8@9; pistachios, 24@25; walnuts, No. 1, softshell, 14; walnuts, 2, softshell, 13; walnuts, black, ?@10; cocoanuts, 90 per doz.; popcorn, 4.00@4.50 per 100 lbs.

HONEY—Comb honey, water white, 1-lb. frames, 14@15; light amber, 12½@14; white, 13@14; extracted, light amber, 6@6½; water white, 7½@8; white, 10@?½.

CITRUS FRUITS — Valencia oranges, fancy pack, 1.25@2.50; seconds, 1.?5@2.00; Mediterranean Sweets, 2.25@2.50. Lemons, fancy packed, 2.50@3.00; choice lemons, 2.?5@2.?5; unpacked stock, 1.00@1.50; grapefruit, seedless, 3.00@3.25; seedling grapefruit, 1.25@1.50; Limas, small, 75@?5c per large, 1.25@1.?5 per box.

FRESH FRUITS—Apples, new, Astrakhans, 1.35 per packed box; Gravensteins, 1.40; Alexanders, 1.50; Ben Caps, 1.50@1.?5; Skinner's Seedlings, 1.25 per box; lug box, 50; crabapples, 1.00 per lug box; pineapples, ?@6 per lb.; bananas, 4½ per lb.; apricots, 50@?5 per box; cantaloupes, 2.00@2.25; Casabas, 2.00; pear cantaloupes, 1.10 per standard crate; peaches, Fosters, 45@65; Alexanders, 50@?5; Crawfords, 75@?5; nectarines, 75@1.25; watermelons, 10@1½ per lb.; California figs, 1.25 per box; plums, Tragedy, 90@1.00; Satsuma, 65; Burbanks, 75; Hungarian prunes, 75; Wickson, 85; grapes, Thompson Seedless, ?5 per crate; Muscats, ?5@1.00 per cords, 1.?5 per crate; Delawares, 1.25@1.?5; Malagas, 1.00; Lady Fingers, 1.00; Rose of Peru, ?5; Zinfandel, 85@?5; pears, Bartletts, 1.25@1.?5; Sugar Prunes, 1.00.

BERRIES — Strawberries, 20@?; raspberries, 8@?; loganberries, 5; blackberries, 4@5.

ONIONS — Yellow Danvers, 1.00 per cwt.; Silverskins, 1.50 per cwt.; garlic, 6@? per lb.

POTATOES—Yellow sweet potatoes, 2@2½ per lb.; potatoes, Burbanks, 1.35; Highlands, 1.35; Oregons, 1.50; choice potatoes, 90@1.10.

GREEN VEGETABLES — Beets, 2?; carrots, 25; parsley, ?@?5 per doz.; sparrmint, 35 per doz.; turnips, 25; oyster plant, 25; cucumbers, 10@15 per doz.; green peas, 3@4; radishes, 15@20 per doz.; watercress, 25@30 per doz.; cabbage, green, 50@90 per sack; red, 1½ per lb.; green onions, 25 per 100 bunches, 20 per doz.; lettuce, common, 75@1.00 per crate; parsnips, 25 per doz.; tomatoes, 20@?5 per box; yellow tomatoes, ?5 per box; pie pumpkins, 2@?; cultivated mushrooms, 3.00@3.25 per basket; artichokes, 75@?0 per doz.; wax beans, 2½; green string beans, 2@3 per lb.; green Limas beans, 3 per lb.; red chile peppers, 6@8 per lb.; green chile peppers, 2@? per lb.; bell peppers, 6@8 per lb.; celery, 25@65 per doz.; rhubarb, 1.?5 per box; crooked neck squash, 25@30 per box; summer squash, 15@20 per box; cream squash, 35; cauliflower, 1.25@1.50 per doz.; horseradish, 10@11 per lb.; dill, 20@25 per lb.; chives, 1.?5 per doz.; asparagus, 90 per doz.; eggplant, 3@5½ per lb.; okras, 10 per lb.; cucumbers, 20@25 per box; apple cucumbers, 1.?5 per crate; green corn, 30@35 per box.

POULTRY—Dealers buy, live weight: Old roosters, 6@?; stags, ?@8; hens, 20@21 per lb.; broilers, 9; fryers, 12; turkeys, 15@17; squab pigeons, 1.?5@2.00 per doz.; fryers, 15@17; broilers, 16@18.

LIVE STOCK—(Furnished by Hauser Packing Co.) Beef grass-fed steers, 3½@3.?5; heifers, 2¾@3½; hay-fed steers, 3@3½; hay fed heifers, 2¾@4; calves, 3½; mutton, wethers, 3.50@4.00; ewes, 3.00@3.50; lambs, 3.?5; lambs, milk fed, 3.?5; hogs, 150 to 200 lbs., weighed and delivered, 5½.

BEEF—Steers, No. 1, per lb., 7½; second, 6¾; third, 6¼@6½; heifers, 7; hind quarters, 9½; fore quarters, 5½; loins of beef, No. 1, 11½; ribs of beef, No. 1, 9½@9½; plates, 4¼; round and rumps, 8; beef tenderloins, 25; square beef clods, 10; shoulder clods, 10; beef shanks, 3; flank rumps, 7½; flank steaks, 10; beef rolls, 10; boned beef trimmings, 6; beef tongues, 10; beef tails, 5; lambs' tongues, per doz., 30; beef hearts, each, 10; beef livers, each, 30; kidney suet, per lb., 6; kidneys, each, 5; sweetbreads, 25; brains, 10; hides, 6½.

MUTTON—Dressed muttons, ewes, per lb., 10; greens muttons, wethers, 10½; dressed mutton, yearlings, 11; milk lambs, 11½; sheep, 2.00 @4.00.

VEAL—Calves, 100 to 200 lbs., 8½@10½; hides, ?5-100, 8½; hind quarters, 11; fore quarters, 6; heads (frozen), 50 each; feet (frozen), 5 each; livers, 25 each.

PORK—Dressed hogs, per lb., head on, 7½; dressed hogs, head off, 8½; trimmed hogs, 12; pork loins, 13; fresh picnics, 9; pork shoulders, 10; pork butts, 11½; fresh hams, 12; bellies, fresh, 13; pork trimmings, 10; frozen pork spare ribs, 5; fresh pork spare ribs, 8; pork tenderloins, 25; pig fat, 5½; cleaned pigs' feet, each, 3½; tongues (pickled, sweet or fresh,) 10; cleaned hogs' heads, per lb., 5½; plain cooked tripe, per lb., 4½; hog plucks, each, 7; pork kidneys, per doz., 15; pig tails, per lb., 4; neck bones, per lb., 5½; livers, each, 5; hearts, each, 2.

BACON—Winchester 10-lb. bacon, 13½; Winchester 6-8-lb. bacon, 13½; 12 Ave., 13½; Empire, 20½; 40's, 20@17; Premium, 22½; Alisal bacon, 16½; Gold Band, 13½; Diamond C bacon, 23½; Helmet bacon, 15½; Orange Blossom bacon, 14; Sunlight bacon, 6-8 avg., 21½; Rex Breakfast bacon, 8-10 avg., 20; Rex Breakfast bacon, 10-12 avg., 17½; Rex bacon, 6-8 avg., 20½; Regal bacon, 18½; Helmet bacon, 6-10 avg., 17½; Helmet, 6-8 avg., 15½; White Label bacon, 8 to 10 lbs., 18½; Armour's Star Wide bacon, 8 to 10 lbs., 22½; Armour's Wide bacon, 6-8 avg., 20½; wide bacon, 8-10 avg., 19½; special bacon, 16; Western bacon, 10-12 lbs., avg., 17½.

DRY SALTED MEATS — Dry salt narrow bellies, 11½; dry salt clear bellies, 16-20 avg., 11½; dry salt backs, 11; short clear backs, 11½; dried beef hams, 17½; dried beef, outsides, 17; beef knuckles, 22½.

PICKLED GOODS—Honey-comb tripe, half-bbls., 2.65; honey-comb tripe, keg, 1.85; honey-comb tripe, kits, 85; spiced pigs' feet, half-bbls., 4.00; spiced pigs' feet, keg, 2.40; spiced pigs' feet, kits, 1.25; pickled lambs' tongues, kits, 2.00; pigs' tongues, spiced, kits, 2.00.

HAMS — Per lb., Rex, 17½; Rex skinned hams, 18; Diamond C, 18½; Diamond C skinned hams, 19; boiled boneless Rex hams, 24½; Regal, 15; mild-cured hams, 16½; plain hams, 14; Winchester, small, 16 to 12 avg., 15½; Winchester hams, avg., 15½; Premium, 19; 12 avg., 17; Wilshemeyer pienic, 10½; Winchester boiled hams, 24; Winchester skinned hams, 16; Gold Band, 16; California hams, 11; Premium skinned hams, 17½; Atlas hams, 14½; minced hams, 11; Cyclone boiled hams, 21; Premium boiled hams, 24; Oxford boiled hams, 15½; Star boiled hams, 24½; Star hams, 10-12 avg., 15½; Armour's Star hams, 14-16 avg., 15; Star hams, 12-14 avg., 18½; Helmet hams, 16½; Star skinned hams, 18½; Armour's Shield hams, 14-16 avg., 17; Shield picnics, 10½; Shield hams, 16-18 avg., 17; Shield boiled hams, 24; Ashland hams, 8 avg., 14½; Jefferson hams, 25; Western hams, 16.

BARRELED MEATS—Rumps (bone in,) bbls., 10.00; half-bbls., 5.50; rumps (bone out,) bbls., 12.00; half-bbls., 6.75; plate beef, bbls., 9.00; half-bbls., 5.00; rolled plate (boneless,) bbls., 12.00; half-bbls., 6.50; Sunderland pork, bbls., 14.25; half-bbls., 7.25; family pork, bbls., 25.00; half-bbls., 13.00; fancy pig pork (narrow) bbls., 24.00; half-bbls., 14.?5; fancy pig pork (wide,) bbls., 26.00; half-bbls., 15.?5; S. P. spare ribs, 10.00 bbl.; half-bbls., 5.?5.

PURE LARD—Tierces, per bbl., 13½; cases, 7 10-lb. cans, 10½; leaf lard, 12½; Rex pure lard, 12; Premium lard, 12½; Silver Leaf lard, 11½; Jewel Compound, 9½; Crescent lard, 11; back fat, 9½; Yellow Cotosuet, 9½; White Cotosuet, 9½; Mission lard, 10½; Star lard, 11; Armour's Compound lard, western, 7½; Compound lard, eastern, 7½; Diamond C kettle lard, 12; White Ribbon, 8½@9½; taste Sutene, 9@10; vegetable lard, 10½; K. C. lard, 12½; Armour's Shield lard, 11½; Armour's Simon Pure lard, 12; Armour's Vegetole, 10; Fairbanks White Cottolene, 7 cans, 7.25; 5 cases, 7.15; 10 cases, 7.10; 25 cases, 7.00; Bakers' Cottolene, 1 tierce, 9½; 2 tierces, 9½; 5 tierces 9½; Fairbanks Snow White lard, tierce basis.

SAUSAGE — Bologna, per lb., 7½; bologna, garnished, per lb., 8; blood sausage, 8½; liver sausage, 7½; Diamond "C" sausage, links and bulk, 12½; cheese, 8½; fresh pork sausage, links, 10; fresh pork sausage, bulk, 10; fresh spanish pork sausage, 11; Wiener sausage, 8½; Frankfurt sausage, 8½; New England ham sausage, 11½; minced sausage, 10 sacks, 12; Douglas style sausage, in sacks, 12; German Salami, 25; Milan Salami, 25; Mortadella, 25; Gotheat, 25; Star Summer, 24; Arles, 25; Cervelat, 25.

SALT—Western, handled through L. A. jobbers: Table salt, 60-tons, 4½; per case, 1.?5; Princess salt, cartons, 30 5s, per case, 1.?5; 100-lb. bales, Crown brand, all-sized pockets, per bale, 2.60; Worthington Daily, 60s per ton, 12.50; 100, per ton, 12.?5; 50s, per ton, 13.?5; Crown or Gran. Dairy, 50s, 15.00; 100s, 14.00; Rock and half-ground, 50s, 14.00; 100s, 13.00; Granulated and ½-ground, 100s, 12.00; granulated and ½-ground, 50s, per ton, 12.?5; ice cream and evaporated, sheep 50s, per ton, 14.00; 100s, per ton, 12.00; hide and ice-cream, No. 1, per ton, 14.?5; lump, stock, imported, per ton, 21.35. Special prices in car lots.

SUGAR—Prices are based on sacks. Bbls. add 10c; ½-bbls., 25c, and boxes, 40c per 100 lbs. All prices are for cash, less 2c cwt. in 10 days. Beet gran., 6.15; Standard gran., 6.15; Standard berry, 6.35; Cube A, crushed or fine ground, 6.60; Candy gran., 6.45; Powdered, 6.45; C. & H. Confectioners' A, 6.35; Western Con. A, 6.25; Magnolia, 5.95; Extra C, 5.?5; C, 5.?5; Golden C, 5.15; D, 5.05; Bowles 6x powdered, 30-lb. boxes, 5.20; Bowles 4x powdered, ½-bbls., 5.40; Bowles 6x powdered, bbls., 7.00; Bowles Bros. 6x, 10-lb. lump, 7.25; Bowles Bros. Bar, ½-bbls., 8.05; Bowles Bros. Bar, 30-lb. tins, 9.45; Bowles Bros. Bar, 30-lb. boxes, wood, 8.50; Palace Bar, 25-lb. tins, 9.90; Dominos, 11.10.

FAMILY FLOUR—Local patents, A1 flour, per bbl., 5.?5; Globe flour, 5.15; Select California white wheat; Silver Star flour, 5.40; XXX flour, 4.65; Capitol flour, 5.05; A1 bakers' flour, 4.85; Pride of Los Angeles, 4.?5; Mikado, 4.05; Trophy, 4.05; Crown flour, 4.00.

CALIFORNIA AND EASTERN FLOURS—Kansas, 6.15; Mayflower, 4.65; Eclipse, 4.65.

| FLOUR— | barrels. | ½-bbls. | ¼-bbls. |
|---|---|---|---|
| Perf. Pat. Pastry | $3.?5 | .... | .... |
| Buckwheat flour | 5.?0 | 4.50 | $2.45 |
| Graham flour | .... | 3.90 | 2.05 |
| Gluten flour | .... | 4.?0 | 2.35 |
| Cornmeal, W. & Y. | .... | 3.90 | 2.05 |
| Oatmeal, ground | 4.55 | 4.35 | 4.20 |
| Oatmeal, Steel Cut | 5.?0 | 5.50 | 5.40 |
| Hominy, large or fine | 4.20 | 4.00 | 3.85 |
| Cracked wheat | 3.80 | 3.60 | 3.35 |
| Entire wheat flour | .... | 3.?0 | 3.05 |
| Pearl barley | .... | 5.00 | 5.05 |
| Split peas, green | 4.25 | 5.00 | 5.05 |
| Split peas, yellow | 5.?0 | 5.50 | 5.45 |
| Gluten flour | 4.15 | 3.95 | 3.80 |
| Farina | 3.80 | 3.60 | 3.45 |
| Nutrina Gem | 4.?0 | 4.00 | 3.?5 |
| Rolled oats, in barrels, net weight 180 lbs. per sack | .... | .... | 4.20 |

BUCKWHEAT FLOUR—Pure, 100-lb. sacks, 4.45; new process, 4.25; mixed, 4.00.

GRAIN AND FEED—Wheat, per 100 lbs., 1.90; wheat, No. 1, 1.35; wheat, cracked, 2.00; corn, 1.50; corn, Sm. Y., 1.?5; cracked corn, 1.?5; feed meal, 1.90; bran heavy, 1.65; rolled barley, 1.?0; oilcake meal, 2.50; cottonseed meal, 1.?5; cocoanut cake, 1.55; shorts, 1.30; oats, white Oregon, 1.90; oats, red, seed, California, 2.25; eastern Kaffir corn, 1.65@1.?5; K. & P. corn, 1.85; cocoanut meal, 1.50.

| | | | |
|---|---|---|---|
| Excelsior Chick Food | $3.35 | $1.?0 | $1.45 |
| " Fattening Food | 3.35 | 1.?0 | 1.50 |
| " Egg Food | .... | .?5 | 1.00 |
| " Moulting Food | .... | .... | 1.00 |
| " Chick Food, 20 5-lb. pkgs. per case | .... | .... | 5.?5 |

POPCORN—Rice, shelled, fancy, western, per lb., 5; new corn, 2.75@4.00 per 100 lbs.

HAY—No. 1 barley hay, 14.00@18.00; No. 2, 12.00@14.00; No. 1 wheat hay, 13.00; No. 2, 14.00 @18.00; No. 1 plain oat hay, 14.00@18.00; No. 2, 12.00@15.00; northern alfalfa, 15.00@17.00; local, 12.00@17.00.

### Local Petroleum Prices.

LINSEED OIL—Boiled, in barrels, 59; raw, in barrels, 57; in cases, 6c higher.

TURPENTINE—In cases, 67½; in barrels, 55½.

Quotations on petroleum products, f. o. b. tank cars, Los Angeles:

GASOLINE AND DISTILLATE—Red Crown gasoline, bulk, 15c per gal.; do., cases, 22c per gal.; No. 2 engine distillate, bulk, 7½c per gal.; No. 1 distillate, 8¼ per gal.; V. M. & P. naphtha, barrels, 12c; cases, 18c.

FUEL OIL—75@90 per bbl.

ILLUMINATING OILS — Water white, per gal., in tank wagons, 9½; in barrels, 9½; Pearl, in cases, 17 per gal.; Astral, cases, 17; Eocene, cases, 20 per gal.; Elaine, cases, 26½; Star, 17 per gal.

## DAY OF DULLNESS.

### Very Little Done on Los Angeles Stock Exchange—Industrial List Almost Stagnant.

On the Los Angeles Stock Exchange yesterday there was little trading and comparatively few changes were recorded in quotations.

Associated was the only oil stock handled, ten shares going at 30.00, a decline from the selling level of last week. The closing quotations were 29.?5@30.25, off one-fourth point in the bid, and unchanged in the holding price.

Such changes as were made in the other oil stocks were toward a lower plane. Central closed weak at 90@1.05, off two points in the bid, and unchanged in the asked price. Columbia was down 1¾ points in the bid, at ?3, with the asked price 84½, also lower by 1¾ points.

Union gained ¼ point in the bid, closing at 235.50@239.00, but the asked price remained unchanged. Union Provident was inactive at 232.00@235.00. United Petroleum was five points higher in the bid at 415.00, but closed without an offering.

Amalgamated advanced one point in the bid at 66.00, but there was no stock in the market.

Asked prices of bonds, as a rule, were higher, and some were offered that have not been quoted for months. Bids were either practically unchanged or fractionally lower. $50,000 Old issues were offered at 97, and closed with a bid at 1.00½. Home Firsts were quoted at ??¾@84½. The First Refundings were at ?1, one point higher than on Saturday, but no bid was posted. Pacific Electrics were offered at 1.02, closing with 1.01½ bid the latter quotation showing a ¼-point advance over Saturday's market.

The industrial list was almost stagnant.

### Metal Market.

**SILVER.**

NEW YORK, Aug. 17.—Bar silver, 61¼.

**LEAD.**

NEW YORK, Aug. 17.—Lead unchanged at 4.57½ to 4.62½.

**COPPER.**

NEW YORK, Aug. 17.—Copper lower. Lake, 13.50 to 13.62½; electrolytic, 13.37½ to 13.50; casting, 13.12½ to 13.25.

Home Preferred was quoted fractionally higher at 47.50, closing without a bid. Los Angeles Investment stock closed with a ½-point loss in the bid, at 2.30@2.45.

There was no business in bank stocks.

During the ?minute call 10,000 shares of Consolidated Mines were sold at 1¾@2; 4000 of Johnnie Consolidated at 10.50 a thousand, and 100 of Furnace Creek Extension Copper at 2 1-4.

### BABY FLORENCE POPULAR.

**Rumor of Rich Strike Creates Demand on Los Angeles-Nevada Exchange. Sales Record.**

Prices at the close were rather irregular on the Los Angeles-Nevada Exchange yesterday. Several of the leading Goldfield issues showed losses, and trading was unsteady on both calls.

Combination Fraction was quoted at 1.22@1.24, a loss of ? and 6 points, respectively, after sales of 1300 shares. The price ranged from 1.30 to 1.22, cash, and was 1.30 on a buyer-thirty contract.

Daisy slumped to 74@?5, after sales of 1100 shares on the informal. A gain of 1 point was registered in the bid as the result of this trading, but there seemed plenty of stock in the market at the asked price.

The feature of the day was the activity in Baby Florence, which was traded in to the extent of 5000 shares, on the morning call, at 11@12½, cash, and 25,000 in the afternoon, at 13½. The close was at 12¼@12½, a decided gain in both the bid and asked price. Rumors of a rich strike on the property caused the demand.

Florence sold at 3.30 on the informal call, and closed at 3.30@3.45¼, a ½-point loss in the bid, compared with close on Saturday. Consolidated was a trader at 6.40 cash, on the regular session, but only 100 shares changed hands. The final quotations were 6.40@6.50.

Jumbo Extension was handled at 51, cash, in the morning, and 1000 shares sold at 52@53 on the informal session. The close was at 52@54, unchanged. Atlanta was a trader at 30, and Florence Extension at 10½. There was no distinct demand for Bonnie Clare at 10 flat, and the stock closed at 9¾@10¾, fractionally higher in bid and asked price.

There was also trading in Triangle at 5½; Florence Leasing at 6½; Eureka at 8.50 a thousand shares; Mohawk Extension at 5, cash, and at 4¾, seller 5 days, and First National Gold and Silver at 10.

## LOS ANGELES-NEVADA.

### EXCHANGE QUOTATIONS.

The closing quotations of the Nevada mining stocks, made yesterday on the Los Angeles-Nevada Mining Stock Exchange, ground floor of the H. W. Hellman building, Fourth and Spring streets, together with the regular call sales and the sales of the afternoon informal call were as follows:

CALIFORNIA.

| | Bid. | Asked. |
|---|---|---|
| California Hills | $ .01 | .... |
| Consolidated Mines Co. | .01¾ | $ .02¼ |

JOHNNIE DISTRICT.

| | | |
|---|---|---|
| Johnnie Consolidated | .01 | .01¾ |

NEVADA—TONOPAH DISTRICT.

| | | |
|---|---|---|
| Mines— | | |
| Belmont | 1.?5 | .... |
| Jim Butler | .37 | .39 |
| OTHER DISTRICTS. | | |
| Balloon Hill Fraction | .00¾ | .... |
| Clark Copper | .07¾ | .... |
| Nevada Hills | .... | 1.80 |
| Searchlight Parallel | .01¾ | .02 |
| Wonder G. & S. | .... | .01 |
| First Nat'l G. & S. | .08 | .10 |

GOLDFIELD DISTRICT.

| | | |
|---|---|---|
| Mines— | | |
| Combination Fraction | 1.22 | 1.24 |
| Daisy | .74 | .75 |
| Florence | 3.30 | 3.45¼ |
| Florence L. & M. | .04¾ | .05 |
| Goldfield Con. Mines | 6.40 | 6.50 |
| Great Bend | .32½ | .33 |
| Jumbo Extension | .52 | .53 |
| Sandstorm | .28 | .... |
| Preferred Prospects— | | |
| Atlanta | .29 | .30 |
| Baby Florence | .12¼ | .12½ |
| Blue Bull | .17 | .17½ |
| Commonwealth | .24 | .27 |
| Diamondfield Triangle | .05½ | .06¾ |
| Florence Extension | .16½ | .16¾ |
| Grandma | .07 | .10½ |
| Mohawk Extension | .04¾ | .... |
| Mother Lodge | .04¾ | .05 |
| Red Top Extension | .10¾ | .11 |
| Yellow Tiger | .08 | .... |
| Prospects— | | |
| Adams | .04¾ | .... |
| Blue Bell | .04¾ | .06 |
| Cracker Jack | .04¾ | .... |
| Dixie | .02 | .02½ |
| *Eureka | 8.00 | 9.00 |
| Lou Dillon | .02 | .03 |
| Midtown Fraction | .02¾ | .02¾ |
| *Red Hills M. & L. | 3.00 | .... |

BULLFROG DISTRICT.

| | | |
|---|---|---|
| Mines— | | |
| Bonnie Clare | .09¼ | .10¾ |
| Prospects— | | |
| *Lige Harris | 2.50 | 3.50 |

MANHATTAN DISTRICT.

| | | |
|---|---|---|
| *April Fool Extension | 2.00 | .... |
| Seyler Humphrey | .02 | .... |

OIL STOCKS.

| | | |
|---|---|---|
| Associated Oil | 30.00 | .... |
| Central Oil | 1.00 | .... |
| Columbia | .72 | .... |
| Globe Oil | .12 | .... |
| Mexican Petroleum | 1.?0 | .... |
| Mex. Petroleum pfd. | 82.00 | .... |
| Mex. Petroleum com. | 83.11 | .... |
| Rice Ranch | .... | .85 |
| Union Oil | 230.00 | .... |
| Western Union | .... | 90.00 |

*Per thousand shares.

SALES—Morning call: 500 Atlanta at 29; 5000 Baby Florence at 11@12½; 700 Combination Fraction at 1.30@1.22; 500 do at 1.30, B. 30; 100 Consolidated at 6.40; 1000 First National Gold and Copper at 10; 100 Jumbo Extension at 51; 1500 Mohawk Extension at 5@4¾, S. 5.

SALES—Afternoon call: 1000 Bonnie Clare at 10; 500 Florence at 3.30; 2000 Atlanta at 30; 1000 Triangle at 5½; 2000 Florence Extension at 16½; 1100 Daisy at 74; 1000 Florence L. & M. at

# THE WEATHER.

COMPARATIVE TEMPERATURES.

| | Max. | Min. | Mean. | | Max. | Min. | Mean. |
|---|---|---|---|---|---|---|---|
| Boston | 72 | 62 | 67 | New York | 82 | 66 | 74 |
| Washington | 84 | 70 | 77 | Buffalo | 74 | 66 | 70 |
| Pittsburgh | 84 | 74 | 79 | Cincinnati | 88 | 70 | 79 |
| Chicago | 84 | 70 | 77 | St. Paul | 84 | 62 | 73 |
| St. Louis | 86 | 72 | 79 | Kansas City | 94 | 74 | 84 |
| Honolulu | 82 | 68 | 74 | Jacksonville | 96 | 74 | 85 |
| Los Angeles | 75 | 54 | 69 | Seattle | 74 | 52 | 63 |

"The maximum is for day before yesterday; the minimum for yesterday. The mean is the average temperature for the two days.

### Yesterday's Forecast and Report.

LOCAL OFFICE, U. S. WEATHER BUREAU, Los Angeles, Aug. 17.—[Reported by A. H. Wetherbee, Local Forecaster.] At 5 o'clock a.m. the barometer registered 29.86; at 5 p.m., 29.87. Thermometer for the corresponding hours showed 59 deg. and 72 deg. Relative humidity, 5 a.m., 94 per cent.; 5 p.m., 55 per cent. Wind, 5 a.m., southwest, velocity 3 miles; 5 p.m., southwest, velocity 9 miles. Maximum temperature, 78 deg.; minimum, 58 deg. Barometer reduced to sea level.

**Weather Conditions.**—Scattering showers have occurred over limited areas in Arizona, New Mexico, Utah, Colorado and Nebraska, during the last twenty-four hours; otherwise no precipitation of consequence is reported west of the Mississippi River. A moderate storm area which is passing eastward over Canada has caused showers in the lake region since Sunday. Elsewhere east of the Mississippi River fair weather has prevailed. The indications are for fair weather in Los Angeles and vicinity for another thirty-six hours.

**Forecasts.**—Local forecast for Los Angeles and vicinity: Fair tonight and Tuesday; variable winds, mostly north to west.

SAN FRANCISCO, Aug. 17.—It is somewhat cooler in the Sacramento Valley and slightly warmer in the southern part of the State. Forecast:

San Francisco and vicinity: Fair Tuesday, with fog in the morning; light south wind, changing to fresh west.

Santa Clara Valley: Fair Tuesday, with fog in the morning; light south wind, changing to west.

Sacramento Valley: Fair Tuesday; showers in the mountains; light south wind.

San Joaquin Valley: Fair Tuesday; showers in the mountains; light south wind.

Los Angeles and vicinity: Cloudy, with showers in the mountains; fresh south wind.

Arizona: Fair in south; local showers in north portion Tuesday; generally fair Wednesday.

YUMA (Ariz.) Aug. 17.—[Exclusive Dispatch from the U. S. Reclamation Service.] Gauge height Colorado River, 20.60 feet.

# SHIPPING.

## PORT LOS ANGELES, SAN PEDRO.

ARRIVED—MONDAY, AUG. 17.

Steamer Shasta, Capt. Hansen, from Bellingham.

Steamship Santa Rosa, Capt. Alexander, from San Francisco and way ports.

Steamer Helene, Capt. Olsen, Capt. Gunderson, two and one-half days from Greenwood.

SAILED—MONDAY, AUG. 17.

Steamer James S. Higgins, Capt. Higgins, for Port Bragg, via San Francisco.

Steamer Coos Bay, Capt. Nicholson, for San Francisco and way ports.

IN PORT—MONDAY, AUG. 17.

Steamship Santa Rosa, S. P. wharf.
Steamer Shasta, E. K. Wood wharf.
Steamer Helen P. Drew, So. Cal. wharf.
Steamer Doris, Crescent wharf.
Steamer Raymond, A. H. L. Co. wharf.
Bark Alden Besse, Salt Lake wharf.
Schooner Eric, S. P. L. Co. wharf.

TO LEAVE—TUESDAY, AUG. 18.

Steamship Santa Rosa, Capt. Alexander, for San Diego.

ON WAY TO THIS PORT.

Steamer Hanalei, from San Francisco.
Steamer Northland, from Astoria, via San Francisco.
Steamer San Gabriel, from Umpqua River.
Steamer George W. Fenwick, from Astoria via San Francisco.
Steamship Roanoke, from Portland, via Eureka and San Francisco.
Steamer Harold Dollar, from Everett, via San Francisco.
Steamer Marshfield, from Hardy Creek.
Steamer Santa Monica, from Gray's Harbor, via San Francisco.
American ship Ayrens, from Baltimore, out 112 days.
Schooner Resolute, from Hoquiam.
Schooner Dauntless, from Astoria.

COMING FROM FOREIGN PORTS.

British steamer Hazel Dollar, Capt. Ridley, out five days from Moji and Shanghai, with general cargo.

The steamers Cabrillo and Hermosa make daily trips to Catalina Island and return.

### Movement of "Mosquito Fleet."

ARRIVED—MONDAY, AUG. 17.

Launches Music and J. C. Elliott, from Long Beach, with passengers.

SAILED.

Launches Music and J. C. Elliott, for Long Beach, with passengers.

Nine sailboats for fishing banks, and returned.

### Tide Table of San Pedro.

| | High. | Low. |
|---|---|---|
| Tuesday, Aug. 18 | 2:03 a.m. | 7:37 a.m. |
| | 3:55 p.m. | 9:31 p.m. |
| Wednesday, " 19 | 3:55 a.m. | 8:41 a.m. |
| | 3:27 p.m. | 11:00 p.m. |
| Thursday, " 20 | 5:53 a.m. | 10:00 a.m. |
| | 6:43 p.m. | |
| Friday, " 21 | 7:13 a.m. | 0:14 a.m. |
| | 5:44 p.m. | 11:31 p.m. |
| Saturday, " 22 | 8:27 a.m. | 1:03 a.m. |
| | 7:42 p.m. | 12:20 p.m. |
| Sunday, " 23 | 9:38 a.m. | 1:44 a.m. |
| | 7:17 p.m. | 1:14 p.m. |
| Monday, " 24 | 9:04 a.m. | 2:16 a.m. |
| | 7:51 p.m. | 1:49 p.m. |
| Tuesday, " 25 | 9:27 a.m. | 2:42 a.m. |
| | 8:24 p.m. | 2:37 p.m. |
| Wednesday, " 26 | 9:44 a.m. | 3:07 a.m. |
| | 9:00 p.m. | 3:43 p.m. |
| Thursday, " 27 | 10:02 a.m. | 3:27 a.m. |
| | 9:33 p.m. | 3:10 p.m. |

### Port Items.

WEATHER: Clear at 5 p.m.; wind southwest, velocity 11 miles.

The new steamer Shasta has arrived from Bellingham with 300,000 feet of lumber for the E. K. Wood Lumber Co. The Shasta was built to replace the old steamer Shasta, wrecked on Point Concepcion about two years ago. Capt. Hansen, who commanded the wrecked steamer, is master of the new Shasta.

The steamer James S. Higgins, Capt. Higgins, completed the discharge of a lumber cargo and cleared for Fort Bragg, via San Francisco, to reload.

The steamer Helen P. Drew, Capt. Gunderson, arrived this morning two and one-half days from Greenwood, with 285,000 feet of lumber consigned to the Blinn and Southern California lumber companies.

The steamer Coos Bay, Capt. Nicholson, cleared today for San Francisco and way ports with cargo consigned to the Pacific Coast Steamship Company.

The Pacific Coast Company's steamship Santa Rosa, Capt. Alexander, arrived tonight from San Francisco with freight and passengers. She will clear tomorrow for San Diego.

The schooner Advent at Marshfield has been chartered to load a lumber cargo for wholesalers at this port. The steamer Northland, Capt. Jamieson, is out two days from Astoria, via San Francisco, lumber laden, for San Pedro. The steamer San Gabriel, Capt. Green, has cleared from the Umpqua River with 500,000 feet of lumber for the Kerckhoff-Cuzner Mill and Lumber Company.

### REDONDO.

ARRIVED—SUNDAY, AUG. 16.

Steamship Queen, Capt. Hall, from San Diego, via San Pedro.

MONDAY, Aug. 17—Steamship Santa Rosa, Capt. Alexander, from San Francisco, via Santa Barbara.

Steamer Tamalpais, Capt. Anderson, from Eureka, via San Pedro.

Steamer Helene, Capt. Olsen, from Gray's Harbor.

SAILED—SUNDAY, AUG. 16.

Steamship Queen, Capt. Hall, for San Francisco, via Santa Barbara.

MONDAY, Aug. 17—Steamship Santa Rosa, Capt. Alexander, for San Diego, via San Pedro.

Steamer Carmel, Capt. Donaldson, for San Francisco.

Steamer Tamalpais, Capt. Anderson, for Eureka.

Steamer Helene, Capt. Olsen, for San Francisco.

IN PORT—MONDAY, AUG. 17.

Tug Redondo, at pier No. 1.

TO ARRIVE.

WEDNESDAY, Aug. 19—Steamship Santa Rosa, from San Diego and way ports.

FRIDAY, Aug. 21—Steamship Queen, from San Francisco, via Santa Barbara.

SUNDAY, Aug. 23—Steamship Queen, from San Diego, via San Pedro.

MONDAY, Aug. 24—Steamship Santa Rosa, from San Francisco, via Santa Barbara.

TO SAIL.

WEDNESDAY, Aug. 19—Steamship Santa Rosa, for San Francisco and way ports.

FRIDAY, Aug. 21—Steamship Queen, for San Diego, via San Pedro.

SUNDAY, Aug. 23—Steamship Queen, for San Francisco, via Santa Barbara.

MONDAY, Aug. 24—Steamship Santa Rosa, for San Diego, via San Pedro.

SAILING FOR REDONDO.

Steamship Queen, from San Diego.
Steamship Santa Rosa, from San Francisco.
Steamer Robert B. Hinds, from Port Townsend.

Schooner Allen A., from Gray's Harbor.
Schooner W. F. Jewett, from Columbia River.

### Movement of "Mosquito Fleet."

ARRIVED.

The sloops Fearless, Redondo, Helbertha, Ruby, Dawn and Eagle, from the fishing banks, with 2500 pounds of fish for local and Los Angeles wholesalers.

SAILED.

The sloops Fearless, Redondo, Helbertha, Ruby, Dawn and Eagle, for the fishing banks.

### Notes.

The Queen was in and out yesterday northbound, taking fifty tons of miscellaneous cargo and 125 passengers for Santa Barbara and San Francisco.

The steamship Santa Rosa came in this afternoon with 275 tons of miscellaneous freight and 240 passengers for Los Angeles and interior points. She sailed for San Diego and San Pedro at 5 p.m.

The steamers Helene and Tamalpais came in today with part cargoes for local wholesalers. After finishing discharging, they sailed, the Tamalpais for the North, the Helene for San Diego.

The steamer Carmel finished discharging today and sailed for the North.

SAN FRANCISCO, Aug. 17.—Arrived: Steamer Daisy, from San Pedro; steamer Queen, from San Diego. Sailed: Steamer George Loomis, for Redondo.

GENERAL EASTERN.

# WHEAT MARKET FEELING HEAVY.

## GOOD WEATHER MAKES PRICES LOW BUT FIRM.

**Extreme Weakness of Duluth and Minneapolis Markets Gives Impetus to Chicago Decline—Free Selling in Corn—Oats Rally on Good Shipping Demand—Provisions Weaken.**

[ASSOCIATED PRESS NIGHT REPORT.]

CHICAGO, Aug. 17.—With suitable weather for harvesting, the belief that the Northwestern movement will be early and heavy, took a stronger hold on many wheat traders on the local exchange, and they eagerly took profits or sold for short account. The offerings were too much for a market without any great amount of outside speculative support, and consequently a decidedly heavier feeling prevailed from start to finish. At the low point prices were firm, 1¼c to 1¾c below the best marks for the day. Extreme weakness of the Minneapolis and Duluth market, which apparently confirmed the good crop reports, gave additional impetus to the declining tendency here. There was a moderate rally from the low point, but the close was weak. September opened ¼@⅝c lower, at 75¼@75⅝, sold between 75½ and 75⅞, and closed at 75⅝.

Oats opened easy, in sympathy with wheat and corn, but later the market rallied on a good shipping demand. The market closed firm. September opened ¼@⅜c lower, at 46⅝ to 46¾, advanced to 46½, and closed at 46⅝.

Provisions were firm early in the day, but weakened owing to the break in corn and wheat. At the close, pork was unchanged at 15.67½; lard was 2½c lower, at 9.75½, and ribs were 5@7½c lower.

Cash quotations were as follows: Flour was steady. No. 2 spring wheat, 1.06@1.10; No. 2 red, 1.23@1.24½; corn, No. 2, 75@75½; No. 2 yellow, 75½; No. 2 oats, 47@48; No. 2 white, 47@48; No. 3 white, 46@48; No. 2 rye, 78; fair to choice malting barley, 63@68; No. 1 northwestern flaxseed, 1.37½; prime timothy seed, 3.65; clover, 12.50; mess pork, per bbl., 15.65@15.80; lard, per 100 lbs., 9.25; short clear sides (boxed,) 9.37½@9.12½; whisky, basis of high wines, 1.33.

### Grain Movements

| Articles— | Receipts. | Shipments. |
|---|---|---|
| Flour, barrels | 25,000 | 42,000 |
| Wheat, bushels | 250,000 | 222,000 |
| Corn, " | 700,000 | 450,000 |
| Oats, " | 368,000 | 158,000 |
| Rye, " | 1,000 | 1,000 |
| Barley, " | 19,000 | ..... |

### Chicago Dairy Market.

CHICAGO, Aug. 17.—On the Produce Exchange today the butter market was steady; creamery, 19@22; dairy, 20@; eggs, steady; market, cases included, 14@16½; firsts, 15½; prime firsts, 20; cheese, firm, 11½@12¼.

### Grain and Provisions.

[By Private Wire to E. F. Hutton & Co., Bankers and Brokers, Members New York Stock Exchange, No. 112 West Third street.]

CHICAGO, Aug. 17.—Following is range of quotations today:

| | Open. | High. | Low. | Close. |
|---|---|---|---|---|
| Wheat— | | | | |
| September | 75¼ | 76¼ | 74¾ | *75¼ |
| December (new) | 74¼ | 74¾ | 73 | *73⅝ |
| December (old) | ..... | ..... | ..... | 75¾ |
| May | 76⅛ | 76⅝ | 75¼ | 75⅝@¾ |
| Corn— | | | | 77⅛ |
| September | 75¼ | 75⅝ | 72⅝ | *73¼ |
| December | 63½ | 63⅝ | 63½ | *63¼ |
| May | 62½ | 63 | 62½ | *62⅝ |
| Oats— | | | | 62@67 |
| September | 45⅝ | 46½ | 45⅝ | 46⅜ |
| December | 46½ | 47¼ | 46⅜ | 47 |
| May | 48¾ | 49¼ | 48¾ | *49¼ |
| Pork— | | | | |
| September | 15.15 | 15.22 | 15.07 | *15.07 |
| October | 15.35 | 15.37 | 15.17 | *15.22 |
| January | 16.17 | 16.17 | 16.00 | *16.02 |
| Lard— | | | | |
| September | 9.30 | 9.35 | 9.27 | *9.27 |
| October | 9.45 | 9.45 | 9.37 | *9.37 |
| January | 9.20 | 9.20 | 9.10 | *9.10 |
| Short Ribs— | | | | |
| September | 8.77 | 8.80 | 8.75 | *8.77 |
| October | 8.97 | 8.97 | 8.85 | *8.87 |
| January | 8.17 | 8.17 | 8.07 | *8.07 |

*Bid. **Asked. ‡Nominal.

### California Dried Fruits.

NEW YORK, Aug. 17.—The market for evaporated apples continues quiet; fancy are quoted at 10@10½; choice, 8@9; prime, 6¾@7; and common to fair, 5½@6¼. Prunes are slow in responding to the reports of a short crop on the coast with quotations ranging from 2 to 12 for California, and from 6¼ to 7½ for Oregons. Apricots are unchanged, with choice quoted at 8¼@9; extra choice, 9½@10; good fancy, 10½@11. Peaches are firm, with choice quoted at 8@8¾; extra choice, 9½; extra fancy, 9½@10½; and extra fancy, 10@11. Raisins continue quiet, with loose muscatels quoted at 4¾@4¾; choice to fancy seeded, 6@7¾; seedless at 5½@6; and London layers, 1.60@1.65.

### Chicago Closing Figures.

CHICAGO, Aug. 17.—Close: Wheat—September, 91⅜; December, 93¼; May, 97⅝@97⅞. Corn—September, 75¼; December, 63½; May, 62½@62⅝. Oats—September, 46½; December, 46¾@47; May, 49¼. Rye—Cash, 78. Timothy—September, 3.65; October, 2.55. Clover, 11.75.

### New York Coffee Futures.

NEW YORK, Aug. 17.—The market for coffee futures closed steady at net unchanged prices to five points higher. Sales were 27,750 bags, including September at 5.60; October, 5.50@5.55; December, 5.50; March, 5.55; May, 5.60; July, 5.65. Spot coffee steady; No. 7 Rio, 6¾; No. 4 Santos, 8½; mild, dull; Cordova, 9¾@12½.

### New York General Market.

NEW YORK, Aug. 17.—Heavy unloading occurred in wheat today and prices dropped 1¼@ 1½c below Saturday; September, closed 1.00; December, closed, 1.01¾; May closed, 1.04¾. Hops, hides and wool, quiet; petroleum, steady. Sugar—Raw, dull; fair refining, 2.50@3.53; centrifugal, 96 test, 4.00@4.03; molasses sugar, 3.2@3.28. Refined, quiet.

### New York Dairy Market.

NEW YORK, Aug. 17.—Butter firm; creamery specials, 23c; creamery, 17@23; western factory firsts, 18½@19; full cream special, 12¾@13; small colored or white fancy, 12. Eggs firm; western firsts, 15½@21½; seconds, 17@18.

### New York Cotton Markets.

NEW YORK, Aug. 17.—The cotton market closed firm at a net advance of 5 to 18 points higher. Middling uplands, 10.55; middling gulf, 10.75; sales, 800 bales.

### St. Louis Wool Market.

ST. LOUIS, Aug. 17.—Wool firm; medium grades combing and clothing, 19@20; light fine, 16@16½; heavy fine, 11@12; tub washed, 20@27.

### Liverpool Wheat Market.

LIVERPOOL, Aug. 17.—Close: Wheat—September, 7s 2¾d; December, 7s 4½d; March, nominal; weather, fine.

### Elgin Butter Market.

ELGIN (Ill.) Aug. 17.—Butter, firm; sales for the week, 827,700 pounds.

### Liverpool Hop Market

LIVERPOOL, Aug. 17.—Hops in London—Pacific Coast, steady; £1 12s@£2 5s.

### Tacoma Wheat Market.

TACOMA, Aug. 17.—Wheat, unchanged; blue stem, 90; club, 88; red, 86.

### Portland Wheat Market.

PORTLAND, Aug. 17.—Wheat, unchanged.

### Chicago Live Stock Market.

CHICAGO, Aug. 17.—Cattle—Receipts, 25,000; market steady to 10c lower. Beeves, 4.55@7.60; cows and heifers, 1.75@4.50; calves, 5.50@7.50. Hogs—Receipts, 22,000; market, 10@20c higher; light, 6.25@6.85; heavy, 6.25@6.90; rough, 6.25@6.50; good to choice heavy, 6.50@6.90; pigs, 5.25@6.10; bulk of sales, 6.60@6.80. Sheep—Receipts about 26,000; market, 10c lower; westerns, 2.70@4.25; yearlings, 4.35@6.00; lambs, 3.50@6.60.

# REAL ESTATE RECORD.

## RECENT TRANSFERS.

MONDAY, Aug. 17, 1908.

Lucy M Pries to C E Pursley, lot 113, Greens Central Avenue tract, $10.

C E Hunt to Anna M Lewis, agreement to convey lot 11, Colorado Central tract, $750.

R M Davis and Mrs Josiah Alkire to T A Williams, lot 9, Kenoak tract, $10.

J Hunecke to Mrs Mary S Dittmer, undivided ½ of lot A, block 172, City of Santa Monica, $10.

J Lee to B H Cook, lot 17, block 1, Lees subdivision of blocks 1 and 14, Carolina tract, $1700.

Emily Cook to B H Cook, lot 94, of Reesmont tract, $10.

F H Reynolds to Florinda Hamilton, R H Reynolds, J H Reynolds, W F Reynolds, O O Reynolds, Malinda Russell, Rena Wagner, J M Reynolds, D S Reynolds, R C Reynolds and G K Reynolds, all interest in S G Reynolds estate, $6000.

Florence H Reynolds to same, undivided ¼ interest in lot in Rancho Santa Gertrudes, $6000.

S McCray to O B Waltz, lot 6, block B, S McCrays Orange Place, $10.

Strand Improvement Co to G B Earley, lot 2, block F, Strand No 3, $10.

McKenzie-Ramey Invest Co to S H Watson, same property as above, $10.

F Leeper to W E King, lot 22, Harper tract, $10.

W E King to C M Emery, lot 22, Harper tract, $10.

F A McFaul, W S Gibson to Lizzie W Kendall, lot 34, Sunny Side, $10.

F W Reed to D Blankenhorn, lot 27, Lake View tract, $10.

D Blankenhorn to Mary W Reed, part lot 6 of Tract No 265, City of Pasadena, $10.

F Frace to L N Eichenwald, lot 15, Woodward tract, $10.

L N Eichenwald to F Frace, lot 88, of Raymond Heights tract, $10.

Elisabeth C Daly to A R Lindley, lot 3, block 4, Wilmington Harbor Park, $10.

S M Rice to Mary E Stuart, lot 1, block B, of Signal Hill Fruit Dale tract, $10.

S P Hunt to L A McCray, lots 45 and 46, Hollywood Terrace tract No 2, $10.

Alhambra Realty Co to C O'Rourke, agreement to convey lot 14, Rhoda subdivision, $25.

Janss Co to E T Foster, lot 22, Hazards Annex tract, $10.

Nettie Howell to J Bright, lot 28, block 1, Washington Garden tract, $5500.

B Jamison to W M Mutton, part section 12, township 1 south, range 13 west, San Bernardino Meridian, $10.

W M Dutton to Minnie J Bowman, same property as described above, $10.

Mabel R Marsh to J F Rorick, lot 118, Kensington Place Extension, $5.

H O Brooks to F D Mitchell, part lot 2, A T Jerome and Co's Euclid Avenue tract, $10.

W F Cleary to T P Hanly, lot 14, block 1, Country Club Park, $10.

B J Waip to C H Brunn, lots 17 and 18, block 60, City of Long Beach, $10.

Alamitos Land Co to same, lot 7, block 71, of resubdivision of part of Alamitos Beach Townsite, $10.

Maggie Hedrick to F W Smith, lot 8, block 91, Alamitos Beach Townsite, $10.

J J Hennessey to J Cottrill, lot 14, block 1, Long Beach Heights, $10.

J A Gates to A G Haine, lot 6, Honolulu tract, $10.

Alamitos Land Co to Harriet B Kessinger, lot 21, block 13, Belmont Heights, $10.

J P Jones to G W Heimer, lot U, block 193, Town of Santa Monica, $10.

R F Jones to T W Wilde, lot 8, block 3, Clarkdale, $10.

C N Brundage to Lillie J Holland, lot 14, block N, Ocean tract, Ocean Park, $10.

Laura L H De La Telle, administratrix of estate of M C Doolittle, to J S Moore, lot 7, block D, Walnut Grove tract, $2500.

F E Caldon to F J Fogelberg, agreement to convey lot 2, Frank E Caldon tract, $1000.

J F and N C Donohue to T Dover, lot 130, Donohue tract, $10.

Merchants' Trust Co to H L McCartney and F Sherman, lot 90, Walnut Main Street and Moneta Avenue tract No 2, $10.

J F Bandholt to P Haas, part lots 14, 15 and 16, block Y, Glendon tract, $10.

E E Hungerford to C H Tilley, lot 1, Dickinsons Grand View tract, $10.

Title Guarantee & Trust Co to R F Leefeld, lot 14, Crenshaw Boulevard tract, $10.

N P Nelson, J F Burrows to A Ericson, lots 25 and 26, Short's and Compton Avenue Boulevard tract, $10.

Azusa Foothill Citrus Co to Alice J Clark, lot 61, block 37, Town of Azusa, $250.

Tyler & Co to Ethel A Harrell, lot 20, Vermont and Vernon Avenue tract, $10.

Southwest Land Co of Los Angeles to A J Collins, lot 17, block 30, Vernont Avenue Square, $10.

Title Insurance & Trust Co to J Jaussaud, part lot P of Godfrey tract, $10.

W Mann to C C Gilbert, lots 214 and 215 of Grider & Dows Adams Street tract, $10.

The Nimie Motley, agreement to convey lots 3, 4, 5, 6 and 7, block L, Starks Palm tract, $1250.

I H Deist to Florence L Padelford, lots 8 and 9, block 168, Townsite of Redondo Beach, $10.

Title Guarantee & Trust Co to Mrs Laura B Marsh, lot 4, block 79, Redondo Villa tract, $10.

T J Sowles to Ella G Curan, lot 12, block 31, Rucinda tract, $10.

J Wiesendanger to Mrs I De C Goodrich, lot 95, Wiesendangers Alhambra Park tract, $10.

E H Cordary to Gretna Tressler, undivided ¼ interest in part section 32, township 2 south, range 13 west, San Bernardino Meridian, $10.

Hamburger Realty & Trust Co to Anna Selb, lot 8, block C, Hamburger tract, $1.

H Bohon to E Ashwood, lot 128, Figueroa Boulevard tract, $10.

Golden State Realty Co to C L Palmer, lots 213 and 214, Farris tract, $200.

M Cheek to M C Bendixen, part lot 2, block 4, of Palma Land, Light & Water Cos tract No 1, $10.

American Savings Bank to A E Datcher, lot 77, Kensington Place, $10.

C E Smith to Elisabeth C Tuffield, lot 186, in Original Sunnyside, $10.

Mrs Cosina Low to Jennie R Hovey, lot 21, Glen-Ina tract, $10.

Lois Burall to J P Johnson, lot 12, block 30, Sierra Vista Townsite, $10.

Martha G Parsons to J B Harding, lot 36, Sunnyside Park, $10.

J M Young and F C Conrad, Jr, to C A Walberg, lot 12, Dr Gardners Home Place tract, $10.

F R Strong to E C Proctor, lots 61 and 62, Slayden & Jones tract, $10.

G W Dickinson to A J Mathews, lot 18, block 1, of subdivision No 2, of Wellington Heights, $10.

G A Rawson to H G Sonnenberg, agreement to convey lot 2, Southwest tract, $2350.

Bertha K Sonnenberg to H G Sonnenberg, assignment of above.

H G Sonnenberg to H G Sonnenberg, same.

H G Sonnenberg to H G Sonnenberg, part lot 2 South West tract, $10.

C J Gunberg to L R Bagley, agmt to convey lot 16 blk L Lambies sub of lot 12 of Orange Blope tr, $925.

J Larsen to Mrs Mabel M Ahle, agmt to convey lot 36 Davenports San Pedro St tract, $2300.

H E Forthmann to L A Invest Co, agmt to convey part sec 22 T 2 S R 14 W, $48,650.

E Turner to M S Cox, lot 12 blk A Bird tract, $10.

F W Hoffman to Rosa Hawirey, agmt to convey lots 20 and 22 blk 2 Bellevue Temple tract, $1950.

Wicks Realty Syndicate to J W Whitehead, lot 49 blk D North Elysian Hgts tract, $10.

Eagle Rock Realty Co to Isabel and Emily Hale, lot 42 in Oakmont, $10.

Beaverwyck Lands Co to J H Campbell, lot 540 Rose Hill Court, $100.

G McKibbion to Jane N Simmonds, lot 22 blk B C M Stimsons Prospect Hill add to Santa Monica, $10.

Country Club Park to J R Haskin, agmt to convey lot 14 blk 2 Country Club Park, $1250.

J R Haskin to W H Haskin, agmt of all int in above.

Southwest Land Co of L A to N A Francis, lot 19 blk 23 Vermont Ave Square, $10.

T G & T Co to S Moore, lots 28 and 29 blk 130 Redondo Villa tract, $10.

Hannah White to S B Freeman, agmt to convey lot 13 John Sullivan tract, $475.

S B Freeman to E Demousset, asst of all int in above.

E Demoussset to L Vidron, asst of all int in above.

T I & T Co to N McDonald, lot 25blk A McCarthy Cos Fruit Acres tract, $10.

Marie Stuart to D Stuart, lot 36 sou por Montezuma tract, $6000.

G I Crenshaw to J Melczer and I Summerfield, lots 1 2 3 and 4 blk 50 Central Arlington Hgts tract, also an 18-ft strip more or less adj on W side of lots 1 2 3 and 4, $10.

J W Bennett to W W Wood, part sec 30 T 3 N R 10 W S B M, $10.

W B Brown to J T George, lot 22 Pacific Land Burgaun sub of blk 152 City of Pomona and lot 23 same tract, $3000.

Annie L McAulay to W C McAulay, und 1-3 int in lot 17 blk 6 Fairmount tract, $10.

E W Baker to A A Avery, lot 11 blk 2 Jefferson and 4th Ave tract, $10.

E Firth to Emma C Malloy, lot 40 Sunnyside Park add, $10.

E Wagner to J Bartololy, lot 24 blk 11 Elec Ry Hsld Assn tract and all int in est of Eugene Bartololy decd, $10.

R C Beach to Mary W Fraisher, lot 30 blk K, Ocean Park Villa tract, $10.

T I & T Co to Anna Pleacher, lot 22 blk 2 Jefferson and 4th Ave tract, $10.

McCarthy Co to E T Potter, lot 57 blk 4 McCarthy Cos Greater L A tract, $10.

Dollar Sav Bk & Tr Co to F W Cota, lots 26 27 28 blk B Moneta Ave Home tract, $10.

Redondo Imp Co to L S Ottman, lot 8 blk 166 Redondo Beach, $10.

Inner Harbor Land Co to Sarah S Brunner, lots 2 and 3 blk 11 of sub of blks 1 to 24 inc of Inner Harbor tract, $10.

A Schelling to M C Rodgers, lot 8 of Orange Heit tract, $700.

W D Edwards to Sarah Wood, lots 12 and 13 blk C Inner Harbor tract, $900.

P M Ginder to A E Matson, lot 8 Columbia tract, $624.

F Krenwinkel to Elizabeth Murray, lot 35 blk B Walters Main St and Moneta Ave tract, $10.

G A McCrea to Nellie M Pearson, lot 18 of Wicks tract, $900.

Woodworth & Platts sub of part blk J Palmer & Hall tract, $10.

Mary A Rogers to R W Dyzart, lot 23 Shafer K Town tract, $10.

P Humpher to F C Farnell, part sec 6 T 3 S R 1 W, $20.

Merchants Trust Co to The McCarthy Co, lot 21 blk 5 of The McCarthy Cos Florence Ave Hgts tract, $10.

A Thompson to Ann M Thompson, part lot 9 Griffins add to East Los Angeles, $10.

Mary Froelich to Co of L A, for road lot A of Froelich tract, $2.

L Salzgeber to same, for road lot A Salzgeber Home tract No 1, $1.

C M Myers to J B Owens, agmt to convey lot 39 Pioneer Invest & Tr Cos Euclid Terrace tract, $2350.

J B Owens to Etta M Owens, asst of all int in above.

A D Abrams to G W E Griffith, lot 5 blk 2 Lewis tract No 2, $20.

G C Thayer to Lula N Letteau, lot 5 blk C Entwistle tract, $10.

T M Grider E E and I E Hamilton to Mary C Morrison, lot 150 Grider & Hamiltons Lomita Park, $10.

W A Gaines to C L Burritt, lot 7 blk 123 Alamitos Beach Townsite, lots 21 and 22 blk A Rose Park tract No 1, $10.

C M Ferguson to G Fishbaugh, lot 8 and part lot 4 Cummings Home tract, part of Pecan st vacated, $10.

W V Pugsley to W G Wells, lot 262 of 4th St Bridge tract, $10.

J B Harding to F L Young, lot 36 in Sunnyside Park, $10.

G Anderson to F L Young, lot 214 Wilshire-Harvard Hgts tract, $10.

W R Roney to B F Schisler, lot 5 blk 1 Florencita Park, $10.

J Thom to Mrs Emily Thom, lot 3 blk B W H Obear tract, $10.

Ira L Haas to Ida E Haas, part lots 17 and 18 blk 28 City of Long Beach, $10.

Lillian G Ferguson to P Ferguson, lot 3 blk 2 Hollywood Ocean View tract No 2, $100.

THE OIL INDUSTRY.

# HAS KNOB HILL A REAL FIND?

## GENERAL OPINION IT HAS, BUT DEPTH DOUBTED.

**Company Following Its Former Policy, It Would Appear, of Holding Back Information After First Report Is Started—Standard Said to Want Property.**

That the Knob Hill has a real find of light oil this time seems to be the general belief. Arrivals from Midway and Bakersfield express this opinion, although there exist grave doubts as to the truthfulness of the statements, that it is at 1275 feet. The company's tactics are almost identical with those followed on the previous occasion when the story of striking 30 gravity petroleum at 1200 odd feet, then everything shut down and not a word of further information was allowed to get out. It has since become known that, if any such find was made, it was too insignificant to be worth considering and after a few weeks, scarcely ten days ago, Superintendent Fergusan was quoted as saying that there had been "no signs of oil found"—a statement squarely contradicting previous reparts.

The former story is stated by reliable men from Bakersfield to have been circulated by a party of drillers and toolies who had imbibed too freely; the last is credited by a Bakersfield paper to Superintendent Ferguson.

Reports now have that the Standard is negotiating to buy the Knob Hill. It is not at all unlikely that this is true, for the big company wants land at Midway and it is quite certain that its going out on the flat was not caused or hastened by the stories circulated a to the Knob Hill's find. The Standard undoubtedly has other reason to believe there is oil there. It owns the Talara, just south of the Knob Hill, and is to drill four more wells there.

It is understood that the Knob Hill is going to drill deeper and see just what quantity of oil it has.

### City's Old Wells.

The old wells in the city field continue to produce enough to keep them pumping. Where two years ago the old derricks were expected to be all things of the past very soon, but now it will be some time before they are. Were it not for the city's stringent rules regulating the hanging of pumping cables across streets, the location of engines and boilers, the cleaning of wells and, above the determination to allow no deep drilling, it is quite certain that, by this time, new rigs would be dotting the surface of many places in the municipal limits and the activity be as great as in many of the outside districts.

Many of these wells, unlike elsewhere are owned by individuals who make a fair income by operating five or six small producers and selling the output in the city and surrounding country where it is delivered by wagons.

### In Topo Valley.

The Topo Valley Oil and Development Company, owned in Los Angeles, has gone below 1700 feet in the Topo Valley in Monterey county without getting any commercial oil. It has found some very small quantities, and as the developers set out expecting to go 2500 to 3000 feet, they are not discouraged. The Standard is drilling extenaively all around this region but has no oil yet as far as known.

### The Spellacy Companies.

The Spellacy companies have completed at Midway or have in course of drilling eighteen wells. The Mascot is the largest of the three and has eight producers and the ninth nearing completion, the Crecelus has its fifth drilling and the Lockwood is busy on its fourth.

### Good Well on Minnehaha.

J. M. Holloway, lessee of the Minnehaha property on section 19-28-29 at the north edge of Kern River, reports that the well he has just cleaned out and put on the pump, is proving a good producer. There are two of these oil and one water well.

## Steamships.

**North-German Lloyd**
Fast Express Service
PLYMOUTH—CHERBOURG—BREMEN—10 am
Kaiser Wm.II, Aug. 18 | Cecilie ..... Sept. 1
Kaiser Wm.d.Gr.Aug 25 | Kronprinz Wm. Sept. 8
Twin-Screw Passenger Service
PLYMOUTH—CHERBOURG—BREMEN—10 am
Gr. Kurfuerst Aug. 20 | Friedrich Wm. Sept. 3
Bremen ..... Aug. 27 | Barbarossa ..... Sept. 10
Mediterranean Service
GIBRALTAR, NAPLES, GENOA, AT 11 A. M.
K. Albert ..... Aug. 22 | K. Luise ..... Sept. 29
P. Irene ..... Sept. 5 | K. Albert ..... Oct. 10
North German Lloyd Travellers' Checks
Oelrich & Co., No. 5 B'dw'y, New York
ROBERT CAPELLE, 250 POWELL ST., SAN FRANCISCO, CAL., OR HUGH B. RICE CO., 609 S. SPRING ST., AND LOCAL AGTS.

**Hamburg-American**
London—Paris—Hamburg
Deutchland ..... Aug. 27 | Amerika (new) Sept. 3
Pres. Lincoln ..... Aug. 29 | Pres. Grant ..... Sept. 5
Gibraltar—Naples—Genoa
Hamburg ..... Sept. 15 | Hamburg ..... Oct. 29
Moltke ..... Oct. 8 | Moltke ..... Nov. 14
Grand ORIENT CRUISE
To Madeira, Mediterranean, Egypt, Holy Land, etc., by the popular S.S. MOLTKE, from New York Jan. 23, 1909. Duration 80 days. 22 ports visited. Liberal stopovers. Send for illustrated pamphlet.
TRAVELERS' CHECKS ISSUED.
Hamburg-American Line
908 MARKET ST., San FRANCISCO, CAL.
or Hugh B. Rice Co., Agents
609 S. SPRING ST., LOS ANGELES.


Our Information regarding
**Local or Eastern Securities**
is always at the disposal of our clients and customers.
Interview or correspondence requested.
**Wm. R. Staats Co.**
351 S. Main St. Los Angeles | 65 S. Raymond Ave. Pasadena.

BEAUMONT
5 ACRES AND INDEPENDENCE
Homeseekers' free sterbopticon lecture on this matchless new city and superb fruit growing district are given daily 2:30 and 8 p.m., in company's own lecture hall, 344 South Broadway. Come and let us show you how to secure a young 5-acre apple orchard with (thrifty trees for only $425 on easy terms. Prices, soil, water and groves Beaumont is the best place for you to buy or locate. Cheap excursions every Sunday and Thursday. Free trip including dinner, to buyers. Write for maps and facts.
BEAUMONT LAND & WATER CO.
344 S. Broadway, Los Angeles.

**W

## FREE HARBOR FIGHT.

(Continued from First Page.)

. W. Braun, and the secretary, A. P. leming.

ON TO TIDEWATER.

In accordance with the suggestion he City Council passed the following esolutions: "Whereas, this Council elieves that if the city of Los Anseles is to become what her advantaeous position entitles her to be, her order must reach tidewater; and whereas, she is now recognized as one f the greatest, if not the greatest, residential city in the United States, nd we believe her location is such hat she will, if she come into her own, e one of the great commercial, manuacturing and maritime cities in the orld; and whereas, for her future, it s imperative that Los Angeles be in ruth and in fact a harbor city, with harbor free to the public for the use nd benefit of the public, uncontrolled y private interests; and whereas, he inner or Wilmington harbor is so ocated that it is the natural outlet for he tonnage of Los Angeles; and hereas, the whole of said inner harbor is a navigable body of water, atached to the sea and was by the overnment of the United States, the tatutes and the Constitution of the tate of California, reserved from ale; and whereas, private parties under a misinterpretation of the law proiding for the sale by the State of saltmarsh, overflowed the tide lands, acuired under the tide-land patents rom the State; a supposed interest in he same and are now claiming control nd ownership of about all of the inner or Wilmington harbor, under said atents, which is a menace to public nterests, for if private interests are ermitted to control said lands, it will e a fatal blow to the commercial and anufacturing interests of this city; "Therefore, be it resolved, That we o hereby most respectfully request tty.-Gen. Ulysses S. Webb to auhorise the commencement of legal proeedings to have the courts declare he tide-land patents to land in San edro harbor, void, and to restore said ands to the State for the use and benet of commerce; and be it further reolved, that the Harbor Commission e and hereby is directed to take the ecessary legal steps to recover all f the lands in San Pedro harbor, held nder tide-land patents and, if necesary, to employ such legal talent as hey shall deem adequate to fully proect the city's interest and to recover aid lands for the use of navigation nd commerce."

The Harbor Commission, by virtue of he authority now invested in it, will t once proceed to take preliminary teps. Its members stated last night hat they were not prepared to designate what lawyers will be retained, but asserted that the best legal talent vailable will be secured.

CONTEST EXPECTED.

The Bannings presumably will consst every move on the part of the arbor Commission, as they evidently egard their title as paramount. Hanock Banning is abroad and Capt. Wiliam Banning could not be reached last ight, to give his view of the situaion. Former Judge Gibson, who has ersonally transacted the legal end of he Banning Company's business for ome time, is out of the city.

The Bannings have apparently reed upon their title to the tide lands, owever, in planning to make contemlated improvements.

At the time of the public hearing Wilmington in relation to the esablishment of harbor lines, Capt. anning stated that his company was repared to expend $250,000 upon improvements, provided the Harbor Line oard agreed to several changes deired by it in the fixing of lines.

It is not to be expected that the Banings will relinquish their valuable oldings without a prolonged struggle the State courts. But as far as the overnment is concerned, no attention as been paid to the tide-land patents establishing the harbor lines.

At the outset, the War Department emanded quitclaim deeds to those nds as a prerequisite to fixing the nes, but this attitude was changed hen the situation was explained to the ecretary of War. When the lines ecommended by the Harbor Line oard were officially adopted, no atention was paid to the tide-land laims. This is understood to signify hat the government expects the cities irectly interested to secure settlement f these claims in the courts of this tate.

CORPORATE CLAIMS.

In its report to the Council, the Haror Commission makes the following eference to corporate claims in the inner harbor: "What is known as the inner harbor includes the channel extending about 11,600 feet from Timms Point y and including a turning basin 1600 eet in diameter, now being dredged, hich is situated between Mormon and mith's Island, and the bay in front f the city of Wilmington. This bay ature did not divide, but the Southern acific Railroad and the Pacific Electric Railway Company did by building heir tracks across it. Thus the inner arbor is often referred to as the East' nd West basins.

"The Pacific Electric Railway Comany occupies its right of way under permit from the United States, which may be revoked at any time; and the outhern Pacific Company occupies nder authority of a permit from the urveyor-General of the State. Both in ur opinion can be removed, but if hey will construct an adequate drawridge, we think they can be permitted o remain without prejudice to the pubic interests.

"The East and West basins of the nner harbor contain about 1300 acres nd form the main part of Wilmington arbor. Nearly, if not all of this land s at some time in the day covered by he tide and was reserved as navigable aters for the use and benefit of the ublic.

"Under what is believed by this comission to be a misapplication of the alifornia 'swamp and overflowed salt-marsh and tide-land act,' the State old about seven-eighths of the two asins as tide lands. About four-fifths f those sold are held by the Banning ompany. The other one-fifth is held y Banning heirs not in the comany. These lands were obtained from he State at about $1 an acre upon the heory that they could be reclaimed or purposes of agriculture and husandry.

"There has never been any law of this tate offering for sale or authorizing he sale or disposition of tide lands, uch as are these lands. Nor of any soalled tide lands or lands affected by he tides, except such little narrow loughs as threaded swamp or marsh ands and which were not suitable or sed for the purposes of navigation nd which formed parts of the swamp r salt marsh and were indispensable o be included in the surveys of the latter and in the plans of reclamation necessary to subject the latter to the purposes of agriculture or husbandry.

"The laws have also provided for he power of eminent domain in those arious swamp lands or reclamation istricts for the purpose of obtaining he material from and right of way over the property of others. Therefore t is clear that unless the lands are of a haracter or of a class that are susceptible of reclamation for agricultural ses, that they do not come within the lass of lands offered for sale by the tate at any time because the power of minent domain given to those reclamation districts or to individual holders, if applied to the class of tide lands in question here, would give the various patentees and their grantees of hese tide lands, power to condemn and o take for public purposes, material and right of way of others, not for the reclamation for agricultural purposes of these lands which are not reclaimed at all, but for the destruction of the public harbor and the annihilation of its availability for navigation, fishing and for the public use for shipping and commerce and would enable the holders of these patents or their grantees to convert a large and navigable arm of the ocean and its navigable estuary or inlet into a monopolistic private ownership to the exclusion of the rights of the public to use as a free harbor under such regulations as the State might prescribe to that end.

"A city that is the seat of a county enterprising enough to bond herself for $3,500,000 to construct the greatest system of permanent highways in the world, and that has the patriotic spirit and courage to bond herself for $23,000,000, to bring to her inhabitants an abundant supply of pure water to develop her natural resources, cannot afford to stand idly by and permit private and selfish interests to defeat the establishment of a great, free habor in San Pedro Bay for the use and benefit of the whole people."


Hamburger's Hamburger's Hamburger's Hamburger's Hamburger's Hamburger's Hamburger's Hamburger's Hamburger's Hamburger's Hamburger's

**Solid Oak Sewing Rocker** Just the chair that the housewife will appreciate. At this price even the most modest purse can afford one. Cane or cobbler seat. A splendid $2 chair. **$1.42**

EIGHTH BROADWAY & HILL STS.

# Hamburger's
SAFEST PLACE TO TRADE

EIGHTH BROADWAY & HILL STS.

**Large Mission Morris Chair** You cannot find a Morris chair anywhere to compare with these for less than $12. Finely upholstered in Spanish leatherette. Comfortable and stylish. **$6.94**

## 50,000 People Crossed the Threshold of the New Store Yesterday

**New "Arrow Girl" Belt** Strictly tailored styles. Splendid quality, with gilt, nickeled or oxidized buckles. **52c**

A glorious success. Such crowds and such enthusiasm, and, above all, such values. "I never bought such goods before in my life for so little money"—a remark you'd hear in a hundred different parts of this big store Monday. Fifty-seven large show windows just full of the greatest merchandise values ever offered. These are only just a hint of the greater values you'll find awaiting you today, tomorrow, every day. Telephone your friends to meet you at Hamburger's. Take a ride on the escalator. View the city from the roof garden, or try one of the easy chairs in our big rest room.

**Silk Velvet Roses** All the new colors for your new fall hat. Plain or nocre. Fine quality silk velvet. Large bunches that usually sell for 75c. **28c Bunch**

EARLY SHOPPER'S SPECIAL 8a
**Women's Silk Suit**
"8 TO 10 TUESDAY"
Just 30. Every one a $10 value. Jumper style. Most all colors. Come early for these. Main Floor ..... **$2.97**

EARLY SHOPPER'S SPECIAL 8a
**Women's Umbrella**
"8 TO 10 TUESDAY"
Suitable for sun or rain. Paragon frame. Fancy handles. Worth $2.50..... **$1.27**

EARLY SHOPPER'S SPECIAL 8a
**Royal Regent Corset**
"8 TO 10 TUESDAY."
35 dozen. You can't buy a better $1.50 corset. All sizes. Late models. Complete supporter attachments..... **68c**

EARLY SHOPPER'S SPECIAL 8a
**Women's Lisle Pants**
"8 TO 10 TUESDAY"
The cool, comfortable kind. Fine French ribbed. Lace trimmed. 75c values..... **27c**

EARLY SHOPPER'S SPECIAL 8a
**Children's Stockings**
"8 TO 10 TUESDAY"
Fine French ribbed. Same kind that always sell at 10 2-3c. Double knee, heel and sole. Pair ..... **7c**

## Women's Tailored Suits $14.97

Just an even 200. New arrivals, depicting the latest New York styles. Suits that are positively worth every cent of $25 to $35. 100 of them, the latest summer models, while the other hundred are advance fall models. Every wanted color and black. Without any exception the best suit values that we have ever seen offered anywhere. Come down early. Step into the escalator, it takes you right up to our great second floor, where you will find the biggest assortment of women's suits and other ready-to-wear garments ever shown on the Coast. This is just an example of the Greater Hamburger Values. Plenty of others.

**Lingerie Dresses Worth $5.00** Choice Princess styles, with fine embroidery. All sizes. A Greater Hamburger value that you can't afford to miss. Come early for yours. They're well worth coming after early. **$2.64**

**"A Red Letter Day"**

Have you noticed how many of those "I am going to the picnic" buttons are being worn? Am I going? Girls, I wouldn't miss it for anything. It will beat anything that ever happened at Long Beach. Every one of us girls are going. Of course the boys will go, too. Just make up your mind to have the jolliest outing you ever experienced. You want to look nice. Hamburger's is the place to get the things to make you look nice.

Yours for the picnic,
THE ARROW GIRL.

## Women's Stylish "Fixings"

**Neckwear Novelties** Nearly every one a regular 35c value. Ascot ties, Gibson stocks, lace and wash bows. All the new shades. **19c**

**The New Silk Lace Net** Popular dot, spot and floral patterns, 27 to 45 inches wide. Just the kind used now for waists and square veils, yard ..... **78c**

**Printed Warp Ribbons** They would be good values at 30c. Choice taffeta and messaline. Dainty Persian and printed warp patterns. Widths to 6 inches. yard ..... **17c**

**No. 40 Black Ribbon** Just the kind you want for hair bows and trimmings. Best quality chiffon taffeta, yd.... **14c**

**Plain or Mesh Veiling** Very fashionable for the large veils used now. Black and wanted colors, yard..... **37c**

**Fine Trimming Laces** Point Venise, Point Gaze and Orientals. Edges, bands, galoons, insertions. All kinds, popular for trimmings. Worth to $1..... **33c yard**

**Slocum's Ladies' Orchestra, Second Floor** Come down and enjoy the music. Ride on the Escalator.

**Women's Stylish Tan Oxfords** Compare these shoes with any $3 to $3.50 anywhere that you find in the city, and we know where you will buy your shoes. Not only are you getting footwear absolutely worth $3 to $3.50, but you are saving more than a dollar on each pair. Popular styles, wanted sizes... **$1.97**

**Women's New Cretonne and Satin Hats** The latest styles for early fall wear. Large and medium size. Flare shapes. Also the popular Corday, the latest New York styles, with cretonne facings. Bindings and crown of satin or velvet. Require but just a little trimming to complete. A handsome hat. Positively worth $3.95. Just a hundred of them, while they last..... **$1.00**

**Women's Short Silk Gloves 50c** Very stylish, black and popular colors. A choice lot. We've got your size. They're great values. Worth $1.

**Long Kid Gloves $2.95** They would be good values at $4.50. 16-button length. Black, brown and popular colors. Perfectly sized. A Greater Hamburger value. Just 18 dozen.

## 18,000 Pieces Undermuslins In One Big Sale

**Get a Button Tag—If You've Got One Get Another**

They're free. You don't even have to buy anything. Just simply ask for a button. Given away in the millinery department in the third floor Tuesday.

Come down early Tuesday morning. Tell all your friends about these buttons.

**Button! Button! Who's Got the Button**

**Imported Hand Loom Lisle Stockings 50c**

Seldom, if ever, have you bought these for less than $1.00. Black, brown and all popular colors. One of the most tempting values of the season. Advance fall styles. Beautiful lace patterns.

Today will be Los Angeles' greatest undermuslin day. Great, billowy heaps of dainty white garments, fresh from the makers. Such a variety of styles—such exquisite trimmings of laces, embroideries and beadings. We're expecting thousands at this sale. If every woman in Los Angeles knew the real values of these garments there would be such a crowd as would fill this big store to overflowing. Come down early. Telephone your friends to meet you here. You can only appreciate such values as these by personal inspection.

**Undermuslins 25c**
WORTH 50c
Plain finished or with neat hemstitching. Lace and embroidery trimmed. Fine, soft materials.

**Undermuslins 50c**
WORTH 89c
Corset covers, drawers, gowns, chemise and short skirts. A superior quality. Lace and embroidery trimmed. Plenty of styles.

**Undermuslins $1.38**
WORTH TO $2.50
Every garment in the lot an extraordinary value. Trimmings of dainty laces, insertions and embroideries. Lots of styles. All sizes. Corset covers, drawers and combination suits, chemise and gowns.

**Undermuslins $1.98**
WORTH TO $3.50
The most particular woman will be charmed with the variety and style. Choicest materials combined with dainty laces, insertions and embroideries.

**Undermuslins $2.64**
WORTH TO $5.50
High grade garments that you have never before bought for such a low price. Drawers, chemise, gowns, combination suits, corset covers of the finest materials handsomely trimmed.

**White Petticoats $1.00**
WORTH $2.00
Stylish high grade garments. Handsomely finished with 18 to 22-inch flounces. Laces and embroideries.

**Saturday, August 22**

The biggest all-day picnic at Long Beach that ever happened.

**Everybody Invited**

Given by the "Retail Clerks' Association" in support of the early closing movement. Every man, woman and child in Los Angeles

**Come**

Have the best and jolliest time of your life. Two hundred special cars.

STORE CLOSED ALL DAY.

**94c For Lingerie and Tailored Waists** Worth $2.00
Just 75 dozen. They won't last long at this less than one-half price. Come early if you want to share in this at all. Dainty lingerie and tailored styles. All sizes.

**White Linen Dress Skirts Worth $1.50**
Just the garment you will want to wear to the beach or on your vacation. Look and wear like linen. All sizes. Plaited styles ..... **78c**

Hamburger's Hamburger's Hamburger's Hamburger's Hamburger's Hamburger's Hamburger's Hamburger's Hamburger's Hamburger's Hamburger's


## PERSONAL.

Francis J. Baker, a San Francisco insurance man, is a guest at the Van Nuys.

E. W. Long, a wealthy planter of Jasper, Ala., is spending a few days at the Lankershim.

James H. Watson, a broker of St. Paul, Minn., is registered at the Hayward with his wife.

H. F. Johnson, a merchant of Gibson City, Ill., is staying at the Angelus while here on a tour.

Dr. H. Hare, who is touring the West, arrived yesterday at the Hollenbeck. He resides at Davenport, Iowa.

H. A. Morgan, owner of several mines at Wilcox, Ariz., is a guest at the Angelus while here on business.

H. L. Firt and W. L. Shave, merchants of Green River, Utah, are at the Hayward for an indefinite stay.

Charles Lund, a Searchlight (Nev.) mine operator, is a guest at the Hollenbeck. His wife accompanies him.

Dr. and Mrs. A. L. Winters and Miss Simmerall form a party of tourists from Bloomington, Ill., who are staying at the Hayward.

Charles L. Tutt, retired capitalist of Colorado Springs, Colo., arrived for a short stay at the Van Nuys yesterday.

Mrs. Anna A. Ramm, cashier of Hotel Victoria, San Francisco, is spending her vacation at the Hollenbeck.

L. T. Roberts, a shoe manufacturer of St. Louis, is spending a few days at the Nadeau while attending to business.

B. F. Daniels, United States Marshal at Tucson, Ariz., is at the Hollenbeck. Mr. Daniels is here on his yearly vacation visit.

S. B. Toly, wealthy ice manufacturer of San Francisco, and at times styled the "ice-trust king," is sojourning at the Alexandria.

R. S. Underhill, secretary of the Unwriters' Association of San Francisco, with Jay D. Wiggins of the same city, is registered at the Angelus.

Dr. and Mrs. William Gamon of Galveston, Tex., who for the past week have been guests of J. Y. Bedell at the Hayward, left yesterday for Denver. From there Dr. Gamon will return home, and Mrs. Gamon will proceed to Schenectady, N. Y., where she will visit relatives.

G. W. Morsehead, chief clerk of the treasury department of the Santa Fé at Prescott, Ariz., arrived at the Hayward yesterday on his vacation trip.

A. W. Macrae, secretary of the Bakersfield Board of Trade, and George W. Price, a merchant of the same city, are guests at the Hollenbeck.

W. S. Bartholomew, an official of the Westinghouse Air-Brake Company of Chicago, is at the Hayward for a few days while attending to local business affairs.

Arthur Wirtheimer, a San Francisco importer of oriental silks, and James I. Gulick, a perfumery manufacturer of New York, are guests at the Hollenbeck.

G. H. Hirschfield of Reno, Nev.; Charles D. McKee of Parker, Ariz., and H. K. Bean of Prescott, Ariz., are mining men who are registered at the Hollenbeck.

E. L. Copeland, secretary and treasurer of the Atchison, Topeka and Santa Fé, is a guest at the Alexandria. He came here on an inspection tour from Topeka.

W. F. Porter, manager of the Associated Oil Company of San Francisco, is spending a few days at the Van Nuys while attending to local business.

Charles A. Vander Veer, secretary of the Chamber of Commerce of Phoenix, Ariz., is at the Hollenbeck to participate in the Hassayampa Club jinks this week.

A. J. Campbell and wife of Fayetteville, Ark., are guests at the Westminster. Mr. Campbell is owner of extensive peach and apple orchards, and is here to look into the fruit-growing industry.

R. B. Webster, manufacturer of baking powder, of Chicago, arrived yesterday at the Westminster. He is here on the purpose of purchasing grazing lands in this locality, and will remain until he has obtained suitable acreage.

Laird MacGregor of Bombay, Ind., with his wife, is a guest at the Alexandria. Mr. MacGregor is interested in the cotton industries of Bombay and is in the United States on a pleasure trip. He and Mrs. MacGregor will remain here for an indefinite period.

Mrs. J. X. McDonald, a well-known society woman of this city, who is touring Europe, is at present enjoying the picturesque scenery among the lakes of Killarney, and is staying at Roche's Royal Hotel, Glengariff. She and Mrs. Robert J. Burdette, who is on a six months' trip abroad, have also been staying at Roche's Hotel.

Mrs. Charles Louis Hotchkiss of Mexico City, who formerly taught in San Luis Obispo county, arrived in Los Angeles yesterday for a short visit. Mrs. Hotchkiss, a graduate of Stanford, speaks Spanish as well as a native. Her four-year-old son, who accompanies her, was born in the City of Mexico and cannot speak a word of English, but his command of Spanish is wonderful. Mrs. Hotchkiss will be the guest of her mother at No. 1 West Ocean avenue, Long Beach, during her stay in California.